2 CENTS PAY NO MORE!

Chicago Daily Tribune

THE WORLD'S GREATEST NEWSPAPER

★ ★ FINAL

VOLUME XCII.—NO. 255 C [REG. U. S. PAT. OFFICE. COPYRIGHT 1933 BY THE CHICAGO TRIBUNE.] WEDNESDAY, OCTOBER 25, 1933.—34 PAGES THIS PAPER CONSISTS OF TWO SECTIONS—SECTION ONE * PRICE TWO CENTS IN CHICAGO AND SUBURBS ELSEWHERE THREE CENTS

WOMAN SUES H. F. M'CORMICK

ILLINOIS ADOPTS NEW DEAL FOR UTILITY RATES

Companies' Protests Are Overruled.

BY WALTER FITZMAURICE.

(Picture on Back Page.)

The influence of the Roosevelt new deal in public utilities regulation became fully manifest in Illinois yesterday when the state commerce commission, for the first time in its history, instituted a hearing on its own motion for reduction of an electricity rate.

The commission, which under past administrations had confined itself to arbitrating rate differences between the utilities and the communities they serve, assumed the initiative for lower rates over the protest of James Simpson, chairman of the three utilities serving the Chicago area. The rate at issue is that of the Public Service company of Northern Illinois, which provides electricity in 315 communities of Cook county and adjacent counties.

Simpson Pleads for Delay.

Refraining from any direct challenge of the commission's right to institute the hearing, Mr. Simpson at the opening session in the commission's office, 1 North La Salle street, merely asked a postponement until such time as the policies of the national new deal become more clarified. He pleaded for consideration not alone of utility consumers, but of utility investors, and asked that the credit of the companies, now shouldering an extraordinary tax burden, be preserved.

Enunciating the policies of the commission's new deal, Chairman Benjamin F. Lindheimer overruled Mr. Simpson's plea. In a statement, buttressed with quotations from President Roosevelt and Gov. Horner, he sought to reconcile the seeming conflict between the President's primary policy of restoring commodity price levels and the secondary policy of cutting utility rates.

Lindheimer Overrules Plea.

"The commission is, of course, cognizant of general economic conditions, the current discussion regarding price levels and the purposes of the national recovery administration," Mr. Lindheimer said. "These movements have originated with President Roosevelt, who at the same time has stated the necessity for a reduction in electric rates. We do not feel, therefore, that an action to reduce electric rates, where they can be shown to be excessive, in any way conflicts with the national program."

Going further on this trend, Chairman Lindheimer took another leaf from the books of the Roosevelt new deal and intimated that hereafter the commission will employ a new method of computing rates, which method may result in permanently lower income for the utilities. Whereas in the past the commission computed rates on the reproduction cost of utility plants, henceforth, he intimated, the computation will be on what he termed "historical costs"—namely: the amount of money actually invested in a plant.

Face Reality, Simpson Urges.

In all of the chairman's statement there was no reference to the principal point in Mr. Simpson's argument against a lower rate. The burden of that argument was that the utilities he heads, confronted on the one hand by reduced gross income and on the other by a mounting tax burden, had already experienced a net income cut which necessitated the halving of dividends or their entire elimination.

"Economic realities must be faced," said Mr. Simpson. "Any further rate reductions or increases in taxes are impossible at this time without seriously affecting these companies. This community, embracing the city of Chicago and the surrounding area, is dependent in a large measure for its prosperity and growth upon these three companies. Any injury to them affecting their credit or their service inevitably means great damage to the community at large. Any reduction in rates at this time is unthinkable."

Commission Has New Attorney.

Having overruled Mr. Simpson's request for a delay, Chairman Lindheimer directed the commission's new attorney to proceed with his case. The attorney is Harry A. Booth, protégé of David E. Lilienthal, former chairman of the Wisconsin public service commission and now a director of the Tennessee valley authority. This is the same Mr. Booth whose attacks on the Insull utilities management and the Illinois commerce commission of the old Republican régime used to inspire the commission to wrath.

Mr. Booth, who once came near being barred from practice before the

(Continued on page 16, column 1.)

NEWS SUMMARY

of The Tribune

[And Historical Scrap Book.]

Wednesday, October 25, 1933.

LOCAL.

New York society woman sues Harold F. McCormick for $1,500,000; breach of promise is basis of action, her lawyer says. Page 1.

Illinois commerce commission adopts new deal for utility rates and orders a hearing looking to reduction; companies' protests overruled. Page 1.

Senate committee gathers valuable information on kidnaping and racketeering at Chicago hearing. Page 5.

Court refuses new trials for two convicted killers. Page 6.

"Boss" McLaughlin is freed on bond in mail robbery case after his bond is cut from $50,000 to $25,000. Page 6.

Navy day celebration next Friday will center at the World's Fair and in the schools. Page 9.

Fair grounds deserted after a day of high winds, low temperature. Page 9.

Circuit and Superior courts warn all receivers to pay delinquent taxes; Judge Normoyle threatens contempt action. Page 12.

School trustees tell loop leaseholders to pay up today or be evicted. Page 12.

Five cent street car fare is financially impossible, receivers tell commerce commission in reply to petition for reduction. Page 17.

Radio programs. Page 18.

News of society. Page 19.

Death notices, obituaries. Page 18.

WASHINGTON.

Three men to lock themselves in room at U. S. treasury today and fix the value of the dollar. Page 1.

Gen. Johnson insists NRA isn't set-up to aid farmer; say that job is up to Peek and Ickes. Page 2.

More told about loans to Machado and bankers' feeling his Cuban régime was tottering. Page 8.

FOREIGN.

Samuel Insull's lawyers rebuked by Greek court in stormy hearing. Page 1.

Riviera casinos accused of fleecing thousands in crooked gambling. Page 3.

Chancellor Hitler of Germany calls the Versailles peace "greatest atrocity"; requests world to leave reich alone. Page 10.

Winston Churchill, leader of diehard imperialists, advocates strong fisted rule over India. Page 11.

Thirty-five killed, 50 injured as Paris-Cherbourg express train leaps into river. Page 18.

Gold flees France as political leaders seek new cabinet without Socialists. Page 22.

DOMESTIC.

Graf Zeppelin lands at Akron after being kept in air all night by high winds. Page 1.

Los Angeles business district rocked by quake. Page 1.

Col. R. R. McCormick warns NRA perils constitution. Page 2.

Fred C. Ring, nudist leader, found guilty of indecent exposure by Michigan jury. Page 3.

Joseph McKee says a vote for him is vote for Roosevelt; calls La Guardia backers President's foes. Page 13.

Industry in south criticizes federal power project in Tennessee valley; fears it will hurt investors. Page 15.

Illinois house postpones vote on 30 million dollar relief bonds until today because of split in the Democratic caucus. Page 17.

SPORTS.

Maroons through with theoretical scrimmage; it's hard work from now on for Michigan game. Page 23.

Carnera has yet to prove he's champion. Page 23.

Best college games pay off football debts. Page 23.

Hecker becomes handy man in Purdue's back field. Page 24.

Lukats to lead Notre Dame against Pittsburgh. Page 24.

C. Y. O. amateur boxing tourney opens tonight. Page 25.

EDITORIALS.

Recognizing the Bolshevik Régime; Expert Judgment in Public Affairs. Page 14.

FINANCE, COMMERCE.

Railroad earnings show gain over last year. Page 26.

Rock Island bondholders ask court to name "impartial trustee." Page 27.

Oldest farmer "coöp" splits; factions divide on wheat plans. Page 27.

Stocks advance as gold mining issues soar again. Page 27.

Dollar declines more than three cents on new monetary policy. Page 27.

Roosevelt may place embargo on foreign rye; higher duty held ineffective. Page 27.

Wheat declines over a cent as U. S. halts buying; corn lower. Page 29.

Hog prices decline as spring pigs slump; cattle and lambs rally. Page 30.

Want Ad index. Page 30.

Average net paid circulation of THE CHICAGO TRIBUNE September, 1933 DAILY in excess of 800,000

INSULL SUFFERS STORMY DAY IN GREEK HEARING

Judges Rebuke His Shouting Lawyers.

BY DAVID DARRAH.

[Chicago Tribune Press Service.]

[Copyright: 1933: By The Chicago Tribune.]

ATHENS, Greece, Oct. 24.—In an uproarious four hour session Cristos Ladas, Samuel Insull's third legal paladin, today sought to convince the Greek Court of Appeals that the former Chicago utilities magnate was innocent of fraud in the transfer of collateral for loans or the paying of dividends on stock of the bankrupt Corporation Securities company, an Insull concern.

The court is hearing a petition by the United States government for Insull's extradition to stand trial on charges of fraudulent bankruptcy.

Ladas at times was caught in the toils of his own facts and figures. He came in for amused jibes from the court and prosecutor which started him shouting and strutting up and down until the court ordered him to lower his voice. Ladas finished speaking at 9:15 o'clock tonight. The court had listened to him since 4:30 p. m., with a short recess.

Adjourn Until Friday.

The hearing was then adjourned until 4 o'clock Friday afternoon. With today's session three lawyers have talked about twelve hours in behalf of Insull.

The judges today appeared to be extremely skeptical at some of the defense's evidence and the president of the court, Emmanuel Panegyrakis, repeatedly told Ladas to keep to the point and not repeat himself. Once the judge stopped Ladas with a rebuke that he had heard enough.

Insull looked tired and worn and watched the bickering and wrangling between the judges and lawyers with bewilderment and dismay, for he did not understand what it was all about.

Judge Questions Deposition.

The first row between the court and the defense came when Ladas sought to show that Insull had done his best to satisfy the claims of his creditors and had even transferred real estate holdings to his creditors in large amounts. Ladas read a deposition from C. Wilbur Daniels, former assistant secretary-treasurer of the Corporation Securities company, as proof of the real estate transfers. Daniels is a co-defendant with Insull, having been indicted in the same case by a federal grand jury in Chicago.

At the mention of the name Daniels, Judge Digenopoulos asked ironically, "Who is Daniels?"

Prosecutor Reganakos replied: "One of the defendants."

"Do you have documents to certify as to these alleged transfers of real estate which Insull made to his creditors?" inquired the judge. "Why did he not transfer it to the receiver of his bankrupt companies?"

Lawyer Stamps and Shouts.

Ladas replied that the receivers were only appointed two years later. Then he started to stamp up and down and shout.

"You cannot convince me with shouting," said Judge Digenopoulos.

Denis Lazarimos and Pericles Rhallys, the other defense lawyers, jumped to their feet and all started to talk at once.

"We want the facts of the transfer of such property if they are not made in the deposition of a witness who is also a defendant," said the presiding judge.

There was further skirmishing as Ladas proceeded with arguments that Insull was not guilty of illegal bankruptcy under the laws of Greece and that he acted as a good business administrator who was unexpectedly the victim of the panic and depression.

Row Over Balance Sheet.

After a short recess another noisy row broke out which started everybody; both the court and lawyers talking and shouting together.

Ladas had been flinging figures about with dizzy abandon about the profits and losses of the Corporation Securities company. He contended that the balance sheet was not necessarily something that looked the same to all beholders. It depends upon the person examining it, he told the court, and only cash items on the sheet need be exact.

"Don't go too far, now," warned Judge Digenopoulos.

Ladas then sought to prove that the Corporation Securities company was a good, going concern for the first two years.

"Where's the Money?" Judge Asks.

Judge Digenopoulos interrupted:

"Yes, it and the Insull Utility Investment corporation gathered up the savings from the people and when the two companies went on the rocks the only assets found were a table and

[Continued on page 4, column 1.]

LOOKING INTO THE FUTURE

Zeppelin Lands at Akron After Battling Winds

BULLETIN.

Akron, O., Oct. 25 [Wednesday.]—(AP)—After maneuvering through gusty winds and rain squalls for nearly ten hours, the Graf Zeppelin floated down to the giant Akron airdock shortly after 5 a. m. [eastern standard time] today for a landing. A ground crew, which had been held in readiness throughout the night, hauled on the Graf's trailing ground ropes, eased the cruiser into position before the 170-ton movable mooring mast which stood in the center of the field, and worked in floodlights and chill winds to fasten the nose of the Graf to the mast.

(Pictures on Back Page.)

Akron, O., Oct. 24.—(AP)—Buffeted about by gusty winds and rain squalls, Hugo Eckener's giant Graf Zeppelin, winner of many battles with the elements, cruised about the Akron air dock tonight, its scheduled landing postponed until morning.

En route to the Chicago World's Fair on a mission of good will, the Graf, which left Miami, Fla., at 9 p. m. [E. S. T.] Monday night, appeared out of the south at 7:11 p. m. [E. S. T.] and circled about the field waiting for a change in the weather.

Winds which rose and fell in velocity, swept sheets of rain across the vast field and landing conditions were anything but favorable.

Sixty-eight Aboard.

However, there was no word that the craft or any of its 21 passengers and crew of 47 had suffered any ill effects in the adverse weather. The passenger list included three children, one a baby of 11 months.

Periodically and in terse language the ship's commander contacted the airport wireless station near the huge hangar where the Graf Zeppelin was scheduled to spend the night, advising the waiting officials and ground crew that he felt constrained to cruise around until the wind dropped.

Battles 60 Mile Wind.

The disturbance climaxed a full day of flying in dirty weather for the trans-Atlantic airship. Reports throughout its voyage from Florida told of fog and low pressure areas which, in one instance, led Eckener to do some circumnavigating to avoid bad spots.

Appearing over the port here 22 hours after leaving Miami, the Graf shot a blue spotlight onto the field to get its bearings and then, in the teeth of a wind which at gusty moments reached a velocity of almost 60 miles an hour, drifted off to await a break in the weather.

The big dirigible started its present cruise at Friedrichshafen, Germany, its home port, made an uneventful trip to Rio de Janeiro, Brazil, and a rapid and uneventful voyage from South America to Miami. The ship left Rio de Janeiro last Thursday.

CHICAGO AWAITS ZEPPELIN.

Elaborate preparations were completed yesterday by World's Fair and city officials to welcome Dr. Hugo Eckener and his famous Graf Zeppelin. The huge airship is expected to arrive tomorrow, barring bad weather. If the weather prohibits the air journey here, the ship will remain at Akron, O., to await better conditions, but Dr. Eckener and his co-guest of honor, Dr. Hans Luther, German ambassador to America, will come here by train.

Present plans, dependent on the weather, call for the ship to be landed at the Curtiss-Reynolds airport at Glenview. Some 200 soldiers from Camp Whistler at the Fair grounds, will assist in making the landing, according to Dr. Rolfe Jaeger, German consul. The guests will be escorted from the airport to the Fair where a 19 gun salute will be fired in honor of Ambassador Luther.

PRESIDENT NURSES ANOTHER COLD BY STAYING IN STUDY

Washington, D. C., Oct. 24.—(AP)—President Roosevelt today for the second time in recent weeks was confined to the White House mansion with a slight cold.

Despite his absence, the recovery council, composed of key men in the administration's reconstruction and relief program, held its usual meeting in the cabinet room, presided over by Secretary Hull.

Mr. Roosevelt was described by White House attachés as being only slightly indisposed and it was said that probably he would return to his desk tomorrow. To the damp, cold weather was attributed the President's decision to remain in his study and give the cold a chance to pass.

The President went ahead with his work in the study of the executive mansion, however, devoting considerable time to the details of the new gold buying agency he is setting up in the reconstruction corporation.

AN EXPLANATION FOR THE AUTOIST IT MAY CONCERN

The motorist who drove his automobile over a manhole cover in Diversey parkway near Lincoln street last night and heard a loud explosion behind him might be interested in the following:

The manhole cover broke in two pieces. The pieces fell upon two electric cables, causing a short circuit. The short circuit resulted in an explosion, and the explosion blew the broken manhole cover five stories in the air and shut off electric power in the Stewart-Warner plant nearby.

Quake Rocks Los Angeles Business Area

Los Angeles, Cal., Oct. 25 [Wednesday].—(AP)—An earthquake of minor intensity was felt over a considerable area of southern California at 11 p. m. last night. The shock was sufficient to awaken many who had retired, but no damage was reported.

The quake apparently was centered in the foothills near Pasadena and it was felt in a lesser degree throughout the lowlands surrounding Los Angeles.

Earth Settling Shock.

The intensity of the shock was described by Dr. Harry O. Wood, in charge of the seismological laboratory of the Carnegie institute located in Pasadena, as not as severe as the tremor of Oct. 2, which caused light damage and the death of one person from fright.

The quake was believed to be an earth settling shock following the severe quake of last March 10, when damage amounted to millions and more than 120 lives were lost.

Burglar Alarms Set Off.

In Glendale scores of burglar alarms were set off by the shock and canned goods tumbled from high shelves. Cracks were reported in the Bell police station.

In Los Angeles the quake shook a few stones loose from the old courthouse, condemned since the March quake.

According to Dr. Harry Wood of the Carnegie Seismological laboratory at Pasadena, the center of tonight's earth movement seemed to be close to Pasadena, but the vigor of the movement was estimated slightly less than that of Oct. 2. The shock expended most of its force in the foothills above and to the east of Pasadena.

NEW CRUISER CHICAGO STRUCK BY BRITISH SHIP

(Picture on Page 5.)

San Francisco, Cal., Oct. 24.—(AP)—The new 10,000 ton cruiser Chicago of the United States navy was rammed during a fog today by the British steamer Silver Palm of the Kerr line while the cruiser was bound from San Pedro to San Francisco. An officer died of injuries and a sailor was killed; another officer is missing.

J. W. Troy, Newport, R. I., chief pay clerk aboard the cruiser, was killed.

First Lieutenant F. S. Chappelle, marine corps, of Waterloo, N. Y., died of injuries. The body of Junior Lieutenant H. A. McFarland, Haverhill, Mass., was not recovered. It is believed to be hidden by shattered bow plates.

$1,500,000 Is Asked in Court Action Here

(Pictures on Back Page.)

Mrs. Rhoda Tanner Doubleday, a divorcée, well known in New York society, filed the præcipe of a suit for $1,500,000 against Harold F. McCormick yesterday in the Circuit court.

Her action is for breach of promise to marry, it was stated in New York by her attorney, Henry A. Uterhart. He said that Mrs. Doubleday, who now lives in California, has a number of love letters written to her by Mr. McCormick, and charged that the Chicago capitalist proposed marriage to her about a year ago. Reports of their engagement to marry were published about that time, but neither of the principals would confirm them.

Attorney Uterhart said that in his opinion Mrs. Doubleday had "a real case" against Mr. McCormick. She brought the case to him only a few days ago, he added, and for that reason he was not familiar with its full details.

To Present Letters in Court.

He could not recall the phraseology of any of the letters which his client plans to offer in evidence, but he asserted that they were definite enough in their statements to back any of the claims Mrs. Doubleday is prepared to make when her case goes to trial.

The declaration in the case will set forth, Attorney Uterhart said, that Mrs. Doubleday met Mr. McCormick in Paris about two years ago. They were introduced, he said, by Cyrus H. McCormick, brother of Harold.

Their friendship, the lawyer said, was renewed in June, 1932, while Mrs. Doubleday and her mother, Mrs. John James Tanner of New York, were house guests at the Cyrus McCormick home. As a result of their renewed acquaintanceship, Uterhart charged, Mr. McCormick became "an assiduous devotee" of Mrs. Doubleday.

Tells of Another Meeting.

"Last year, when Mrs. Doubleday was on her way to her home in Santa Barbara, Cal., she stopped at Cyrus McCormick's home for a visit," Attorney Uterhart said. "She met Harold McCormick again there, and when she left for California he followed her. They were seen together many times at the Olympic games, and there followed rumors of a marriage.

"Mrs. Doubleday returned to Chicago late in the year, and there followed a correspondence between the two in which he told her that he loved her. He arrived in Chicago in November, 1932, and asked her to marry him.

"Shortly after he went to Johns Hopkins for an operation. It was after he left the hospital that he appeared to have changed. 'Marriage is not for me,' he said. That was in March, 1933."

Harold McCormick Silent.

Mr. McCormick declined to discuss the suit after the filing of the praecipe late yesterday afternoon. When he found reporters and photographers waiting in front of the old family home at 675 Rush street, which he occupies, he got out of his limousine and posed for photographs. But to questions he replied:

"I have nothing to say."

"But can you tell us something about the nature of the action?" he was asked.

"No," Mr. McCormick replied. "I really have nothing to say."

His attorney, John P. Wilson, with whom he held a conference as soon as he received word of the court action, also refused any comment.

At her home in Santa Barbara yes-

[Continued on page 4, column 3.]

THE WEATHER

WEDNESDAY, OCTOBER 25, 1933.

Sunrise, 6:14; sunset, 4:54. Moon sets at 10:48 p. m. today. Venus and Mars are evening stars. Saturn is an evening luminary, visible in the southeast after dark.

Chicago and vicinity—Fair Wednesday, Thursday increasing cloudiness and somewhat warmer; mostly moderate northerly winds Wednesday.

Illinois—Generally fair, cooler in extreme south portion Wednesday; Thursday fair in south, increasing cloudiness in north, slowly rising temperature.

TRIBUNE BAROMETER.

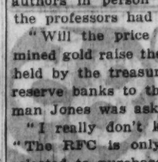

TEMPERATURES IN CHICAGO

MAXIMUM, 10 A. M.....51
MINIMUM, 1 A. M.....37

3 a. m.	43	Noon	50	8 p. m.	42
4 a. m.	42	1 p. m.	44	9 p. m.	42
5 a. m.	41	2 p. m.	43	Unofficial—	
6 a. m.	42	3 p. m.	43	10 p. m.	41
7 a. m.	43	4 p. m.	42	11 p. m.	39
8 a. m.	46	5 p. m.	42	Midnight	38
9 a. m.	49	6 p. m.	42	1 a. m.	37
10 a. m.	51	7 p. m.	43	2 a. m.	37
11 a. m.	51				

For 24 hours ended at 8 p. m. Oct. 24: Mean temperature, 46 degrees; normal, 50 degrees; excess since Jan. 1, 921 degrees; deficiency for October, 53 degrees.

Precipitation, trace; excess since Jan. 1, 1.72 inches; excess for October, 1.34 inches.

Highest wind velocity, 33 miles an hour from the northwest at 12:15 p. m.

[Official weather table on page 28.]

NATION AWAITS WORD TODAY ON VALUE OF DOLLAR

3 Men to Fix Price of Newly Mined Gold.

BY ARTHUR SEARS HENNING.

[Chicago Tribune Press Service.]

Washington, D. C., Oct. 24.—[Special.]—Three men will lock themselves in a room tomorrow morning at the treasury department and, for the first time in our history, fix the value of the dollar.

While speculators gamble on the figure that comes out of that room and stock and commodity markets breathlessly await the intelligence on the ticker the three men will set the price of newly mined gold as the first step in carrying out President Roosevelt's latest scheme for raising commodity prices by depreciating the value of the dollar.

These Men to Decide.

The three men to whom is intrusted this momentous responsibility are:

Jesse H. Jones, chairman of the Reconstruction Finance corporation, to which the President has delegated the trading in gold.

Secretary of the Treasury William H. Woodin, if he returns from New York by tomorrow, or, in his absence, Under Secretary of the Treasury Dean Acheson.

Henry Morgenthau Jr., governor of the Farm Credit administration, who will represent the President.

In order to depress the value of the dollar still farther and thereby raise commodity prices, according to the theory of the President's plan, the three officials are expected to offer to buy newly mined gold at a price above the world price, which is now slightly below $30 an ounce. That price roughly corresponds to the present value of the dollar in international exchange, which is about 65 cents. By fixing a price on gold above the world price the administration will seek to push the value of the dollar down toward 60 cents.

The plan is to raise the price offered for gold from time to time so as to cheapen the dollar gradually and thereby steadily lift commodity prices.

Speculators Clean Up.

Speculators who are able to anticipate correctly how much the three officials will raise the price offered for gold above the world price will be able to clean up fortunes, according to the stock mart sharps. Such speculation, it has been pointed out, would be inseparable from the institution of a managed currency as proposed by the President, which involves a revaluation of the dollar from time to time as commodity price levels change.

The three officials are scheduled to meet in the office of the secretary of the treasury at 9:30 a. m. Between that hour and 10 o'clock they are to fix the price of gold, which will be announced at once. Mr. Jones and treasury officials, while preparing to put the President's program into effect, confessed that they are groping their way through an economic fog. None of them had any clear idea of precisely what they are doing and why.

Confess Uncertainty.

Some of the administration economists were not sure that even Mr. Roosevelt comprehends the full implications of this latest product of his brain trust which sprang from the minds of Prof. George F. Warren of Cornell and Prof. James Harvey Rogers of Yale. Officials charged with the duty of carrying out the new policy combed the works of the two professors for economic light and, when that proved insufficiently illuminating, sought to get in touch with the authors in person only to find that the professors had left town.

"Will the price you fix on newly mined gold raise the value of the gold held by the treasury and the federal reserve banks to that value?" Chairman Jones was asked.

"I really don't know," he replied. "The RFC is only the instrument selected to purchase the gold."

"Ask the President."

"But unless the value of all gold is raised will commodity prices rise?"

"That's something you will have to ask the President," said Mr. Jones. "I'm not up on the intricacies of financial economics."

One official dug up an article by Prof. Warren in the Forum some months ago which expounded his theory of price control.

"During the war," said the professor in this article, "prices on a gold basis doubled. How did this occur? For the very simple reason that most of the world not only abandoned the gold standard—it stopped bidding for gold. Gold, therefore,

moved to the few places where it was freely purchased. The low demand reduced its value. The value of gold is determined by world supply and world demand, not by location.

Quoting Prof. Warren.

"Beginning in 1925 there were gradual efforts to return to the gold basis. Americans took a leading part in urging and financing this return, not realizing that the return of demand for gold would raise its value and cause a price collapse. France returned to the gold basis June 25, 1928, and the gold panic was soon on. It is still here. . . .

"The effect of any given rise in prices is the same regardless of the cause. If for any reason the price level is restored, it does not mean that all prices will rise equally. Many prices have not declined or have declined little. Restoring the price level would relieve them of the necessity of declining. The major ones are debts and taxes. If commodity prices were raised, buying would begin because rising prices cause buying. Jobs would be available. Houses would be in demand. The debts and taxes on the houses and farms could be paid and the debts would not have to be cut by bankruptcy.

"Distribution Little Affected."

"Cost of distribution would rise very little. Therefore, prices paid to farmers and other producers would rise much more than retail prices. . . .

"By reducing the weight of gold in the dollar any desired price level can be established. The future course of prices would depend on the future supply of gold and future demand for gold. Revaluation is a simple emergency measure. It does not make provision for future stability."

ASK MORE INFLATION

[Chicago Tribune Press Service.]

Washington, D. C., Oct. 24.—[Special.]—Radical inflationists are pleased at the new monetary policy adopted by the President, but are still not satisfied that it has gone far enough.

A meeting today called by Senator Elmer D. Thomas [Dem., Okla.], inflationist spokesman, ended in a break, with the radical group calling for immediate inflation of the currency and the more conservative wing maintaining that direct inflation should be held back for possible use in case the rise of commodity prices under the gold purchase plan slows down.

Rosenwald on Committee.

Leaders of the latter group were James H. Rand Jr., chairman of the Committee for the Nation, and Lessing Rosenwald, chairman of Sears, Roebuck & Co., and an active member of the committee. Significance was lent to their stand, since the new monetary policy of the administration is almost exactly what the Committee of the Nation has long been advocating. Prof. George F. Warren and Prof. James Harvey Rogers, who prepared the plan for the President, have been close advisers of the committee.

Mr. Rand and Mr. Rosenwald refused to sign a resolution later carried to the President by Robert M. Harriss, New York cotton broker, and former Mayor Hylan of New York, representing the Monetary Reform league. The resolution contained applause for the policy of a managed currency, but to it was added the recommendation the President "immediately use his power to directly expand the currency sufficiently to restore the price level."

Seeks to Make It Mandatory.

Senator Thomas announced his intention of introducing legislation at the next congress to make inflation mandatory upon the President.

Though unable to agree in the demand for inflation, Mr. Rand welcomed the gold purchase program and the plan for a managed currency.

"From now on," he said, "the United States is going to compete for the world's output of gold. The significance of this lies in the fact that recovery from every serious depression which the United States has experienced has always been signaled by an influx of gold into this country, or else by the discovery of new sources of gold."

"Symmetallism" Predicted.

He predicted the use of silver as a currency base jointly with gold. Importance was lent to his prediction as forecasting, possibly, the administration's plans, because of the close fashion in which President Roosevelt has followed the path recommended by the Committee of the Nation. Moreover, Prof. Warren, who is considered the chief author of the new program, has advocated a joint gold and silver base—or "symmetallism," a dollar being exchangeable for a stated amount of gold plus a stated amount of silver.

"A wide use is bound to be made of silver but not on a free silver basis," Mr. Rand said. "A better idea, in my opinion, would be the issuance of 1 billion to 2 billion dollars of treasury notes backed by one ounce of silver, representing 75 cents, and 25 cents in gold. With silver denied convertibility of such a plan, in addition to its other uses, would have a great safety value, for should silver rise above the minimum price of 75 cents an ounce fixed for it, the government could sell silver bullion and use the proceeds to retire notes outstanding."

Chicago Daily Tribune.
THE WORLD'S GREATEST NEWSPAPER

Vol. XCII. Wednesday, Oct. 25. No. 255

Published daily at Tribune Tower, 435 N Michigan-av., Chicago, Illinois. The Tribune Company, publishers.

MAIL SUBSCRIPTION PRICES.

Mail subscription prices in Ill. (outside of Chicago), Ind., Iowa, Mich., and Wis.—Daily with Sunday, one year, $12.50.

Zones 3 and 4 in states other than Ill., Ind., Iowa, Mich., and Wis.—Daily, $7.50 per year.

Zones 5 to 8, inclusive, Canada, Mexico, and foreign—Daily, $12.00 per year.

Entered as second class matter Aug. 12, 1903, at the postoffice at Chicago under act of March 3, 1879.

Special
FULL COURSE DINNER 5:00 TO 8:30 P.M.
85¢
HARDING TAVERN
CLARK NORTH OF MADISON
LUNCHEONS 35¢-50¢
Harding's
JUST WONDERFUL FOOD
Table Service Throughout The Day and Evening
IN THE JOHN P. HARDING HOTEL

COL. McCORMICK SAYS NRA PERILS CONSTITUTION

Likens It to Government by Star Chamber.

Los Angeles, Cal., Oct. 24.—(AP)—Col. Robert R. McCormick, publisher of THE CHICAGO TRIBUNE, said here tonight that "one act of congress has purported to wipe out our constitution and our inherited rights."

Addressing the eleventh annual conference of the Western States Taxpayers' association, Col. McCormick described "the present scheme of government control of industry and trade" as a recrudescence of the "medieval English star chamber form of government."

"Procedure under the national recovery act runs beyond this ancient procedure," Col. McCormick said.

A Nation of Subjects.

"From a democratic people governing themselves and electing representatives," he said, "we are today little, if any, better than a nation of subjects, dominated and domineered over by an army of officials modeled after Russia, Italy, and Germany.

"Whatever one may think of the purpose or practical benefits of the present scheme of government control of industry and trade, there should be no objection to a straightforward definition of it. The scheme will be neither better nor worse for this. It is a reëstablishment of the medieval English star chamber form of government.

"Procedure under the national recovery act runs beyond this ancient procedure, which in time developed so many defects and became such a convenient instrument of personal government, that its abolition was one of the primary demands in the progress of the English people toward their goal of liberty.

Then You Relied on Law.

"A year ago, citizens, you were doing business subject to the general laws of the country, but protected by some supposedly invincible principles. The principles had been breached a little here and there, but they were still replied upon. Your property was your own and for the most part you did not need a lawyer to advise you whether you might or might not buy or sell, at what price you must mark each article, how much you could produce, what you might or might not do to stop losses or reduce your inventories. Your decisions were intended to promote your welfare, earn your livelihood, keep out of bankruptcy and off the relief list.

"Your case is different now. You must sign an agreement or take a code. You need a lawyer because there are so many codes. And, as you sit at your books, the shadow of a government agent, regulator, judge and jailer combined, sits with you. You may perceive what the law requires. You must move your goods, but you do not want to move into jail. Your business is full of criminal law; new law by edict, defining new crimes.

"You have no inviolable property rights. You have no right of contract. You cannot be guided by experience. You must ignore the law of supply and demand. You must obey the administrator. Say you fail to do so and you are discovered. The government employés who issued the edict are the judges. The administrator whose edict you have offended is your judge and the law back of the edict says the verdict is final.

"The verdict may mean your complete ruin. Your right to do business may be taken from you. You are fined and sent to jail. Your family may be destroyed. No inviolable principle of the constitution can do anything to save you. You are as helpless as a man who offended the Tudor king and stood before the king's favorites in the star chamber.

"Neither you nor any other citizen of the United States has ever had such a thing happen to him before in his own country, not since 1775, not even under the sedition act.

"Whatever may be said for the purposes of the recovery act, such are its consequences."

LAUNCH CAMPAIGN AGAINST GOVERNMENT CONTROL OF BUSINESS

New York, Oct. 24.—[Special.]—An educational campaign holding private initiative above federal control of business is being launched by the Heckscher foundation, it was announced today by Ralph Strathmore, director of the foundation's vocational guidance bureau.

The announcement hailed the declaration against bureaucracy by Alfred E. Smith in an address at Chicago on Monday, and called on business leaders to "strike back at those who seek to shackle and hinder industry."

"As the result of a survey just completed by the foundation," the announcement said, "we believe the incentive for rising above the mediocre positions in life would be lost, and eventually we would have men and women of a lower order of workers if the plan of the federal authorities to level individuals irrespective of their abilities and natural talent were to be brought about.

"Leaders in industry should not only cling to their individualism, enterprise, and resourcefulness, which have made them what they are, but should actively step up and resent any encoachment or attempted regulation both on behalf of themselves and their children, as a further civic duty."

MILK COMPANIES SIGN PROVISION FOR 1 CENT BOOST

Dairy companies handling about 90 per cent of the milk and cream sold in Chicago and suburbs, belonging to the Milk Council, Inc., voted yesterday to sign the amendment to the Chicago milk code which had previously been signed by the Pure Milk association, farmers' coöperative, and had been approved by Secretary of Agriculture Wallace.

Announcement that the council members would sign the amendment immediately was accompanied by the provision that the signed code would not be handed over to the agricultural adjustment administration in Washington "until the present trade agreement has been enforced" by the federal government

The amended milk code, if filed with Secretary Wallace, would increase the price of milk from 10 to 11 cents a quart in the metropolitan area from Waukegan to Chicago Heights and from Naperville to Gary, Ind. It also provides that the entire increase in receipts for milk will be passed back to farmers who participate in the Chicago milk market.

Spokesmen for the milk companies pointed out that failure of the government to enforce the price standards and other provisions of the code proved a serious handicap in conducting their business.

MILK DUMPED AT CREAMERY IN WISCONSIN

12 Others Close to Help Farm Strikers.

BULLETIN.

Duplainville, Wis., Oct. 24.—(AP)—One hundred and twenty-five dairy farmers, claiming to represent the Waukesha, Milwaukee, and Washington county units of the Wisconsin co-operative milk pool, voted against joining the National Farmers' Holiday association strike "at this time."

Wausau, Wis., Oct. 24.—(AP)—About 100 farm strike pickets invaded the Laabs cheese plant at Milan today and dumped 10,000 pounds of milk from vats.

The strikers then entered stores and demanded provisions, but left without further disorders. Attendants at the cheese plant said the pickets apparently came from a distance.

Timber was piled on roads leading to milk bottling plants at Stratford.

Milk Pool Meeting Today.

Milwaukee, Wis., Oct. 24.—(AP)—With southern and eastern Wisconsin still completely untouched by the farm strike, its leaders reported they were winning many notable victories "without a fight" through friendly action by dozens of creameries, cheese factories, and condenseries.

Farmers are awaiting action by directors of the coöperative milk pool, the state branch of the farmers' union and the Northern Michigan Milk Producers' association, which will meet in Appleton tomorrow and probably will last for several days. Walter M. Singler, president of the milk pool, would not forecast what action it or other organizations will take.

12 Creameries to Close.

Bloomer, Wis., Oct. 24.—(AP)—Representatives of 12 creameries in Chippewa and Dunn counties decided at a s : hour meeting ending early today to close the plants for five days, starting Friday, in sympathy with the national farm strike.

Picket at Council Bluffs.

Council Bluffs, Ia., Oct. 24.—(AP)—Pickets were active again tonight on three highways leading into Council Bluffs, but truck traffic was light and few loads were being halted by the farm holiday groups.

The pickets set up camps and prepared to stay for the night, but a chill wind made things uncomfortable for them. Leaders of the pickets said that a conference would be held tomorrow with Council Bluffs labor leaders, at which time the farm forces would seek to enlist the aid of the labor groups.

Farmers Cite Price Chart.

Sioux City, Ia., Oct. 24.—[Special.]—Farm holiday delegates cited today a chart published on Oct. 17 in THE CHICAGO TRIBUNE dealing with 12 articles and showing that wheat, corn, and oats had declined far more than have the other commodities from their high point of this year.

The delegates came from Iowa, Nebraska and South Dakota.

They adopted a resolution calling for the establishment of concentration points where farm products can be sold on a cost of production basis, not, as often happens, below that level.

With the cry, "This is war, nothing less," the farmers decided without official vote to resort to picketing. Ten counties from northwest Iowa, northeast Nebraska, and southeast South Dakota were represented.

It was decided by a motion that milk would be allowed to go through the picket lines until it was determined what action would be taken at Chicago, Des Moines, and Omaha.

Raises Sheep Prices.

Omaha, Neb., Oct. 24.—(AP)—The Nebraska farm strike today made its mark on the sheep market here.

United States department of agriculture observers at the South Omaha yards said a fear the strike might tend to curtail receipts tended to keep up competition for killing classes, this resulting in prices generally 25 cents per hundred pounds higher for lambs and sometimes 10 cents higher prices for matured sheep.

U. S. READY TO LAUNCH VAST HOUSING PLAN TO CLEAR CITY SLUMS

[Chicago Tribune Press Service.]

Washington, D. C., Oct. 24.—(AP)—Secretary Ickes announced today that incorporation papers for the federal housing administration, now being organized within the public works corporation to construct low-cost housing to eliminate slums, will soon be filed in Delaware. An office will be maintained at Wilmington.

It was reported that the housing corporation would be incorporated for about 200 million dollars. All the necessary money will be transferred from the public works corporation and become a revolving fund to construct additional buildings.

Under the plans nearing completion the housing corporation would exercise the right of eminent domain wherever necessary to acquire land upon which to build apartment buildings. After the buildings had been completed, the corporation would decide whether to rent the buildings as its own agent, or to sell them outright to investors.

Although Mr. Ickes some time ago denied that the decision to enter actively upon construction of the low-cost projects was influenced by the delay in construction by private sponsors who have obtained more than $46,000,000 for "limited dividend" buildings, it was said today there was dissatisfaction with the progress of this work.

The housing corporation, it was said, might take over some of the limited dividend projects thus far approved if it was found that controversies were holding up construction. One city, it was added, is being prevented from erecting a slum clearing program because owners of land have raised the price since the project was approved. The corporation, by exercising the right of eminent domain, could take over the land without risking great delay.

RETAILERS' CODE HERALDED AS THE DAWN OF NEW ERA

Only Criticism Comes from Druggists' Group.

The new retail code under the NRA, which goes into effect next Monday, was heralded here yesterday as the dawn of a new era for the much buffeted retailing industry. With few exceptions, retailers were declared to favor the code.

Retail druggists, however, who are included in the pact but have not received specific instructions from Washington concerning the provisions for their branch of trade, declared that their business would not be benefited by the general code. It was believed, though, that this note of dissension would disappear when more details are forthcoming of the code's appendix, which applies specifically to drug stores.

Officials of the Better Business Bureau termed the code a boon to retailers. They particularly approved of the sections devoted to the prevention of unfair trade practices and to the advertising policies merchants are to follow in the future.

Sees No Enforcement Problem.

Elmer Wieboldt, president of the Chicago District Retail association, predicted that enforcement of the code's provisions would not be the problem many consider it. He expressed the belief that enough complaints would be received from customers, employés, and even employers to keep enforcers acquainted with violations.

"Inasmuch as the code refers to a local retail trade council," said Mr. Wieboldt, "I assume the administration will inform us soon as to the setup of such a body here. I believe that violations will be comparatively few, for more than 95 per cent of the merchants are in favor of the code's enforcement. I think most of the violations will be merely the result of misunderstandings."

Bruce MacLeish, manager of Carson Pirie Scott & Co. and member of the NRA compliance board and the Chicago District Retail association, gave approval to the code's establishment of fundamental principles of fair competition in advertising and selling methods.

He asserted that such sound rules of conduct as are laid down in the code should have the wholehearted support of merchants and of the public everywhere.

Protection for Small Dealer.

The discontent of retail druggists with the general code was expressed by Herman J. Holthoefer, secretary of the Chicago Retail Druggists' association. Because of certain conditions in their business, he said, the code doesn't appear to provide protection from "ruthless, cut rate practices carried on for a number of years.

"Unless the small dealers get more protection they will have to go out of business," he added.

JOHNSON DECLARES NRA IS NOT CREATED TO ASSIST FARMERS

Washington, D. C., Oct. 24.—[Special.]—Gen. Hugh S. Johnson today shunted the farm country's militant criticism of his recovery campaign off his own shoulders on to those of Farm Administrator George N. Peek and Public Works Administrator Harold Ickes.

By way of answering striking farmers of the middle west and their denunciation of the NRA, Administrator Johnson declared their protest a misdirected one, due to an "unfortunate" belief on the part of most people that the national recovery administration is the "whole ball of wax."

"The farmer has his own act," the administrator said. "He wrote the agricultural adjustment act himself and he got everything in it he wanted. The farmer is the concern of the agricultural adjustment administration."

The letters of protest being received from disgruntled farmers and farm leaders by the NRA, indicate a general misunderstanding of the recovery administration, Gen. Johnson said. He mentioned specifically the letter in which Keith Neville of Nebraska recently resigned as regional NRA director for that state.

"Mr. Neville referred to the failure to put public works money into Nebraska and the failure to boost farm prices," Johnson said. "Of course, the NRA has nothing whatever to do with public works or farm prices.

The national recovery administration was formed to get people back to jobs; the public works administration was to start buying power with a great construction program, and the agricultural adjustment administration was to help the farmer."

Idaho Is 28th State to Formally Ratify Repeal

Washington, D. C., Oct. 24.—(AP)—Notice of Idaho's action in ratifying the 21st or repealing amendment was received today at the state department. A total of 28 repeal ratifications have been so recorded.

YOU'LL FEEL AT HOME IN OUR SHOES
FLORSHEIM
Shoe Salon for Women
70 EAST MADISON ST.

Sterling Silver Key Chain
75c
A novel Century of Progress souvenir—a handy chain for your keys—beautifully made of sterling silver with a tab for your initials. Extra strong clasp. A marvelous value at our low price. On sale at store or Century of Progress exhibit booth.
LEBOLT & COMPANY
31 N. STATE ST.
COR. WASHINGTON, 5TH FLOOR
For over a quarter of a Century on State Street.

QUALITY—SERVICE—SATISFACTION
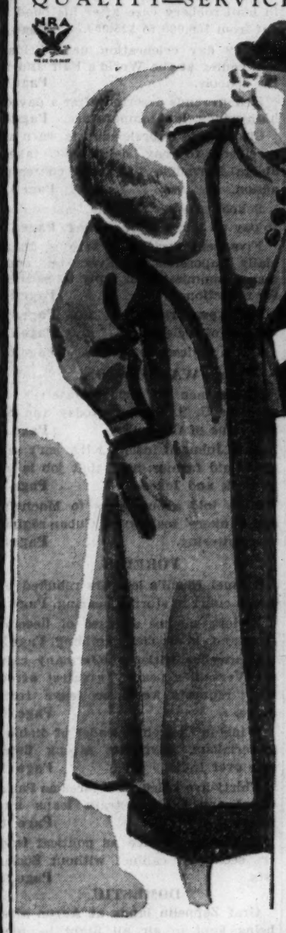
$65 raccoon trimmed 3 pc. Brucewood suits at $39.50
Tweeds that make you all but smell the peat and heather of the land that inspired them . . enormous halos of soft, swirling raccoon. They're gorgeous suits; and the full length coat, the jacket and skirt really make them two outfits in one. Real $65 values $39.50
$39.50 furred suits at $25
Sizes 12 to 20—7th floor
Maurice L Rothschild
State at Jackson

Slenderizing Exercises
An Exhibit by
Helene Madison
International Swimming and Diving Champion

Today, Thursday and Friday
In the Men's Sports Shop, Second Floor
11 A. M. 1:30 P. M.
2:30 P. M.
Also
Informal Talks by Our Physical Director on "The Habit of Keeping Fit"
The Men's Store—Second Floor
CARSON PIRIE SCOTT & CO

O-G FLEXLIFE SHOES for MEN
. . . need no "BREAKING-IN"
Sizes 5 to 14 . . . . Widths AAA to E
$6.50

Great sighs of relief . . . and wide smiles of satisfaction . . . the first day you wear a pair of these famous shoes.
The soft, flexible soles and insoles yield easily to each foot pressure. Here are shoes that fairly ooze comfort . . . because of their perfected *inner* construction. Styles you like . . . and plenty of sizes.
Every Pair Guaranteed
Get that "Old Shoe" Feel in a Brand New Pair
O'CONNOR & GOLDBERG
205 S. STATE STREET
4616 Sheridan Road
2748 Milwaukee Ave.
1253 Milwaukee Ave.
159 W. MADISON STREET
4040 W. Madison St.
6348 S. Halsted St.
3225 Roosevelt Road
835 East 63d Street
3300 Lawrence Ave.

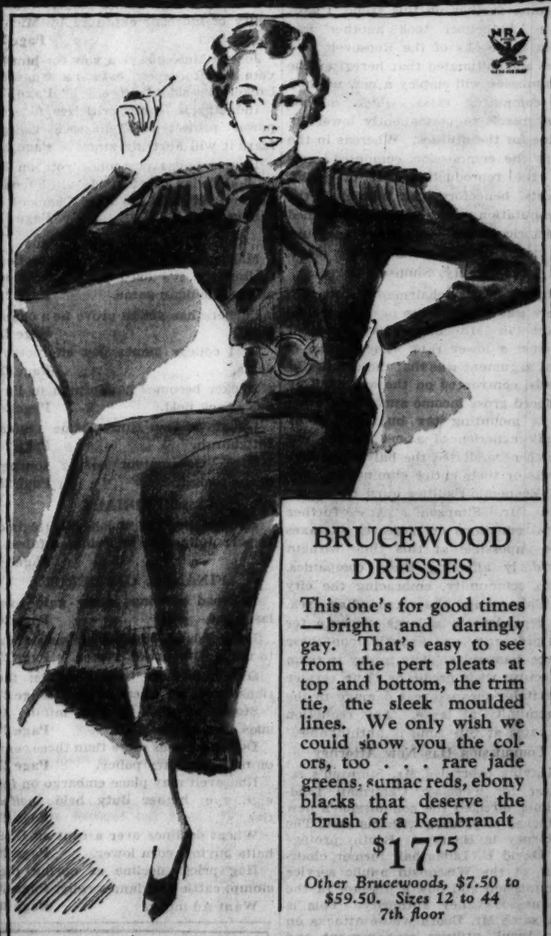
BRUCEWOOD DRESSES
This one's for good times—bright and daringly gay. That's easy to see from the pert pleats at top and bottom, the trim tie, the sleek moulded lines. We only wish we could show you the colors, too . . . rare jade greens, sumac reds, ebony blacks that deserve the brush of a Rembrandt
$17.75
Other Brucewoods, $7.50 to $59.50. Sizes 12 to 44
7th floor
Maurice L Rothschild
State at Jackson

NUDISTS' LEADER IS FOUND GUILTY OF INDECENCIES

Sentence Deferred Pending Appeal.

BY VIRGINIA GARDNER.
[Chicago Tribune Press Service.]

(Picture on back page.)

Allegan, Mich., Oct. 24.—[Special.]—Fred Ring, 40 year old leader of the Sun Sports league, a nudist colony which flourished six miles from Allegan before a raid was made on Labor day, was convicted today by a jury in Circuit Judge Fred T. Miles' courtroom of charges of open, indecent, and obscene exposure of his person. Mr. Ring's is about a 115 pound person.

Attorneys for Ring, a former Kalamazoo dancing master, announced they would appeal the case. Judge Miles said he would pass sentence some time within the next three weeks, when Ring's attorneys had made plans for an appeal. They will then have twenty additional days in which to perfect the appeal. The maximum sentence is one year in jail and a $500 fine.

"I expected it when I saw that jury," said Ring later.

Dancing Class Gone, Too.

"We might as well smile about it," said Mrs. Ring, who, unless it is dismissed, faces trial on similar charges.

Meanwhile Ring has lost his dancing pupils, and the Ring household in Kalamazoo is none too prosperous.

The jury was out one hour and fifteen minutes. Judge Miles in his instructions to the jury said that Ring was charged with open exposure, indecent exposure, or obscene exposure. Whether it occurred on private property or public made no difference, he said.

"There is no definition of indecency or obscenity in this case," he said; "the delicacy of the subject forbids discussion of it.

"If the jury believed he had exposed himself or caused his wife, daughter, or others to do so, they should convict him," he said.

In his closing argument to the jury, Prosecutor Welborne S. Luna's voice rang through the courtroom again and again with the phrase "'nekkid' and uncovered." He repeated it in low and earnest tones, in shrill and outraged tones. He tossed his arms in the air in what appeared to be a well deliberated frenzy and shouted: "Think of it, gentlemen; nekkid and unclothed in the presence of women and children."

Displays Pictures to Jury.

He cleared his throat and hesitantly asked the jurors if they would take a look at the picture Editor Douglas Alcock of Allegan made, so they might see for themselves how "nekkid and uncovered" those followers of Fred Ring were. The picture was passed around. Most of the jurors just gave it a glance, however, and hurriedly averted their eyes.

At the conclusion Ring mopped his high foreheard with its fringe of graying curly hair, took off his glasses and wiped them. He was carefully dressed. The only bareness which he revealed was a bare, neat little ankle. His silk socks were rolled down almost to the tops of his oxfords.

Attorney Hoffman in his opening argument alluded to Mrs. Mary Angier as "a second Carrie Nation" who was willing to help out the six strong officers who made the raid. He pointed to three of them, Prosecutor Luna, Sheriff Fred Miller, and Deputy Sheriff Claude Gibson, seated side by side. Sheriff Miller smiled and showed his two deep dimples in his cheeks.

"Now, if I took a sun bath in the heart of the woods in Allegan county alone, I wouldn't be indecent, according to the statute, but if Mr. Luna and I went together and took sun baths we'd both be guilty of indecency," said Hoffman. He pointed out that times had changed.

"I don't know where the world is coming to, but I know it won't practice nudism to any considerable extent in Allegan county, on Swan creek, because of mosquitoes in summer, frost in the fall, and snow in the winter."

No Defense Testimony.

Although Mrs. Ring, dressed in a high necked brown sports dress and brown felt hat, and the elder Ring daughter, Frances, 17 years old, were waiting in court prepared to testify for Ring, Attorney Hogman decided to rest his case without introducing any testimony at all. He made the decision after Judge Miles ruled against any testimony that might be given by Dr. John R. C. Carter, Detroit diagnostician who was to testify for the defense.

Dr. Carter was sworn as a witness and Mr. Hoffman asked him a hypothetical question regarding the benefits of sunlight and air on the unclad human body. An objection was made by Prosecutor Luna and sustained by the court. Dr. Carter appeared disappointed.

Attorney Hoffman asked Judge Miles if there were any need, in that case, of his putting on any of his expert witnesses. Judge Miles, a squarely built, silver haired man with a much ruddier complexion than the undersized and rather pale exponent of nudism who sat before him as a defendant, replied. He made it clear there was no need at all, unless they could testify as to the benefits of sunlight on Fred Ring's nude body displayed on Swan creek, Allegan county, Sept. 4, before men and women and children.

Attorney Hoffman asked that Mrs. Mary Angier, who spends her winters in Wheaton, Ill., and her summers near Allegan, be recalled to the witness stand. Mrs. Angier, who is 60 years old, had testified as one of the state's star witnesses the day before regarding the Labor day raiding party of which she was a member.

Hoffman read extracts from testimony she had given at the preliminary hearing of the case before Justice of the Peace Faidus E. Fish, as follows:

Q.—You didn't see him [Ring] naked at all, did you? A.—Well, all the men——

Attorney Hoffman—May I have an answer, judge?

Mrs. Angier—All the men were naked when we went up the bank——

Q.—Did you see Ring naked?

Justice Fish—Answer the question.

A.—I didn't look at each individual man.

Attorney Hoffman—You couldn't swear you saw Ring naked, could you? A.—No, I couldn't swear I did.

After reading the passage Attorney Hoffman asked Mrs. Angier if she had so testified. She said that she had, but that she hadn't understood the question.

Attorney Hoffman—Did you say you were a semi-invalid?

Mrs. Angier—Yes, I am.

Attorney Hoffman—But you got up the hill first [in the raid], didn't you? A.—That requires some explanation——

Q.—But you were first up the hill, weren't you?

Judge Miles—Answer the question.

A.—I was.

City Swept by Gale; Colder Weather to Follow

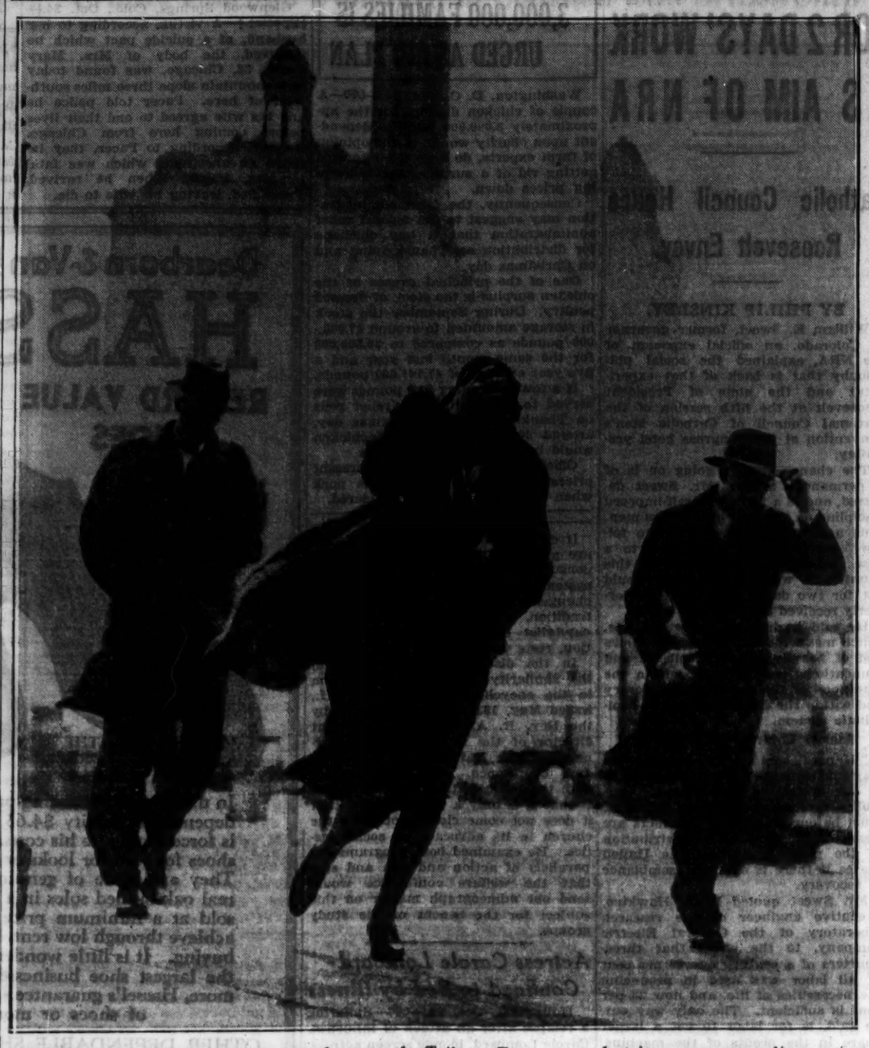

Scene on Michigan avenue yesterday near the Tribune Tower as pedestrians were struggling against the wind, which at times attained a velocity of 48 miles per hour. The forecast was for a considerable drop in temperature last night. [TRIBUNE Photo.]

12 INCHES OF SNOW AT DULUTH; OCTOBER RECORD FOR 47 YEARS

Duluth, Minn., Oct. 14.—(AP)—Duluth was covered with twelve inches of snow today, the first heavy fall of the season. Other sections of the state reported several inches.

The snow failed to hamper lake traffic, but northwest storm warnings were ordered on the upper lakes, with northwest winds reaching gale force on Lake Superior. The fall was the heaviest for October in 47 years.

Colder weather was forecast. Bemidji reported the lowest temperature—22 above.

GALE, THEN A FREEZE HERE?

Chicago was threatened with the first freezing weather of the season in the prediction yesterday of Forecaster C. A. Donnel, who said the temperature would fall to 32 degrees early this morning. The wind yesterday reached gust velocities of 48 miles per hour. Precipitation was predicted for Chicago and suburbs and snow was forecast for upper Minnesota and Michigan. Snow fell yesterday in Montreal for the first time this season.

RIVIERA CASINOS ARE ACCUSED OF CROOKED GAMING

Thousands of "Suckers" Fleeced, Deputy Says.

BY EDMOND TAYLOR.
[Chicago Tribune Press Service.]

PARIS, Oct. 24.—The revelation that the ministry of interior has decided to take drastic action against the gambling staffs of two Riviera palaces—the Palais de la Mediterranee at Nice and the casino at Juan-les-Pins—on the grounds that they have been running a crooked game for years was made tonight by Maitre Paul Deudon, Nice lawyer and deputy. The casinos were built by Frank Jay Gould, American millionaire, and were run by others who hold leases.

Deudon said he had been hired by the French union of casino employés to investigate alleged irregularities of the two superdives and that he has enlisted the support of the government in cleaning up Riviera gambling.

Asks Complaints from Suckers.

Deudon said that the minister of interior in a decree dated Oct. 20 has forbidden 24 cropiers and officials of the two casinos from ever engaging in any gambling activities in France again.

Criminal indictments may follow, Deudon said, "if the thousands of foreigners who have been fleeced in recent years in these two establishments have the courage to come forward and file complaints."

No official notice of the alleged ministerial decree has yet appeared and it was impossible to confirm Deudon's statement from official sources. The deputy said, however, that he has a letter from Camille Chautemps, minister of interior in the defunct Daladier cabinet, announcing action against the gamblers.

Gould Not Involved.

Gould is not personally involved in these charges, but former agents of his to whom he turned over the gambling concession last year are hit by the ministerial order, according to Deudon. Gould, who spent about $5,000,000 on the casino at Nice, could not be reached at his home near Paris tonight, but his lawyer said he had heard nothing of the affair. According to friends, Gould was never concerned with the gambling profits.

The government became seriously interested in the case owing to evidence submitted by Deudon showing that the gambling officials not only have gypped the customers, but in the last four years have diverted more than $1,000,000 from the state's share.

"Despite all efforts to hush up this scandal I am determined to go on with it," Deudon said. "A glaring example of the crudeness with which the croupier gang worked was in their taking 7,000,000 francs [about $280,000 at par] in a half an hour from the British sportsman, Jack Coats. Coats knew he had been swindled and filed a complaint, which was later smothered.

INDEPENDENTS ASSAIL DRAFTS OF MOVIE CODE

A resolution requesting President Roosevelt to investigate the circumstances attending the writing of three drafts of a code for the motion picture industry before affixing his signature to any, was adopted yesterday by 300 representatives of 3,500 independent motion picture theaters who met in the Congress hotel.

The resolution contained the charge that all three of the drafts prepared by Sol A. Rosenblatt, deputy NRA administrator for amusements, carried provisions which would "sanction and legalize many of the monopolistic practices foisted on the industry to the detriment of the public."

The independent protest centered principally on the monopoly they contend is now enjoyed by big producers and their affiliated agencies in the distribution of pictures on the block system. Under this procedure an exhibitor must buy a block of pictures in order to get the picture he wants. The independents contend that the codes drafted by Rosenblatt were prepared without consideration of their rights. The independents are members of the Allied States Association of Theater Owners, Distributors and Exhibitors.

WANT OUTSIDE BANKS TO BID ON CITY FUNDS

An amendment to the city code which would authorize City Controller Upham to seek bids on city deposits from banks outside Chicago was recommended to the city council for passage yesterday by its finance committee. The amendment would be based on an enabling act adopted by the general assembly recently and approved at a referendum.

Prior to the passage of the enabling act the controller could deposit funds only in Chicago banks. If the amendment is adopted by the council the controller would be able to ask for bids from banks in all cities in the United States with a population of 100,000 or more. The city now has on deposit approximately $7,000,000, but a few years ago had upwards of $70,000,000. The interest rate is ½ of 1 per cent, but the aldermen hope through wider competition to raise the rate.

The committee also authorized the controller to cancel 200,000 bills, some of which have been pending since 1902, which were rendered for inspection and other city services. None of the bills are for over $10, and the total amount involved is about $200,000. The controller advised the aldermen that the bills are uncollectible.

Under Three Flags they build the famous George Steck Pianos

In many other lands, too, the name of George Steck signifies a piano of fine musical quality. Now the Aeolian company makes it available at a price every music lover can afford. Drop in and see the new George Steck with full-range Sostenuto pedal action . . . only $475.

$475

Write or call for Free Floor Pattern.

SMALL AMOUNT DOWN, EASY MONTHLY TERMS. OLD PIANO IN TRADE

LYON & HEALY
Wabash Avenue at Jackson Boulevard
Oak Park Evanston

Chicago's most famous restaurant

FAMOUS FOR FOOD

Among distinguished eating places connoisseurs delight to visit, Henrici's is noted not only for the *excellence* of its cuisine but for its interesting variety. From 7 a. m. to midnight, here you enjoy unusual specialties, as well as the more usual items so skilfully prepared they give new zest to the appetite—and at moderate prices. Come in today!

HENRICI'S
On Randolph St. between Clark & Dearborn
CONTINUOUS SERVICE · 7 A.M. TO MIDNIGHT ·

COUPON FOR TRIBUNE ACCIDENT INSURANCE POLICY

For New Policy or Renewal, $1.25 a Year

To secure the Chicago Tribune-Federal $7,500.00 Travel Accident Insurance Policy, or to renew for another year one previously issued to you, cut out and fill in the application below and send it with registration fee of $1.25 to Tribune Insurance Dept., Federal Life Insurance Co., 166 N. Michigan Ave., Chicago, Ill. Remit by money order or check payable to Federal Life Insurance Company. (During the first five years, as provided in the policy, the value of all specific indemnities increases 10% each year the policy is renewed.)

☐ NEW POLICY (Check here if you wish new policy) OR ☐ RENEWAL (Check here if you wish old policy renewed)

APPLICATION for $7,500.00 TRAVEL ACCIDENT INSURANCE POLICY
Issued to Readers of the Chicago Tribune

If Renewal, write Policy Number here. No. .....

(If you wish a new policy ALL QUESTIONS BELOW MUST BE ANSWERED. If you wish to renew a Policy previously issued to you, indicate above and fill in name, address and policy number.)

Do you apply for a $7,500.00 Travel Accident Policy in the Federal Life Insurance Company, issued only to Readers of The Chicago Tribune?.....

What is your Full Name?.....

Address?..... Number ..... Street .....

..... City ..... State .....

What is your Age?..... Place of Birth?.....

Date of Birth? Month..... Day..... Year.....

Are you Totally Blind or Deaf?..... Are you Crippled to the Extent That You Cannot Travel Safely in Public Places?.....

What is the name and address of person to whom you want this insurance paid in case you are killed? (If not answered insurance will be payable to your Estate.)

Beneficiary's Name?.....

Relationship?.....

Address?.....

Do you certify that you are or will become a reader of the Chicago Tribune?.....

Sign your name here.....

NOTICE: Not more than one policy will be issued to any one person.
Issued Only to Applicants Over 10 and Under 70 Years of Age.

STEVENS

Zigzag Reading—as new and different as Stevens Accessories!

Read next line right to left. left the at line next the Begin and so on, alternating with ,Clark B. W. Prof. .line each a research psychologist of this discovered ,Angeles Los way of reading is much are so and eyes the on easier Stevens Accessories . . , so you tell we'd thought we about this week's finds in zigzag new exciting this manner!

A new Bag just the !size right

Like Zigzag reading it does such it's—strain with away a convenient pouch shape. your all holds it yet And necessaries without bulging. ornament prystal little The on a chain goes through a the of front the on loop metal Bag and presto! it's safely eel brown ,Black .closed grey suede, and black, brown .calf navy or

5.95

Floor First—Handbags

A salad fit for a !King

That's the only kind that this of out come could enchanting white china salad lettuce lovely its with bowl leaf design. It's 9 inches fork china a has and across and spoon that are perfect a mixing and stirring for luscious salad. You can't wouldn't who anyone imagine jump up and down over a .this like treasure

1.75 complete

Mezzanine—Galleries Gift

This velveteen !Chinee goes Blouse

And does it very success- it about note to Things .fully are the high collar faced with ,velveteen color contrasting the three-quarter length fitted is it way the and sleeves so cleverly in the Chinese finished a makes It .manner looking costume of any skirt. black ,brown or blue ,Green with yellow and red with .black

5.00

Floor First—Neckwear

Globes of light !neck your around

And how they accent your smoke or Clear .loveliness tone or radiant tones of ,rose ,topaz ,emerald ,ruby sapphire and amethyst. This the just is choker prystal thing to highlight your Fall the about fits It .clothes base of your throat so you your with even it wear can high neckline.

3.95

Floor First—Jewelry

Dig your toes into !Scuffles these

On cold, winter nights and like nothing there's mornings these cozy little slippers and look feet your make they mighty feminine and fetching, ,velvet in come They .too cheerful, glowing colors black caressing with trimmed or white fur. No heels, of and comfort for ,course they're perfectly thrilling as !gifts

2.25

Floor First—Boudoir Slipper Balcony—Wabash

Chas. A. Stevens & Co.
19-25 NO. STATE ST.
STORE OPEN 9:30-6

Château du Parc
CLEANSING CREAM SOAP

AGED and HARDENED
4 cakes to the box
3 BOXES FOR
$1

At about ⅓ the regular price—Selling regularly at 20c the cake, 80c the box—and 25c the cake, $1 the box

Rose Lavender — Gardenia Jasmine

MAIL OR PHONE ORDERS PROMPTLY FILLED
Whitehall 6500—Personal Shopping Department

SAKS-FIFTH AVENUE
NORTH MICHIGAN AT CHESTNUT—CHICAGO

ROTHMOOR COATS
Lambs' wool interlined

It's smart to be fussy. The more particular you are, the better we like to wait on you. Because we know that once you've seen Rothmoor's magnificent furs, their dress weaves and bonny tweeds—once you've known Rothmoor's sweep of style, it's perfect tailoring . . . you'll never be satisfied with anything less

A remarkable feature value group at
$75

Others $29.75 to $350. Sizes 12 to 46. Stouts 33 to 45. 5th floor

MAURICE L ROTHSCHILD
State at Jackson
MINNEAPOLIS CHICAGO ST. PAUL

INSULL SUFFERS A STORMY DAY IN ATHENS HEARING

His Lawyers Shout and Are Rebuked by Court.

[Continued from first page.]

five chairs. What became of the millions of capital sunk in them? Where are the stocks bought with the people's money?"

Ladas appeared to be cornered and started going through his papers while Rhallys took the floor for a few minutes and sought to explain. Lazarimos also pitched in and both the court and spectators listened to the hubbub with amusement.

Judge Digenopoulos was especially ruthless in challenging Ladas' statement of facts. He asked on one occasion, "Why did Insull give $3,000,000 in collateral on a $1,000,000 loan?"

Questions Truth of Figures.

When Ladas went into details and figures on another occasion the court asked, "How are we to know all these figures you quote are true?"

Prosecutor Reganakos asked:

"Were the gifts Insull was making to the Chicago opera taken out of poor people's money?"

Insull's attorney then attacked the grand jury system of American justice; saying it is one-sided. He said the certified accounts and reports of the insolvency of the Insull companies contained garbled figures either because of bad faith or ignorance of the ruling. Judge Christos Stavropoulos rebuked Ladas for not quoting the American bankruptcy law correctly when seeking to cite it in proof of his argument.

Cites Wigmore Desposition.

In subsequent arguments Ladas claimed that the deposition written by Dean Emeritus Wigmore of the Northwestern University Law school, which was submitted Saturday and which Wigmore was hired to write by Floyd E. Thompson, an Insull attorney, showed that Insull was not guilty of fraudulent bankruptcy even in the United States. The court reminded him again that it is not concerned with interpreting American laws.

"If instead of the grand jury findings which we have before us we had the decision of a penal court against Insull, do you suppose we, as a Greek court, would examine it to see if according to American laws a crime had been committed?" asked the presiding judge.

Ladas, sometimes shouting and always illustrating his arguments with gestures, waded on with the defense and was admonished several times by the court not to repeat himself. Finally one judge said:

"We're getting tired of this, but you may continue if you like."

Says Bankers Don't Want Insull.

The general trend of Ladas' arguments for Insull was that he could not have intended fraud since he also lost all of his own money. He also said Insull is not being sought after by his creditors, but only by government prosecutors.

"None of Insull's creditors are against him," Ladas shouted.

"Not the big bank creditors, but all the small stockholders are against him," interposed Prosecutor Reganakos.

"The stockholders are not creditors, they are associates," returned Ladas.

Presents Another Novel Point.

One point made by Ladas as to why Insull should not be extradited was that it is profitable to the telegraph and cable companies to have him here. A million and a half drachmi worth of cablegrams have been sent out of Greece about Insull, he asserted.

He ended with an emotional appeal for Insull, picturing him as a tragic old man, a wreck of his former powerful self, and a sort of King Lear crying against the winter winds.

"Who could have told him only a few years ago when he sat in the Chicago Civic Opera house in a top hat with a big cigar in his mouth that tonight he would be sleeping on a little hospital cot?" asked Ladas. "What does the United States government want with him? His money? He has none.

Says There Are No Victims.

"They just want to deliver Insull over to his persecutors so those who paid $1 or so for a share of stock may feed on his flesh. Where are the victims? They do not exist."

"The victims are numerous," said Prosecutor Reganakos. "They are all the stockholders who bought Insull investments."

It is now expected that a decision will not be handed down until next week. The searching criticism of the defense by the judges and the prolonged hearings contrast with the quickness with which the decision was reached last December, when the court refused Insull's extradition on a petition by the state of Illinois, charging larceny and embezzlement.

MARTIN INSULL FACES EXTRADITION HEARING IN CANADA TOMORROW

TORONTO, Ont., Oct. 24.—(AP)—Another fight to extradite Martin J. Insull, brother of Samuel Insull Sr., and wanted for trial in Chicago on charges of embezzlement, will begin Thursday in the Ontario Supreme court.

Martin Insull now lives in Orillia, Ont. He applied unsuccessfully last month for leave to appeal against a judgment of Justice A. C. Kingstone refusing to appoint a commission to examine witnesses in Chicago on questions raised in the extradition application.

In the coming reopening of extradition proceedings, Justice Kingstone will preside.

2 Highland Park Homes Are Looted by Burglars

The Highland Park police are investigating two burglaries which occurred Sunday night in the north shore suburb. Thieves entered the home of William W. Wurm, 1861 Broadview avenue, and took a watch and a pair of gold cuff links. The second home visited by the burglars was that of W. G. Gieske, 1832 Broadview, where they obtained $100 and jewelry valued at $500. Members of both families were absent at the time.

DIVORCEE SUES H. F. McCORMICK FOR $1,500,000

Breach of Promise to Be Charged in Action.

[Continued from first page.]

terday, Mrs. Doubleday refused to discuss the suit, referring an inquirer to Attorney Uterhart in New York. Mrs. Doubleday said she had just left a hospital, but would not reveal the nature of her illness.

The praecipe was filed by Attorney William B. Gemmill of the law firm of Urion, Drucker, Bishop & Boutell. Attorney Gemmill and other partners in the firm said that they had merely acted as correspondents for Attorney Uterhart, and were not familiar with details of the case. Under the rules of the Circuit court, the praecipe, which is merely formal notice of intention to ask damages, must be supplemented by a declaration by Nov. 9.

Given Divorce in Paris.

Mrs. Doubleday, who was Rhoda Van Bibber Tanner, was married in 1915 in an elaborate ceremony in New York to Felix Doubleday, member of the wealthy New York publishing family. She divorced him in Paris in 1925, a few days before his second marriage to Elizabeth Heymann, a beautiful Viennese blonde.

Felix Doubleday is the adopted son of Frank N. Doubleday, the publisher. In a divorce settlement he agreed to pay Mrs. Doubleday a fifth of his income, with a minimum of $3,000 a year. Last year in New York Mrs. Doubleday obtained a judgment for $9,314 against her former husband for defaults in his payments.

In making the award the court found that Doubleday had "maintained the cost of a life of luxury, self-indulgence and extravagance" in New York, Paris, and London, while ignoring the claims of his former wife. Previously Mrs. Doubleday had obtained a judgment for $6,200 against him in a London court.

Their Engagement Reported.

Mrs. Doubleday's friendship with Mr. McCormick first attracted attention in August, 1932, at which time reports of their intended marriage were published. Mr. McCormick was quoted as saying at that time:

"I have known Mrs. Doubleday for years. She is the most charming woman I have ever known. I will not affirm or deny any reports. Ask Mrs. Doubleday."

To this suggestion Mrs. Doubleday replied:

"All rumors are absurd. Mr. McCormick and I have been friends for years."

Last November, the month during which Mrs. Doubleday's lawyer now says Mr. McCormick proposed marriage to her, Mr. McCormick met her train when she passed through Chicago on her way home from a visit in California. At that time she denied that she intended to marry him.

As an heir to the great fortune of his father, the first Cyrus H. McCormick, founder of the harvester business, Mr. McCormick has always occupied an important position in the business and social life of Chicago. He was born in Chicago 61 years ago.

He became vice president of the Harvester company in 1902; president, succeeding his elder brother, Cyrus Jr., in 1908, and in 1923 became chairman of the executive committee of the International Harvester company, a position which he still holds.

His first marriage, uniting two of the greatest financial families of America, was to Edith Rockefeller, daughter of John D. Rockefeller. They were married for 26 years, during which they were leaders of Chicago society, living in their castlelike home at Lake Shore drive and Oak street. They were for years the principal supporters of the opera in Chicago and gave liberally to various philanthropic and educational causes.

The death of one of their children, John Rockefeller McCormick, as a result of scarlet fever, caused them to endow the McCormick Institute for Infectious Diseases, where in recent years Drs. George F. and Gladys Dick of the University of Chicago developed an anti-toxin for scarlet fever.

In 1921 Mrs. McCormick obtained a quiet divorce here on grounds of desertion. She and her former husband became reconciled in later years, and he visited her several times last fall as she lay dying in the Drake hotel.

A year after his divorce Mr. McCormick married Ganna Walska, the opera singer. That marriage, too, ended in a divorce, which Mr. McCormick obtained in Chicago on charges of desertion. Mme. Walska refused to make her home in Chicago, preferring to remain in Paris, Mr. McCormick testified.

EDITH M'CORMICK'S FAMED VILLA TURICUM IS SOLD FOR $51,624

Villa Turicum, the estate of the late Mrs. Edith Rockefeller McCormick at 701 South Sheridan road, Lake Forest, was sold at a sheriff's sale yesterday at Waukegan for $51,624 to the American National Bank and Trust Company of Chicago.

The estate was valued at $2,000,000 in a petition filed recently in the Circuit court of Cook county by Edwin Krenn, friend and companion of Mrs. McCormick. He sought to prevent the sale, charging that it would damage his rights to five-twelfths of the McCormick estate under Mrs. McCormick's will. The petition was denied on Sept. 29, by Judge George Fred Rush.

The property sold yesterday included the 52 room residence, the caretaker's house, and 208 acres of the estate. The remaining 60 acres was not included because it was previously encumbered. The bank obtained a judgment on a $50,000 note signed by Mrs. McCormick in 1932, with interest and court costs, in Cook county. A transcript of the judgment was sent to Lake county and a levy placed on the Villa Turicum property.

28 Feared Lost, 9 Saved as Ship Sinks in Storm

SINGAPORE, Oct. 24.—(AP)—Twenty-eight of the crew of the Straits Steamship company vessel Tronoh were believed drowned today when only nine survivors had reached here. The Tronoh sank in a violent storm Sunday.

SEES 6 DAYS' PAY FOR 2 DAYS' WORK AS AIM OF NRA

Catholic Council Hears Roosevelt Envoy.

BY PHILIP KINSLEY.

William E. Sweet, former governor of Colorado, an official exponent of the NRA, explained the social philosophy that is back of that experiment and the aims of President Roosevelt at the fifth session of the National Council of Catholic Men's convention at the Congress hotel yesterday.

The change that is going on is of a permanent nature, Mr. Sweet declared, and is a form of a self-imposed discipline on the part of business men. This and "other experiments to follow," he predicted, would lead to a new distribution of profits in this country, in which a workman would get for two days' work what he formerly received for six days' work.

He said he believed these changes, which mean the end of great fortunes and of heavily endowed colleges and foundations, can be made within the traditions of the American democracy and within the framework of the capitalistic system.

Aim Is Controlled Capitalism.

"If not," said ex-Gov. Sweet, "we may find some sort of a radical change in our system of government. Controlled capitalism, not state socialism, must be our objective. The facts are clear. There must be a redistribution of the profit system of the United States if there is ever any semblance of recovery.

Mr. Sweet quoted L. A. Hawkins, executive engineer of the research laboratory of the General Electric company, to the effect that three-quarters of a century ago 80 per cent of all labor was used in producing the necessities of life, and now 33 per cent is sufficient. The only way out, he said, is for labor to get a larger share in the profits of the machine.

Compels Planned Economy.

"From now on the watchword is mass consumption," said Mr. Sweet. "It compels a planned economy. We are going to balance production and consumption under the Democratic system of government. Whether these changes come under the Democratic tradition, within the framework of the capitalist system and the constitution, rests with us."

In the discussion which followed, the similarity of the NRA program to the encyclical of Pope Pius XI., issued May, 1931, was pointed out by the Rev. R. A. McGowan, assistant director of the social action department of the National Catholic Welfare conference. The only trouble with the NRA, Father McGowan said, is that it is only a partial effort, that it does not come close enough to the church in its advocacy of social justice. He examined both programs for parallels of action and aim and said that the welfare conference would send out mimeograph matter on this subject for the benefit of the study groups.

CHICKEN DINNERS FOR 3,000,000 FAMILIES IS URGED AS AID PLAN

Washington, D. C., Oct. 24.—(AP)—A couple of chicken dinners for the approximately 3,000,000 families dependent upon charity would, in the opinion of farm experts, do a good bit toward getting rid of a surplus that is keeping prices down.

Consequently, the farm administration may suggest to the federal relief administration that it buy chickens for distribution on Thanksgiving and on Christmas day.

One of the principal causes of the chicken surplus is the stock of dressed poultry. During September the stock in storage amounted to around 47,000,000 pounds as compared to 30,500,000 for the same month last year and a five year average of 41,141,000 pounds.

If a fowl averaging five pounds were served to the families on relief rolls on Thanksgiving and Christmas day, around 30,000,000 pounds of chicken would be taken off the market.

Officials said chicken at present prices was about as cheap as pork when nutritive value is considered.

Actress Carole Lombard Confined to Bed by Illness

Hollywood, Oct. 24.—(AP)—Suffering a relapse after an attack of influenza, Carole Lombard, blonde screen actress, was confined to her bed today. Her condition was reported as being not serious.

Dies in Suicide Pact, but Husband Survives Attempt

Glenwood Springs, Colo., Oct. 24.—[Special.]—A victim, according to her husband, of a suicide pact which he survived, the body of Mrs. Mary Pacer, 22, Chicago, was found today on a mountain slope three miles southwest of here. Pacer told police he and his wife agreed to end their lives before coming here from Chicago. Sunday, according to Pacer, they inhaled an anesthetic which was fatal to Mrs. Pacer. When he revived, Pacer fled, leaving his wife to die.

Film Actress Asks Divorce, but in "a Friendly Spirit"

Hollywood, Cal., Oct. 24.—[Special.]—Careers which kept them 3,000 miles apart were blamed for the divorce action which Barbara Barondess, movie actress, has on file here against Irving Jacobs, New York American distributor of foreign motion pictures.

Miss Barondess claims her husband failed to provide. She asks no alimony, saying "my divorce is filed in a friendly spirit."

Dearborn & Van Buren · N.W. Cor.

HASSEL'S

RECORD VALUE SHOES

$4.65

THE "YORKER" $4.65

THE "DUNDEE" $4.65

In the face of advancing prices, Hassel's offer these dependable quality $4.65 shoes to the man who is forced to figure his costs. You couldn't get finer shoes for wear or looks or fit if you paid $6 or $7. They are made of genuine calfskin leather with real oak tanned soles in a variety of 60 styles and sold at a minimum price that only Hassel's can achieve through low rent, low overhead and astute buying. It is little wonder that Hassel's do one of the largest shoe businesses in America. What's more, Hassel's guarantee satisfaction on every pair of shoes or money refunded!

OTHER DEPENDABLE SHOES, $3.65, $6.25, $7.85

Open Saturday Nights Until Nine

QUALITY—SERVICE—SATISFACTION

A superior achievement 2-trouser suits of paramount value

$35

They're skillfully tailored of famous Montrose worsteds . . . the rich and luxurious fabrics that are so popular in the highest priced suits. You'll find soft finish as well as twist effects . . . in new shades of gray, brown, blue, tan . . . single and double breasteds . . . all sold to you at their pre-rise price . . . which certainly makes them most extraordinary value at $35

Suits for all men—longs, shorts, stouts, extra and regular sizes—2nd floor

Athletic built young men's suits—streamlined styles and "varsity sacks"—4th floor

Duncan Paige overcoats—handcrafted masterpieces by Kuppenheimer

$35

For over half a century Kuppenheimer has been one of the two outstanding leaders in overcoat quality and overcoat style. This represents their outstanding value accomplishment . . . soft moss-type weaves in rich colorings . . . full belts, half belts, raglans and double breasteds. It's the one coat value we can't boast too much about. It's absolutely phenomenal

6th floor

MAURICE L ROTHSCHILD

MINNEAPOLIS — State at Jackson CHICAGO — ST. PAUL

Men! It's Here! Our Greatest

Sale of Men's Gloves

We Bought Before the Rise

5,000 Pairs. Priced at Less Than Today Cost to Manufacture. We bought them 6 months ago at a marvelous low price and we pass the saving on to you in this sale!

Note: These are the most popular styles and colors for fall and winter wear; they are all first quality. Sizes 7 to 10. Many Cadet sizes included. One clasp and slip-on styles.

After This Sale These Gloves Will Be Priced at $2.50!

1,020 Prs. Pigskin
1,200 Prs. South African Capeskin
2,300 Prs. Suede and Mocha
480 Prs. Pig Grain Gloves

AT $1.55 PAIR

Pigskin Gloves Shown on Hands

After This Sale These Gloves Will Be Priced at $2.50!

DAVIS—FIRST FLOOR—NORTH.

Telephone and Mail Orders Promptly Filled—Call Dorothy Davis Personal Shopping Service

THE DAVIS COMPANY

State, Jackson, Van Buren—The Store of Service, Quality and Low Prices—Telephone: Wabash 9800

NRA MEMBER U.S. WE DO OUR PART

SPIKE O'DONNELL TELLS COPELAND HIS CRIME CURES

Hoodlum and Senator in Tete-a-Tete.

(Pictures on back page.)

A two day investigation by the United States senate subcommittee on racketeering and kidnaping ended yesterday with a report by Senator Royal S. Copeland [Dem., N. Y.], the chairman, that valuable information had been gathered in Chicago for the federal drive against those crimes.

The most informative witness of the session was United States Attorney Dwight Green, the chairman said. His suggestions for broadening the interstate commerce act to enable federal prosecution of racketeers will be of great help to the subcommittee in its recommendations to congress for the passage of laws designed to curb crime, Senator Copeland declared.

Copeland Meets "Spike" O'Donnell.

After the hearing had ended there occurred an incident which climaxed the committee's stay here. There was presented the unusual spectacle of Edward (Spike) O'Donnell, the south side hoodlum, and Senator Copeland discussing ways and means for fighting crime in a highly informal tête-a-tête held in a corridor of the Palmer house outside the committee room.

Senator Copeland had wished to permit O'Donnell to testify at the hearings but Senator Louis Murphy [Dem., Ia.], another member of the subcommittee, objected.

The cigar chewing O'Donnell was indignant when word was brought to him that he could not tell the senators how to stop racketeering. He paced up and down the corridor while he dispatched his attorney, Jay J. McCarthy, into the hearing room to argue with Senator Murphy. But the latter was firm in his refusal to agree to the appearance of O'Donnell.

Gangster Waits for Copeland.

When the hearing was terminated, the gangster was waiting for Senator Copeland. The senator was introduced to O'Donnell and the two faced each other while a crowd pressed around them to view the spectacle and strain their ears in order not to miss a precious word. The following colloquy ensued:

SENATOR COPELAND—I wanted you on the stand to ask you one question: How to keep the youth of the country from becoming criminals?

O'DONNELL—And I could have told you plenty.

SENATOR COPELAND—As a doctor and former health commissioner of New York, I know that healthy babies become healthy adults.

O'DONNELL—Well, them babyhoods is the toughest, sometimes.

SENATOR COPELAND—Yes, I should have liked to have heard your testimony.

O'DONNELL—Listen, I'm going to tell you something. I could tell you plenty without puttin' the dukes on nobody. A judge in there yesterday said I offered to bump off a couple of guys for $30,000. Look me over. Look me over from top to bottom. I'm on the level. Now, the Lord laid down the law of self-preservation——

SENATOR COPELAND—I don't think it was the Lord.

O'DONNELL—Well, maybe Moses did it. Maybe some smart racket guy wrote the book for all I know. But it's a good law, ain't it? When they try to rub me out, I can't shoot cream puffs back at 'em, can I?

SENATOR COPELAND [weakly]—I guess not.

O'DONNELL—Now, about this crime business. All you need is honest cops and a little coöperation from the courts. I want to say something about Tom Courtney. I'm not saying it because he likes me. He tried to iron me out a few weeks ago. But he's done more to wipe out rackets in a few months than any other state's attorney. And I know.

Speaks for the "Talkies."

There was more of this and then the motion picture cameramen dragged O'Donnell away to orate for the talkies. He termed kidnaping "the lowest form of racket" and spoke of the respect and honor he feels for his family.

Senator Copeland turned to find State's Attorney Courtney waiting to talk to him. Mr. Courtney was wroth when he discovered that he had been kept waiting for O'Donnell. He was ungrateful for the nice things O'Donnell had said about him.

"What did you waste time on that fellow for?" he asked Senator Copeland. "I wouldn't throw away thirty seconds of my time on Spike O'Donnell."

"Jake the Barber" a Witness.

Yesterday's witnesses at the session which was concluded early in the afternoon in order to allow Senator Copeland to catch a 3 o'clock train for New York included John ["Jake the Barber"] Factor, Steve Sumner, militant head of the Milk Drivers' union; Mayor Kelly, Chief Justice Sonsteby of the Municipal court, and former U. S. Attorney George E. Q. Johnson.

Testimony of Johnson.

Former District Attorney Johnson, who sent Al Capone to prison for income tax fraud, was the first to testify. He declared that local police have not been trained sufficiently to enable them to cope with organized crime. Federal investigators show a much greater degree of success in such cases, because even when the fear of witnesses prevents frank testimony the agents support their case with documentary evidence, he said.

Mr. Johnson recommended that the government give financial aid to social welfare organizations which are struggling to correct conditions of environment in areas which are "the breeding ground of criminals."

Sonsteby on Stand.

Chief Justice John J. Sonsteby of the Municipal court next took the stand. Prefacing his remarks with the announcement that felonies had been decreasing since 1927 in the Chicago area, he recommended abolition of the coroner's office as one improvement.

"The coroner's office is obsolete in a large city where the grand jury and courts are in session most of the time," he said.

The chief justice suggested that the Appellate court be empowered to correct trial errors rather than remand a case for a new trial and that the higher court adjust the punishment in accordance.

Mayor Kelly joined several other officials in his approval of a national registration and identification system. He said he favors national control of firearms and a central bureau of permits in this matter. Senator Copeland remarked that nearly half of the suspects in the showup line at the detective bureau were on parole or had been pardoned for some crime. The mayor said that "the crying mother and neighbors are bound to have their effect on humans" in awarding of lenience to those who have been convicted for the first time.

Sumner Assails Gangs.

Sumner repeated the oft-told story of how gangsters tried to "muscle" into the milk drivers' union, formed thirty years ago and known as a reputable organization. Sumner said he had fortified union headquarters and defied the gangs. He was applauded for his vigorously expressed opinion of hoodlums.

"Gangsters are the lousiest, most cowardly skunks on the face of the earth," he declared, shaking his gray head emphatically.

"If they want fight, we'll give it to them. Still people will shiver when you talk about Murray Humphries, Capone, or 'Three Finger Jack' White. That's the whole trouble—the frame of mind of the people."

He was also unmindful of whose toes he stepped on when he spoke of the higher courts which have been criticized by many witnesses for their reversals of criminal convictions.

Assails High Court "Birds."

After recounting the difficulty with which a conviction was obtained in the trial courts, Sumner fumed:

"Then these birds in the high court—I say 'birds' because that's the kind of fellows they are—let the gangsters go. Ed Shurtleff [Circuit Judge Edward D. Shurtleff] at Woodstock turns this fellow 'Fur' Sammons out and now God knows where he is—the worst kind of a murderer."

A writ of habeas corpus signed by Judge Shurtleff freed Sammons from the penitentiary, where he was serving a sentence for murder.

"I'm going to kick and holler against these fellows as long as I'm able to do it, and that might be 50 or 60 years more," Sumner said.

Factor for Federal Intervention.

"Jake the Barber" Factor, who is accused of swindling British investors in a $7,000,000 stock deal, and whose extradition to England has been sought for more than a year, appeared eager to impress upon the committee his conviction that only federal intervention can halt kidnaping.

"The kidnapers aren't afraid of the city police," Factor said. "As far as kidnaping is concerned there is only one way to curb it—get the government into it."

Factor reputedly paid more than $100,000 for the release of himself, and previously, of his son, Jerome, 18 years old. He spoke nervously, in a low voice, as three newsreel camera operators focused their machines on him.

"This was my personal experience," Factor explained. "When certain negotiations were going on, I found this out.

"I asked them to send a letter to my wife. They wouldn't do it. They were afraid to have anything to do with the mail because they know the federal government never lets up."

Tells of Torture Tactics.

In answer to questions of Senator Murphy, Factor described how he was terrorized while a captive of the kidnapers. Sometimes they struck him when they believed he was not telling the truth and they often threatened torture, once bringing out a blow torch and threatening to burn his feet.

Cruiser Chicago Damaged in Collision with British Ship

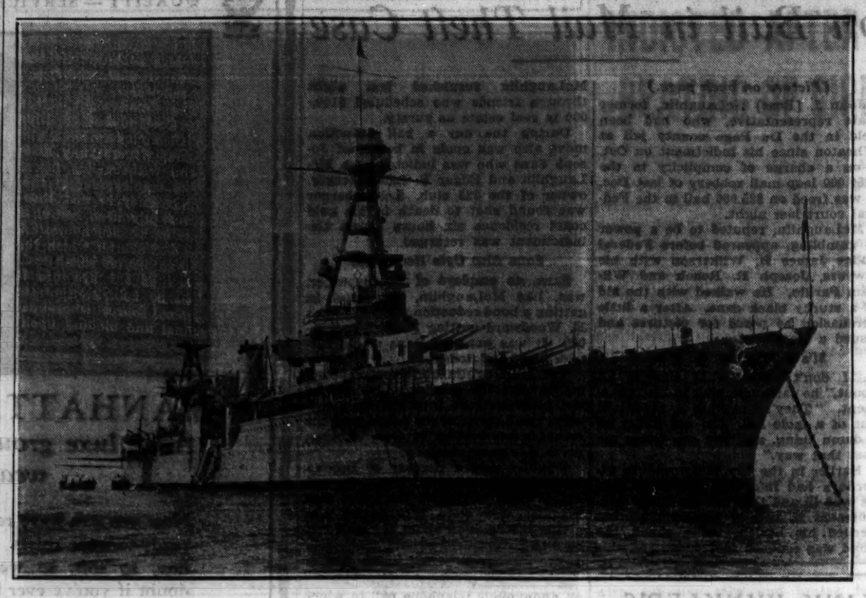

The U. S. S. Chicago, which was struck yesterday by the British steamer Silver Palm while cruising between San Pedro and San Francisco, Cal. An officer and a sailor were killed and another officer is missing. The Chicago suffered ocnsiderable damage. *(Story on page 1.)* [Acme Photo.]

KEENAN NAMED U. S. PROSECUTOR IN CRIME CASES

(Picture on back page.)

Joseph B. Keenan, special assistant attorney general, was notified yesterday in Chicago that he had been appointed by President Roosevelt as assistant attorney general in charge of the criminal division. The appointment places Attorney Keenan in direct charge of all criminal cases prosecuted by the government.

Mr. Keenan has been attending the sessions here of the Senate committee investigating racketeering. The promotion was seen as a reward for his work in the prosecution of the kidnapers of Charles Urschel, millionaire Oklahoma oil man, and Mary McElroy, daughter of the city manager of Kansas City.

HARRIS TO GET HEARING MONDAY IN THREAT CASE

Edmund R. Harris, Baltimore architect, who was arrested Monday in Los Angeles on a charge of sending an extortion letter to Mrs. Mary Cave Hall of Chicago, will be given a hearing in Los Angeles next Monday, according to dispatches from that city. The government is seeking his removal here.

Unable to provide $5,000 bond, Harris was held in jail on the west coast. He denied to reporters that he had written a letter demanding $5,000 from Mrs. Hall. The indictment charged that he threatened to reveal alleged discrediting information about Mrs. Hall to Mrs. Howard L. Willett, wife of a teaming company executive, who sued Mrs. Hall for $1,000,000 damages for alienation of affections.

TRIANGLE RESTAURANTS
6 of them in the loop

Our girls *love* to serve our big, hot, flaky IDAhos (with all the fresh butter you want), for they *know* you'll *soon* smile *wide* smiles . . . even if you lost your dog.

Advertise in The Tribune

ONE MORE WEEK OF THE OCTOBER PLATE SALE

WEDGWOOD
SPODE-COPELAND
COALPORT WORCESTER
DOULTON
DERBY MINTON
CAULDON

The finest of English bone china, a wide assortment in color, design and shape, at prices that are most unusual in the present market . . . such is the scope of this sale. And there's only one week left to take advantage of it.

Second Floor, North, Wabash
Also in Evanston and Oak Park

MARSHALL FIELD & COMPANY

Kroger Consumers

SPECIALS TODAY AND TOMORROW
WEDNESDAY AND THURSDAY

PLANTATION BRAND PURE PORK SAUSAGE
Guaranteed as fine a quality of sausage as can be made regardless of price. It is U. S. Government Inspected.
LB. PKG. 12½c

BACON SLICED
Lean, sweet brand. It's Hickory Smoked. No Rind or Waste.
½ LB. PKG. 10c

TOMATO CATSUP Large 14-oz. Bottle 10c
SUPER BRAND Sliced Beef 2½-oz. Jar 10c
MORTON'S Table Salt 5-lb. Bag 10c
Sudan Black Ground PEPPER ½ lb. can 19c
Country Club Gelatine DESSERT 3 3¼-oz. pkgs. 17c
VAN CAMP'S MILK 3 Tall 14½-oz. Cans 17c
LIFE BUOY SOAP 4 Bars 25c
Mo-An-Mo Pancake Flour 2 1¾-lb. Pkgs. 13c

FLOUR Better Brand Brand. Guaranteed finest flour milled or money refunded. ¼ bbl. sack 89c; Cerealoid Brand. ¼ bbl. sack $1.05
Rumford BAKING POWDER ¾ lb. can 23c
FORTUNE'S MACARONI OR SPAGHETTI 2 ½ lb. pkgs. 13c
WONDERNUT MARGARINE Pure, fresh, wholesome. LB. PKG. 10c
PANCAKE SYRUP Excellent for candy making. 5 LB. PAIL 25c
Kraft's Chocolate Malted Milk. LB. CAN 39c
MINUTE BISCUIT FLOUR. Large 2½ lb. pkg. 27c
Crackers Hollywood Brand Grahams or Salted Sodas 2 Lb. Pkg. 21c
SWIFT'S BROOKFIELD SPREAD. American and Pimento Varieties 2 ¼ lb. Pkgs. 11c
Cake Flour Swansdown or Softasilk. Large 2¾ lb. pkg. 27c
BROADCAST CORNED BEEF HASH Made of tender, sugar cured corned beef and potatoes. Delicately spiced. Lb. Can Each 19c 3 cans 50c
FUDGE LOAF CAKE This is a delicious fudge loaf, iced with fudge icing and cherry topped. EACH 19c
COOK'S Pure Vanilla EXTRACT $1.00 Value. Large 8-oz. Bottle 39c

Wafflegood Tbl. SYRUP Large 22-oz. Bottle 19c
Sherman House Chili Con Carne 3 1-lb. Tins 25c
HIGHLIFE PEANUT BUTTER 2-lb. Glass Jar 23c
Pure Rocko Brand COCOA. Full Pound Can 12½c
QUEST Malt Syrup Hop Flavored, Light or Dark 2½ Lb. Can 45c
PURE Preserves Strawberry or Red Raspberry. Pound Jar 19c
PURE Apple Butter Quart Glass Jar. 18c
HARBAUER BRAND Chili Sauce 12-oz. Bottle. 17c

SUPER BRAND PICNICS Shankless, Smoked Mild, Sweet Cure Average weight 4 to 6 lbs. Lb. 10c

Richman Brothers
Clothes Makers since 1879

Richman Means Value

The word value is the most abused word in the English language. It means different things to different people. Here, at Richman Brothers, it means not price alone, but fine fabrics, expert tailoring, handsome styles, a large selection and absolutely perfect fit . . . all at one low price.

To convince you of this, we don't make a lot of big claims and absurd price comparisons. We give you credit for having common sense by telling you the plain and honest truth. We make our own clothes in our own tailor shops and sell them in our own stores, direct from factory to you, without middleman's profit.

We also buy and sell for cash and pass the savings along to you in two ways: (1) . . . better quality; (2) . . . lower price.

Please remember that we've been making clothes for 54 years and ought to know how . . . so if you want a really fine suit, topcoat or overcoat . . . one that will feel right, look right, fit right and wear right, come in and try on our new fall and winter models.

Your Choice of Any Suit, Topcoat or Overcoat for

$22.50

Richman Brothers
114-118 SOUTH STATE STREET
OPPOSITE THE PALMER HOUSE
6400 SOUTH HALSTED STREET 4011 WEST MADISON STREET
3220 LINCOLN AVENUE
Neighborhood stores open Tuesdays, Thursdays and Saturdays until 10 P. M.
GARY, INDIANA · 672 BROADWAY

DECIDEDLY DIFFERENT!

CLOTH COATS
Trimmed with
MILLER FURS
$79.50

Cloth Coats with NATURAL BLUE FOX, KOLINSKY, JAP MINK, CROSS-FOX, CANADIAN BEAVER, PERSIAN, CARACUL, POINTED FOX.
Budget If You Wish

FUR COATS
PERSIAN LAMB, ALASKA SEAL, JAP WEASEL, *HUDSON SEAL, LEOPARD, **$195**
*Dyed Muskrat.
Budget If You Wish

MILLER
166 N. Michigan Ave.
Open Every Evening to 9

Come! You lovers of the **NORTH WOODS**
LAST CHANCE
FOR A WEEK-END TRIP
for only **$10.00** *round trip*
including lower berth both ways

Positively your last chance...and Nature's colorful "Style Show" is now at the height of its season. So go this week-end. Only $10 for the round trip, including lower in tourist sleeper both ways ($9.75 in upper). Destinations: Antigo to Watersmeet and Ironwood, incl.—Bloomer to Drummond, incl. *Leave Friday evening—back Monday morning.*

MILWAUKEE $2.00
round trip in coaches. Go Sunday morning—return by midnight. Also to KENOSHA and RACINE.

MADISON WIS. $2.60
round trip in coaches. *Next Saturday or Sunday only.* Return by midnight, Monday.

BELOIT or JANESVILLE . . $2.00

For information, reservations and tickets apply to
H. G. VAN WINKLE
Gen'l Agt. Pass'r Dept.
137 S. La Salle St.
Phone Dearborn 2121
or Madison St. Station
Phone Dearborn 2060

CHICAGO & NORTH WESTERN RAILWAY

TWO CONVICTED MURDERERS LOSE NEW TRIAL PLEAS

One Must Serve 199 Yrs. in Penitentiary.

Kenneth Rucker, 29 years old, was denied a new trial yesterday and sentenced by Judge Benjamin P. Epstein to serve 199 years in the penitentiary for the murder of Leonard Smith, colored garage attendant. Motion for a new trial in behalf of a codefendant, Russell McAtee, 42 years old, also was rejected and he was sentenced to 60 years in the penitentiary.

Both Rucker and McAtee were convicted and their punishment fixed by a jury in Judge Epstein's court last Thursday. Evidence showed that Rucker, accompanied by McAtee, shot Smith to death during the robbery of a garage at 5013 North Kedzie avenue last March 5.

Rucker's sentence was the sixth 199 year penalty imposed since the opening of the crime war. The sentence was invented by jurors to combat the possibility of early parole. A murderer may be paroled after serving 20 years of a life sentence, but must serve 66 2-3 years under the sentence of 199 years.

Argue Over Confession.

Most of the day's hearing yesterday in the trial of three gunmen for the murder of Harry Mueller, cashier of the First National bank of Niles Center, was taken up with argument as to the admissibility of the confession of Frank Keglovitz, one of the defendants.

The other defendants on trial in the court of Judge William V. Brothers are John Scheck, now under sentence of death for the courtroom murder of Policeman John G. Sevick, and Carl Grundhoefer.

Defense Attorney James M. Burke held that the confession of Keglovitz had been obtained by police brutality and should not be admitted into evidence. Keglovitz testified outside the presence of the jury that he had been beaten by four policemen before he confessed to his part in the bank robbery.

Rules Jury Must Decide.

Assistant State's Attorney Emmett Moynihan and Policeman John T. Kelly told the judge that the confession had been voluntary. After hearing this testimony Judge Brothers ruled that the question involved was one of fact for the jurors to decide. The jury was recalled and began hearing the evidence introduced during their absence.

Attorney Burke, representing Keglovitz, and Attorney Emmett Byrne, representing Scheck, after practically admitting the guilt of their client in questioning jurors, have objected strenuously on every technicality that has arisen during the hearing. Both attorneys had admitted their clients were present during the fatal bank robbery, but have pointed out that neither fired a shot. The state has charged that Grundhoefer is the actual killer of Mueller.

The sentencing of Rucker and McAtee and four other sentences yesterday brought to 473 the number of criminals sentenced since the opening of the crime war.

BINGA CONVICTED JUNE 2, BUT CASE IS STILL PENDING

Granted More than 40 Continuances.

Jesse Binga, 68 years old, south side Negro banker who was found guilty of embezzling $32,500 from the Binga State bank, now defunct, has not been sentenced or allowed a new trial although a jury decided his guilt last June 2. The long list of continuances in the Binga case were discovered yesterday as the clerk of the Criminal court was preparing a summary of old cases which have not been settled.

Binga has been under indictment for more than 30 months and his case has been continued more than 40 times, according to the records. He was tried once under the administration of John A. Swanson as state's attorney and the jury disagreed. He was convicted under the administration of State's Attorney Courtney and his motion for a new trial has been continued six times.

Faces 1 to 10 Years in Prison.

Binga was indicted April 4, 1931, on a series of charges of embezzlement and conspiracy. He was convicted on an embezzlement charge and faces a sentence of 1 to 10 years in the penitentiary if his new trial motion, now pending before Judge James F. Fardy, is overruled.

The evidence at the trial showed that Binga, as president of his bank, had taken funds from the bank and its customers, the money of the customers having been intrusted to him to purchase stock in a proposed national bank. Binga took the stand during his trial and made a general denial of the charges, but the jury convicted him.

The court record of one indictment, which has practically the same entries as for the entire group of charges, follows:

1931.

April 4—Binga indicted.
May 18—Case before Judge Charles A. Williams and continued on motion of defendant to June 23.
June 23—Continued on motion of defendant to July 14.
July 9—Case advanced and again continued to July 14.
July 14—Continued by agreement of state and defense to July 15.
July 15—Continued by agreement to July 20.
July 20—Continued by agreement to Sept. 14.
Sept. 14—Case before Judge John J. Prystalski and continued by agreement to Oct. 26.
Oct. 26—Continued by agreement to Oct. 30.
Oct. 30—Continued by agreement to Dec. 9.
Dec. 9—Continued by order of court to Feb. 1, 1932.

1932.

Feb. 1—Continued to March 7.
March 7—Continued on motion of state to April 18.
April 18—Continued by agreement to June 1.
June 1—Continued by agreement to June 6.
June 6—Continued by order of court to June 13.
June 13—Continued by order of court to July 8.
July 8—Held on court call.
July 11—Held on court call.
July 14—Held on court call.
July 15—Held on court call.
July 18—Held on court call.
July 20—Continued by agreement to September term after jury failed to agree in a trial.
Sept. 27—Continued to Oct. 29 by Judge John J. Sullivan.
Oct. 6—Case advanced by order of court and then continued to Oct. 31.
Oct. 31—Continued to Dec. 7.
Dec. 7—Case before Judge Francis Allegretti and continued by agreement to Jan. 16, 1933.

1933.

Jan. 16—Continued on motion of defendant to Feb. 6.
Feb. 6—Continued by agreement to March 4 before Judge Fardy.
March 4—Continued on motion of defendant to March 20.
March 14—Motion to quash indictment filed and continued to March 17.
March 17—Motion to quash continued by order of court to March 27.
March 27—Continued by order of court to April 4.
April 4—Arguments heard on motion to quash and continued to April 5.
April 5—Further arguments heard and continued to April 28.
April 28—Motion to quash indictment overruled and case continued to May 15.
May 15—Held on court call.
May 17—Jury trial demanded and case held on court call.
May 19—Case went to trial.
June 2—Jury found Binga guilty; a motion for a new trial was made and continued to June 23.
June 23—Motion for new trial continued to July 14.
July 14—Motion continued to Sept. 13.
Sept. 13—Motion continued to Sept. 29.
Sept. 29—Motion continued to Oct. 20.
Oct. 20—Motion continued to Nov. 4.

All continuances in the case before December, 1932, were during the administration of the former state's attorney. Binga has been represented in the Criminal court by Attorney John Cashin Jr.

PAIR ARE INDICTED BY JURY ON CHARGE OF $50,000 EMBEZZLEMENT

James H. Stone of the Homestead hotel, Evanston, for many years a prominent figure in the shoe industry, and Mrs. Elizabeth C. Burnett, 2101 North Sayre avenue, were indicted yesterday on charges of embezzling some $50,000 from the National Shoe Retailers' association, with headquarters at 8 South Michigan avenue. Stone was manager of the association offices for five years and Mrs. Burnett was cashier and bookkeeper for seven years.

The defendants were released in bonds of $10,000 each after the indictment was returned by the grand jury before Chief Justice Philip L. Sullivan of the Criminal court.

It is alleged the money was taken over a period of five years and in a novel manner involving the use of a fake rubber stamp bearing the name of former Postmaster Arthur C. Lueder on bogus postage receipts, according to the indictment.

Stone and Mrs. Burnett, it is charged, drew checks to cash, ostensibly for the purchase of postage stamps, and then raised them, making a $100 check out of one for $1, for instance. Using fake blanks, they then made out fake postage receipts so that the auditors of the company's books could not detect the peculations, it is alleged.

The rubber stamp with Postmaster Lueder's name is said to have been a combination affair made with three stamps reading "R. McArthur," "C. Lueder," and "Postmaster."

Mrs. Burnett waived immunity and went before the grand jury to tell the whole story of the embezzlement. She is reported to have testified that she first caught Stone raising the checks and later assisted him in the transactions under his orders.

Stone and Mrs. Burnett were also reported named in a true bill charging forgery, which has not been returned.

Boss McLaughlin Is Released on Bail in Mail Theft Case

(Picture on back page.)

John J. [Boss] McLaughlin, former state representative, who had been held in the Du Page county jail at Wheaton since his indictment on Oct. 6 on a charge of complicity in the $250,000 loop mail robbery of last Dec. 6, was freed on $25,000 bail in the Federal court last night.

McLaughlin, reputed to be a power in gambling, appeared before Federal Judge James H. Wilkerson with his lawyers, Joseph R. Roach and William Parillo. He walked with the aid of a sturdy black cane. After a little persuasion he posed for pictures and issued a statement.

It's a Mystery to Him.

"I don't know what this is all about," he said, referring to his indictment. "They're making a mountain out of a mole hill. I'm not guilty of a damn thing, and you can quote me just that way."

Earlier in the day McLaughlin's attorneys had informed the court that he was ill and that his continued confinement in lieu of $50,000 bond imperiled his health. As a result the bond was reduced to $25,000, and this McLaughlin furnished last night through friends who scheduled $100,000 in real estate as surety.

During the day a bail reduction move also was made in behalf of Joseph Sans who was indicted with McLaughlin and Edgar B. Lebensberger, owner of the 225 club. Lebensberger was found shot to death in his gold coast residence six hours before the indictment was returned.

Sans Also Gets Reduction.

Sans, an employé of Lebensberger, was, like McLaughlin, successful in getting a bond reduction, Judge Charles E. Woodward cutting his bail to $25,000. It was expected Sans would furnish the bond today.

The McLaughlin and Sans developments were the only new incidents of the investigations into the mail robbery, the Lebensberger death, and the recent assassination of Gus Winkler, north side gang chief.

Winkler was a partner of Lebensberger in the 225 club. Police investigators have expressed the belief that Winkler was slain because he was giving information about the mail robbers to government agents.

LINK WINKLER'S NAME TO SLAIN TAVERN OWNER

Calumet City police were puzzled yesterday over the motive for the murder of John Potlinksi, better known as Plynn, 37 years old, Calumet City tavern owner and reputed alcohol dealer. Plynn was ambushed and shot to death on Monday night as he left his home at 904 Wentworth avenue, Calumet City, in response to a telephone call from Andrew Daniels, bartender in Plynn's beer tavern at 101 East 155th street.

The name of Gus Winkler, slain gang leader, was injected into the inquest, which was continued until Nov. 2. Assistant State's Attorney John Long said that he had received an anonymous telephone call in which the caller said that Plynn had once been a partner of Winkler's brother-in-law.

Neither the name of the Winkler brother-in-law nor the identity of the caller was disclosed, and Plynn's widow denied that her husband had had dealings with any one in the Winkler family. Mrs. Plynn testified that she had heard shots after her husband left theri home and ran out to find him dead near his automobile. Other witnesses said they had seen the killer's car speeding away.

The police learned that the call from the bartender had been a request for Plynn to go to the tavern to arrange for an orchestra. Miss Angeline Kaminski, sister of Mrs. Plynn, testified that three gunmen had stopped her two weeks ago as she was riding in Plynn's car. They fled, she said, after looking in the car. She did not recognize them.

U. S. Court Gets Appeal in Malone Contempt Case

The United States Circuit Court of Appeals yesterday took under advisement the appeal of Attorney Henry L. Blim from a sentence of three months in jail imposed by Federal Judge John P. Barnes for contempt of court. Blim was charged with making false and evasive statements to the grand jury investigating alleged income tax evasions by William H. Malone, former chairman of the state tax commission. Attorneys John Elliott Byrne and Edward J. Hess argued that Blim had given the grand jury all the information at his disposal. Assistant Attorney General Leslie E. Salter defended the sentence. Blim is at liberty on a $5,000 bond.

QUALITY — SERVICE — SATISFACTION

MANHATTAN SHIRTS
A de luxe group of imported weaves

Now you can have real custom luxury in ready-to-wear shirts. This is a group so fine, so soft, so well tailored that we doubt if you've ever seen their like. The one sketched is a super silky, imported, jacquarded broadcloth with clipped figures, in collar attached style. It's here in new blues, browns, grays—a rare find for the ultra-particular luxury lover

$5.50
Other Manhattans from $2

Maurice L Rothschild
State at Jackson

SUBSCRIBE FOR THE CHICAGO TRIBUNE

FEAR GIRL WRITER'S PLANE HAS CRASHED

Gail Brewster Long Overdue in Flight to South Seas

MANILA—Oct. 25—A plane carrying Gail Brewster, well-known New York newspaper feature writer, to the South Sea Islands is reported as three days overdue. Authorities fear the plane has crashed in a typhoon. Miss Brewster was on her way to marry her fiance, Duke Weyman, wealthy island copra planter, and to gather material for feature stories on life in the South Seas. For full details of this thrilling story

Tune in on
'Dangerous Paradise'
romantic drama of love and adventure
with Elsie Hitz and Nick Dawson
WLS 7:30 TONIGHT
and every Wednesday and Friday night
Sponsored by the makers of
Woodbury's Facial Powder

Instant Relief!
QUICKLY REMOVES
CORNS

You get the most soothing, grateful relief imaginable when you apply Dr. Scholl's Zino-pads. Pain from corns, sore toes and tender spots caused by tight shoes is stopped at once by these healing, protective pads, and blisters prevented. Used with the *Medicated Disks*, included in every box, they quickly rid you of corns. At all drug and shoe stores.

Dr Scholl's Zino-pads
Put one on—the pain is gone!

WE'VE REDUCED OUR SAMPLE BEDDING

AND PUT IT ON SALE

Remember our Sample Sale of Bedding last May? If you do you'll remember the general excitement it caused. And no wonder.

We took bedding that was considered "as is" for one reason or another. Sample pieces. Odd sizes. Slightly soiled. Display pieces.

We assembled it and then put radical reductions on it. Naturally, everything was sold in a short time! Here's what we have to offer this time (or rather a small part of what we have to offer).

TWIN STUDIO COUCHES.
Fully upholstered. With three pillows. Only 12. Each, $18.

PILLOWS. Slightly soiled. Standard sizes. 75. Each, $1 and up.

MATTRESSES AND BOX SPRINGS.
Some odd sizes. 80 . . . Each.....$7.50 and up

COIL SPRINGS. Just 25 . . . reduced. Each.....$5 and up

INNER SPRING MATTRESSES.
Made by a nationally known manufacturer. Twin and full sizes. Only 59 of them. While they last. Each.....$19.50

SCIENTIFIC SLEEP EQUIPMENT SECTION
EIGHTH FLOOR, SOUTH, WABASH

MARSHALL FIELD & COMPANY

An old friend—a true friend with character and dependability.

Speaking of character—commercial malt, used by most brewers, is not good enough for SCHLITZ—no sir! SCHLITZ makes its own malt from the finest barley, carefully selected by its own experts. The hops are the choicest. The yeast is a carefully guarded culture from the mother cell.

Then SCHLITZ is brewed under precise enzyme control—a secret process that accounts for its mellow, rich, ripe, full flavor.

That's why we say SCHLITZ is a predigested food—good and good for you. If you knew what we know about beer you would always—"ask for SCHLITZ."

Ask your Dealer

DISTRIBUTOR:
Schlitz Brewing Company
966 North Ogden Avenue
'Phone Diversey 6600

Schlitz
In Brown Bottles

49-A

The Beer That Made Milwaukee Famous

Copyrighted, Jos. Schlitz Brewing Co. 1933

OXYGEN IS FOUND SOURCE OF MOST OF SUN'S CORONA

Harvard Astronomers Make Announcement.

Boston, Mass., Oct. 24.—(AP)—Solution of a major mystery of astronomy, the source of the sun's corona, the brilliant halo of white light which surrounds the sun during total eclipse, was announced tonight by Harvard astronomical observatory.

The light comes from oxygen, and not, as astronomers once widely believed, from some chemical element unknown on earth.

The announcement attributes most of the pearly light to oxygen in the sun's atmosphere. It states that the other sources of the light may be expected soon to be identified.

The corona is the most magnificent spectacle of total eclipses. Its rays stream outward sometimes for ten million miles, or one-ninth of the distance from sun to earth. In shape the corona is sometimes rounded like the petals of a flower, at others somewhat bow-tie shaped.

This bow-tie corona extends away from both sides of the sun's equator as if it were tied on the solar midsection.

The Harvard announcement does not state the source of energy which excites the glow in the ogygen, but says that this light comes from atoms very highly excited—that is, thrown into states of high energy vibration by whatever is affecting them.

Work of Menzel and Boyce.

The Harvard announcement is signed by Dr. Harlow Shapley, director of the observatory, and says that "identification of the element responsible for the major part of the sun's peculiar coronal radiation will be given in an announcement distributed tomorrow."

Dr. D. H. Menzel of Harvard observatory and Dr. J. C. Boyce of Massachusetts Institute of Technology are given chief credit for the work, and an additional statement explains:

"Menzel and Boyce have made the first important step in the unravelling of a mystery which has existed since the first observations of the spectrum of the sun's corona more than 60 years ago.

"The radiations from the sun's corona have been attributed to a hypothetical element, coronium, much as the light of gaseous nebulae was long attributed to the hypothetical nebulium. A few years ago the nebulium mystery was solved by finding that highly ionized oxygen and nitrogen were largely responsible for the radiation.

Assigned to Oxygen.

"Also in recent years the mysterious light of the Aurora has been assigned to oxygen. The present analysis identifies three of the five strongest coronal lines with neutral oxygen atoms in the high solar atmosphere. These atoms are in peculiar states of excitation.

"It is probable that after this important start the other coronal lines will soon be interpreted. Work on the solution of coronal radiation has been greatly assisted through the recent discovery at Mount Wilson that the new star, Nova Ophiuchi, also shows coronal lines at one stage in its explosive outburst."

Star Expands.

Nova Ophiuchi is a star whose light takes many thousand years to reach the earth. A few months ago it suddenly jumped from a very low magnitude to a brightness many hundred times stronger, showing that for some unknown reason thousands of years ago it either exploded or started to expand at explosive speed.

Solve Mystery of Sun's Corona

A view of the brilliant halo of white light surrounding the sun which is visible from earth only during total eclipses. The Harvard astronomical observatory last night announced that the source of the halo, known as the corona, is oxygen. [Associated Press Photo.]

INDIANA GLAD OF FEDERAL AID IN BANDIT WAR

Indianapolis, Ind., Oct. 24.—(AP)—Indiana authorities, agitated over a series of depredations attributed to the gang of convicts that escaped Sept. 26 from the Michigan City state prison, today welcomed an offer of aid from the federal government in rounding up those felons.

Capt. Matt Leach of the state police this afternoon conferred with agents of the department of justice bureau of investigation. They offered their assistance.

That offer, directed from Washington, came as an aftermath of two bank robberies, one at Greencastle yesterday in which approximately $75,000 in currency and bonds was stolen, another today at South Bend, where the robbers obtained $1,500 in cash and $1,000 worth of bonds.

State police said the men who participated in the Greencastle holdup had been definitely identified as members of the Dillinger-Pierpont gang, headed by Harry Pierpont, one of the escaped convicts, and John Dillinger, alleged bank robber who was released from the Lima, O., jail recently by three men who shot and killed Sheriff Jess Sarber.

William Schaeffer, living near New Haven in the northeastern portion of the state, reported yesterday that he was held up and robbed near his home by two men, one of whom resembled Joseph Burns, a member of the band that broke prison.

A. J. D. BIDDLE 3D TO GET A NEW NAME ON NOV. 29

White Plains, N. Y., Oct. 24.—[Special.]—Anthony Joseph Drexel Biddle III., aged 12 and one of a distinguished family, came to the county courthouse here last week and won from Judge John Coyle the right to change his name to Nicholas.

"Nicholas Benjamin Duke Biddle" will be the whole of it—the "Nicholas" because his friends and playmates call him "Nick" or "Nicky" and the "Benjamin Duke" in memory of his maternal grandfather.

Only today did his petition become public. The order takes effect Nov. 29.

Spanish Dental Students Try to Burn Medical School

MADRID, Oct. 24.—(AP)—Dentistry students of the University of Madrid today attempted to burn the San Carlos medical school of the university as a protest against a recent governmental decree requiring four years of study for a degree. Assault guards dispersed the demonstrators after considerable furniture had been damaged. Several persons were slightly injured.

MILLIONAIRE IS INDICTED AFTER BEATING OF GIRL

New York, Oct. 24.—[Special.]—An attempt to have a 25 year old girl indicted for extortion brought a perjury indictment today against Robert Barbour, millionaire thread manufacturer and brother of U. S. Senator W. Warren Barbour of New Jersey.

The indictment was returned by the Manhattan grand jury after the six foot six, 325 pound mill owner had testified against Rita Martini, a pretty brunette stenographer, and her attorney, Fred D. Kaplan.

Barbour, who has a home in Great Neck, is being sued for $100,000 by Miss Martini for injuries she says he inflicted with whips and other instruments in an apartment in September, 1932.

Once Sued by Artist's Model.

It was the second similar charge against the 46 year old manufacturer. In 19[illegible]3 Miss May B. Rollins, an artist's model, sued him for $500,000 on a complaint that he had lured her into an apartment, bound her eyes with adhesive tape and beaten her with straps. This suit was dropped several months later after Barbour had sailed secretly for Europe.

Barbour and his attorney, Frank P. Walsh, complained to District Attorney Crain last August that Miss Martini and her lawyer had attempted to extort $100,000 from him.

Pictures of Bruises.

After 27 witnesses had testified, the grand jury dismissed Barbour's charge.

One of the statements on which the indictment was based was the manufacturer's claim that he had never paid Miss Martini more than $100. The grand jury also took exception to his testimony that neither he nor the girl had ever been unclothed in each other's presence.

Miss Martini, who exhibited photographs of her welts and bruises, testified before the grand jury today and then went into hiding.

O. D. RICHARDSON, FURNITURE MAN'S HEIR, KILLS SELF

Orla D. Richardson, 61 years old, son of the founder of the firm of O. W. Richardson & Co., furniture dealers at 135 South Wabash avenue, was found dead last night in his room at 6021 Dorchester avenue. There was a bullet wound in the head and a pistol beside the body.

In the room were two letters, one addressed to L. S. Tiffany, president of the furniture company, and the other to J. H. McCabe, 6950 Oglesby avenue, an official of the traffic department of the Santa Fé railroad. Both were rambling and somewhat incoherent. The one to Mr. Tiffany, who is an uncle of Richardson, gave directions for burial. That to Mr. McCabe contained complaints of financial stringency and ill treatment by other acquaintances.

Mr. Tiffany said that Richardson had inherited a considerable fortune from his father and had spent much of his time in travel. He had not been connected with the furniture company for many years. Mr. McCabe reported that Richardson had visited him Monday and seemed despondent over his affairs. Richardson had lived in the rooming house on Dorchester avenue since Aug. 28.

CONVENTION TOLD NRA WILL FORCE PROFIT SHARING

Under the NRA profits must be shared with employés or employers will be penalized by public opinion, members of the Advertising Typographers' association were told yesterday by their president, E. M. Diamant, at a convention session at the Palmer house.

"The time has passed when business owners can take 80 per cent of the profits for themselves," he declared. "Employés must now be given a greater share, and rightly so, for they play a great part in making any business a success."

CHICKEN AND NOODLES

au Gratin . . . a Chef's Special at Fred Harvey's . . . is a dish that inspires the appetite and then delights the palate.

• • •

Why not enjoy the best of food—especially when it's so attractively priced?

by Fred Harvey Since 1876

STRAUS BLDG. Michigan at Jackson — UNION STATION BLDG. Jackson and Canal

NRA — Visit A Century of Progress . . . and Fred Harvey's Toy Town Tavern

Go to the World's Fair—Only 19 Days Left

WIEBOLDT'S

ASHLAND BLVD. near MADISON — MILWAUKEE AVE. near ASHLAND
SIXTY-THIRD near HALSTED — LINCOLN AVE. near BELMONT
IN Evanston on DAVIS ST.

Shop Thursday 9:30 to 9—Evanston, 9:30 to 5:30

Sale of Silks

30,000 YARDS 39-INCH SILK

Kyd Crepe

69c Yd.

This highly fashionable suede-like silk is a newly created fabric in big demand for all types of dresses and also linings. All silk; 39 inches wide; beautiful shades. Special for 3 days only. None sold to dealers.

No. 7524 McCall printed pattern

Black "Marilyn" Crepes — Pure dye flat crepe; all-silk canton and satin crepe. Reg. $1.89. Yd. $1.33

Black Velvet $1.98 yard — 39 inch Debuvel; silk back transparent velvet.

EASILY WORTH $1.98 Wool Crepe — Save over ⅓! 54-in. all wool; soft finish. Black, brown, bright winter shades. Yard, $1.39

THE "PRACTICAL FRONT"

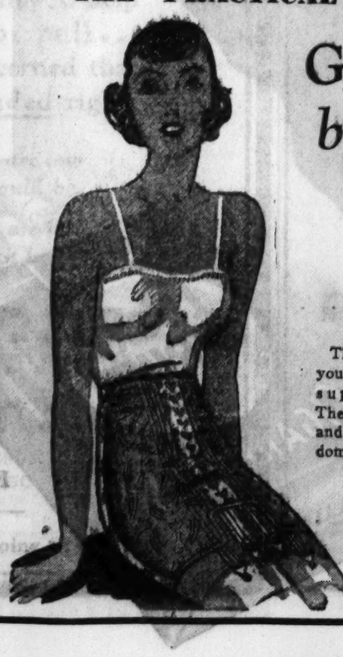

Garment by P. N.

$4

The front lacing allows you as much abdominal support as you need. The elastic inserts, front and back, permit freedom.

Brocaded fabric; built-up back for a slender waist; peach color; 25 to 34.

To Thousands of Young Men*

SOCIETY BRAND IS *Style*

*—*and to men who stay young, too!*

"It's a Society Brand." Notice with what confidence our salesmen tell you this. They know by experience that there is one name that is synonymous with *Style*, and that is Society Brand.

Men take Society Brand's superb tailoring, exclusive woolens and perfect fit for granted. They know they can expect skilled workmanship by master craftsmen. By actual wear, they've found these clothes not only *look* smart but *keep* that style as long as the garment lasts.

But, above all, they know that here are clothes with a casual, youthful style that's truly smart. That's why we are proud to sponsor Society Brand Clothes.

STAUNCHLEY SUITS $35

STURDYMAN SUITS $40

LANDSHIRE SUITS $50

FINE OVERCOATS $40 to $65

THE HUB

HENRY C. LYTTON & SONS

State and Jackson CHICAGO — Orrington and Church EVANSTON — Marion and Lake OAK PARK — Broadway and Fifth GARY — 23rd Street Plaza WORLD'S FAIR

FOR YOUNG MEN AND MEN WHO STAY YOUNG

We're Headquarters for the New

Cheerleader Caps!

We Have Them!

Blue and White for Hyde Park! Jade Green and Red for Englewood! Green and Gold for Lane Tech! Light Green and White for Senn High! Kelly Green and White for Morgan Park!

And, that's not the half of it! We've colors for 26 Chicago High Schools as well as for Chicago University and Northwestern.

95c

After all, it's up to you gals to do the cheering while the boys buck that line. How about wearing a "Cheerleader Cap" in your school colors at the next game? Get every girl in your section to wear one—it will help inspire the team!

They're felt berets and we have 'em in all High School and Varsity colors. Exclusively at the Davis Company.

DAVIS—Fourth Floor—North.

THE DAVIS COMPANY

—The Store of Service, Quality and Low Prices—

State, Jackson, Van Buren — Telephone: Wabash 9800

(ADVERTISEMENT.)

Help Kidneys

- If poorly functioning Kidneys and Bladder make you suffer from Getting Up Nights, Nervousness, Rheumatic Pains, Stiffness, Burning, Smarting, Itching, or Acidity try the guaranteed Doctor's Prescription Cystex (Sis-tex) —Must fix you up or money back. Only 75¢ at druggists.

Cystex

SAFE EASY WAY TO KILL COLDS

Just a few applications of Musclelone Rub will usually do the trick. Simply use according to directions, night and morning—on the forehead, nose, and throat—or thoroughly massage the chest with it. Remember, Musclelone Rub does not stain, burn or irritate. It dries right in, penetrates deep—the very first application often shows marked results.

MACHADO FALL ECHOES IN CUBAN LOAN EVIDENCE

Chase National Officials Tell of Deals.

Washington, D. C., Oct. 24.—(AP)—Payment by Cuba of interest on bonds held by Americans with money loaned by the Chase National bank was brought to the attention of the senate banking committee today. The committee looked also into loans to former President Machado.

Senators were told by A. M. Williams of the counsel for the Chase National bank the financiers would go to the American state department for help, if necessary, in preventing defaults or to get aid in collection.

Clashes with Senator.

Williams' statement followed a sharp controversy between A. K. Geiger, a Chase National vice president, and Senator Couzens [Rep., Mich.] over whether the state department could participate in efforts of private bankers to collect obligations.

A memorandum Geiger sent the bank in October, 1931, said "how much longer Machado can hold office is problematical."

The memorandum said the Cuban leader might go out any day, although the army seemed with him at that time.

The bank's course, Geiger recommended, should be "based on the hypothesis that we must deal with the Cuban situation solely as bankers without receiving effective aid from Washington."

In a clash with Couzens, Geiger indicated it was not meant that marines should be landed to collect the debt.

Tells of Repayments.

From Shephard Morgan, another Chase vice president, the committee's counsel, Ferdinand Pecora, developed that interest on $20,000,000 in Cuban bonds had been paid in part from money loaned by Chase to Cuba. Morgan said all the principal but $867,000 had been repaid, too.

The money involved in the day's hearing was part of an aggregate of $80,000,000 in loans and bank credits extended to the Machado government by the Chase bank and affiliates for public works development, including the central highway across Cuba.

Alfred E. Mudge of Chase counsel testified earlier in the day he had conferred with state department officials on the loan and that they studied it in the light of application of the Platt amendment. Mudge said he had made a personal study of the Platt amendment and conferred with Maj. Gen. Enoch Crowder, who had suggested in 1926 that a proposed loan of $100,000,000 would be in violation of it.

Cash for Cuban Papers.

Into the records went a letter, written in 1928, from the Chase files showing $2,000 was paid to Cuban newspapers "for the numerous favorable articles which they published with regard to the loan."

The papers included La Prensa, El Pais, Diario de la Marina, El Mundo, El Commercio, Excelsior, Heraldo de Cuba, the Havana Morning Post, Mercurio, and Heraldo-Commercial.

Geiger said the Chase bank disapproved of that practice in 1931.

Evidence was presented that Machado used nine million dollars out of a twelve million dollar trust fund in 1931.

A letter from the bank's files said that matter was "worrying the president and our own state department." A witness said the Cuban congress had given Machado authority.

Loans for Others.

Loans also were made to Dr. Carlos de Cespedes, in charge of public works in a Machado cabinet, and to former President Menocal, who, a witness said, still owes $125,000, with interest since 1927. The Cespedes loans of $275,750, Geiger said, were repaid with interest.

Another bank letter was read that reported former President Machado's son-in-law was "perfectly useless in a business way" as an employé of the Chase National bank's Havana branch.

Flying Forecast

Special flying route forecasts for the period from 11 p. m. Oct. 24 to noon Oct. 25:

Chicago-St. Louis-Evansville—Much clear sky, preceded by some local cloudiness over extreme north portion; strong north to northwest winds and gales.

Chicago-Detroit-Cleveland—Mostly overcast, some risk of local rain or snow in Michigan, may clear over southwest portion; mostly strong north to northwest winds and gales.

Chicago-Twin Cities—Clear, preceded by broken to overcast over south portion; strong northerly winds and gales over south portion.

Chicago-Omaha—Clear, preceded by some cloudiness over extreme east portion; strong north to northwest winds and gales, except at low levels over central and east portions, decreasing and becoming variable over extreme west.

Chicago-Kansas City—Clear for most part, but preceded by broken overcast over extreme north; strong north to northwest winds and gales.

FLY to KANSAS CITY

New Fast Schedules! High Speed Boeings—2 Pilots—Stewardess

2¾ Hrs. • $25.00 • Round Trip $45.00

Lv. 9:00 am 4:45 pm 11:30 pm

* * *

6 Hrs. OKLAHOMA CITY $44.50

5¼ Hrs. TULSA . . $37.50

8 Hrs. DALLAS . $54.50

Fastest Service to Cleveland and New York and to Los Angeles, San Francisco, Seattle.

400 SO. MICH. BLVD., WAB. 0230
Hotels; Postal and Western Union Offices

UNITED AIR LINES

Good News for Kidney Sufferers!

Here is relief that goes right into the irritated kidney and bladder organs so quickly, you can actually SEE results within a few hours. Flushes out poisons, neutralizes burning acids, brings prompt soothing comfort. No more aching back, weak bladder, sore painful joints from lack of kidney activity. Ask druggist for Foley Pills—take no other. Money back guarantee. ©1933

BUSINESS PARALYZED AS SHOP OWNERS GO ON 'POLITICAL STRIKE'

HAVANA, Oct. 24.—(AP)—Commerce in Havana was paralyzed tonight as one store after another joined in the "political strike" inaugurated last midnight by opponents of the government.

Police and soldiers, instructed by the government to use "diplomatic" methods to persuade merchants to keep their establishments open, were having little success.

All important department stores were closed but food stores were making an effort to do business. A half dozen individual strikes, such as those of bakers and truck drivers, added to the strength of the oppositionists, and a number of other trade unions were ready to join sympathy strikes.

Reliable sources said the railroad strike in Matanzas was becoming more serious and that a general strike had been called for noon tomorrow provided the railroad strike has not been settled.

HAWAII IS BROKE; LOAN TO MEET PAY ROLL REFUSED

HONOLULU, T. H., Oct. 24.—(AP)—With the treasury empty and unable to meet October obligations, including the pay rolls of 1,500 employes, territorial finances reached a definite impasse today when the Bank of Hawaii and the Bishop First National bank refused a request of Gov. Lawrence M. Judd for a loan of about $1,200,000 for October expenses.

Gov. Judd said he had a plan in mind which would not require tax increases before the end of the year. He said he expected to call a special session of the legislature soon.

POLICE ABSOLVE SUSPECT IN LINDY BABY KIDNAPING

New York, Oct. 24.—(AP)—Lieut. James Finn, former bodyguard to Col. Charles A. Lindbergh, is convinced that John Gorch, held by Boston police, is in no way connected with the kidnaping and slaying of the Lindbergh baby, a high official of the New York police department said tonight.

The official said he had received this information from Finn, who was sent to interrogate Gorch, in a telephone conversation, and that Finn will return to New York immediately.

Despite Finn's belief, the police department, which has 20 detectives constantly working on the case, will continue its efforts to obtain a Supreme court order permitting an examination of the contents of a safe deposit box Gorch maintains in a New York bank.

START HOME SOON.

GALWAY, Irish Free State, Oct. 24.—(AP)—Col. and Mrs. Lindbergh were anxious to continue their journey tonight because Mrs. Lindbergh is "terribly anxious to see my baby."

They planned to leave early tomorrow morning for Aberdeen, Scotland, if weather permits and, although their subsequent plans were veiled in the usual secrecy, it was thought probable they would soon end their long journey and start for home.

Autograph hunters besieged Lindbergh in vain today as he prepared their plane for a resumption of the flight. Col. and Mrs. Lindbergh spent the day sightseeing along the wild and rocky coast.

Mexican Students Strike; Oust Rector by Force

MEXICO CITY, Oct. 24.—(AP)—Guadalajara students went on strike today, demanding the resignation of the university rector there, Diaz Gonzales. After parading, the students went to the university building and ousted the rector by force.

FAMOUS PAINTING FOUND; MISSING FOR CENTURIES

ROME, Oct. 24.—(AP)—The discovery of a famous painting by Giorgione, showing the meeting of Æneas and Anchises at Averno, the gateway to hell, as described in Virgil's epic, the Aeneid, was announced tonight.

A noted art critic, Giorgio Sangiorgi, identified the work, which was believed lost for centuries, among the paintings of the old Venetian noble family of Donna Dalle Rose. The paintings were shortly to be sold to pay creditors.

Offers totaling 8 million lire [currently $560,000] already have been received by the estate from Italians, but it was believed the government itself will buy the painting, as it did another by Giorgione discovered last year. It paid 4 million lire [$280,000] for that.

The newly discovered work shows Æneas sitting on a rock exhausted while the blind Anchises, his father, touches him in trying to recognize him.

JAPANESE ENVOY TO BERLIN MAY GET POST IN U. S.

TOKIO, Oct. 24.—(AP)—Conversations with high Japanese officials indicated through a process of elimination of others mentioned today that Matsuzo Nagai, ambassador to Berlin, is the most likely candidate to succeed Katsuji De Buchi as ambassador at Washington.

The vernacular newspapers were quick to nominate a number of prominent Japanese for the post after it was announced that De Buchi had been instructed to return to Tokio.

Meantime, an official spokesman emphatically denied that the recall had any connection with the prospect of American recognition of Soviet Russia or any other recent developments. He said it was due mainly to De Buchi's desire to return to Japan.

Wife of Justice Roberts Injured in Car Collision

Phoenixville, Pa., Oct. 24.—(AP)—Mrs. Owen J. Roberts, wife of the U. S. Supreme court justice, was bruised in a three car collision near Valley Forge today. Mrs. Roberts continued her journey from her country home, three miles west of Phoenixville, to Philadelphia in another car.

Vote to Repeal Dry Law in Iceland by Almost 2 to 1

REYKJAVIK, Iceland, Oct. 24.—(AP)—For repeal, 10,137; against, 5,427. That's how the count stood today as slow returns from outlying districts in Saturday's vote on constitutional prohibition in Iceland gave a steadily mounting majority to repeal.

75c Dinner

NRA

Roast Goose
Filet Mignon

Ample portions and many choices . . . . cooked to perfection.

Luncheons—11 to 5
50c—60c

We Serve Beer
Perfect Coffee in Glass Decanters

STEVENS BUILDING RESTAURANT
ENTIRE EIGHTH FLOOR
17 NORTH STATE 16 NORTH WABASH

Today's Menu
Five to Eight

FRUIT CUP — CLAM JUICE
CAVIAR CANAPE
CREAM OF CELERY SOUP
CONSOMME WITH NOODLES

GRAPE JAM

BAKED STUFFED WHITEFISH BUTTER SAUCE

HALIBUT ROLLED IN CORN MEAL AND FRIED IN BUTTER

ROAST TENDERLOIN OF BEEF MUSHROOM SAUCE

ROAST NEVADA GOOSE CELERY DRESSING SPICED APPLE

FRIED SPRING CHICKEN HOME STYLE

BROILED LAMB CHOPS WITH CRISP BACON

POTATOES — SHERBET
NEW HARVARD BEETS

HEAD LETTUCE SALAD
SLICED TOMATO AND BERMUDA ONION SALAD

APPLE PIE WITH CHEESE
PUMPKIN PIE, WHIPPED CREAM
BLUEBERRY PIE A LA MODE
LADY BALTIMORE CAKE
MINTED PECAN BALL
TAPIOCA FLUFF A LA MODE
CHOCOLATE TOFFEE SUNDAE
ASSORTED ICE CREAMS
GORGONZOLA CHEESE

ROLLS — TEA BISCUITS — BREAD

BEVERAGES

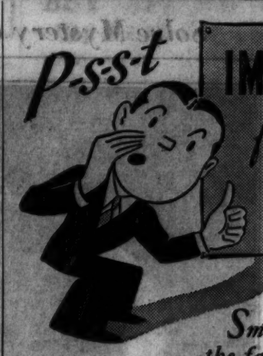

IMPORTANT NEWS for VISITORS TO NEW YORK!

Smart travelers always choose the famous Hotel New Yorker

GOOD news spreads fast! Far and near they're telling this tale...The giant Hotel New Yorker offers luxurious perfection at a perfect price. It's service—comfort—convenience from the moment you sign the register. Prompt, friendly courtesy. Restful rooms quiet as the countryside, designed for ease. And the most delicious, expertly prepared food! Here you get so much more for so much less. Be wise (and thrifty)—stop at the centrally located New Yorker when you get to town! Direct tunnel connection to Pennsylvania Station.

ROOMS AS LOW AS $3 A DAY

Both tub and shower, full-length mirrors, circulating ice water, Servidor, bed and dresser lamps, radio.

For further information and reservations consult our local representatives—77 West Washington Avenue, Telephone State 5566

HOTEL NEW YORKER
34th St. at 8th Ave., New York • Ralph Hitz, *President*
also under Ralph Hitz Direction:
Hotels Book-Cadillac, Detroit; Netherland Plaza, Cincinnati; Van Cleve, Dayton

SUBSCRIBE FOR THE CHICAGO TRIBUNE

The HEART *of a* LUCKY STRIKE

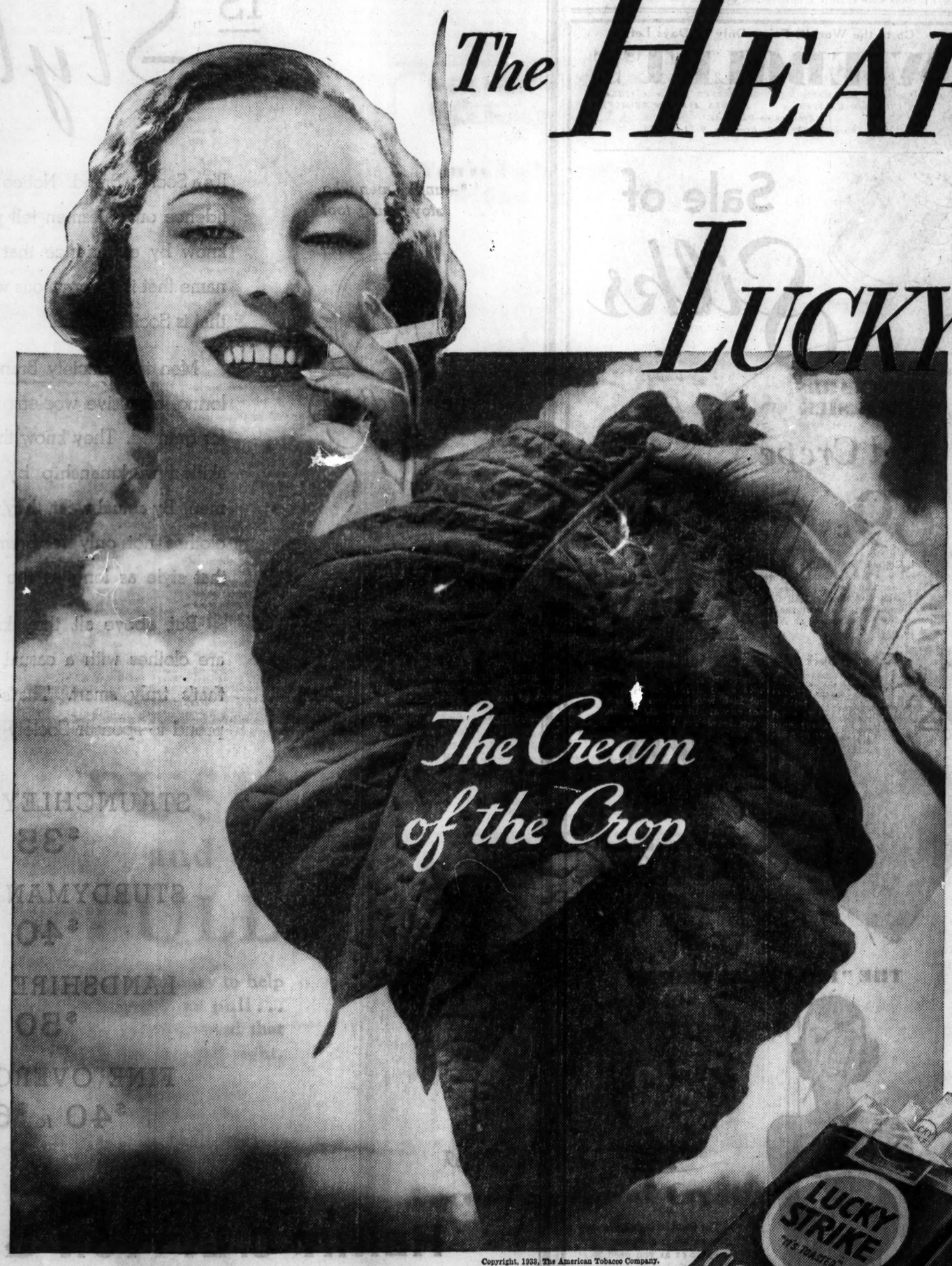

Copyright, 1933, The American Tobacco Company.

The finest tobaccos —*only the center leaves*

The very heart of Lucky Strike's fine quality is choice tobaccos—ripened by warm sunshine, rich soils and gentle rains. Right now, up to $100,000,000 worth of fine Turkish and Domestic tobaccos, the Cream of the Crop, are aging and mellowing for the makers of Lucky Strikes. For only a special selection of choice tobaccos is used in making your Luckies so round, so firm and fully packed—free from loose ends. The reason why Luckies are always the same in mildness, smoothness, in delicious taste.

"it's toasted"

FOR THROAT PROTECTION—FOR BETTER TASTE

ALWAYS *the finest tobaccos*
ALWAYS *the finest workmanship*
ALWAYS *Luckies please!*

FAIR DESERTED AFTER A DAY OF WIND AND COLD

High Waves Halt Wings of A Century Pageant.

Paid attendance figures for A Century of Progress Exposition and for corresponding periods at the 1893 Columbian Exposition follow:

Monday, Oct. 23, 1933........	93,642
Monday, Oct. 23, 1893........	253,053
Total, including Oct. 23, 1933 [156 days]	21,102,659
Total, including Oct. 23, 1893 [176 days]	19,921,373

The Columbian Exposition opened May 1; A Century of Progress opened May 27.

BY EARL MULLIN.

The Fair grounds were almost deserted last night as a result of the high wind and low temperature. Although exhibits and concessions suffered from the lack of patronage only slight damage was done by the wind. The Sky Ride rocket cars were stopped early in the evening, but visitors were permitted to go to the tops of the towers.

The Wings of a Century pageant suspended operation after a 4 p. m. performance. Canvas covers were blown off the wagons, and heavy waves washed up over the dock, tossing bricks and rocks on the stage. The boats at the dock were tightly lashed and suffered little damage. Also closed was the Thrill house on the island.

The most severe damage was suffered at the General Cigar White Owl exhibit at 23d street and the Midway, where a large plate glass window was

Only 19 More Days Remain in Which to See the Fair

blown in. The Intraground Bus company continued operation, although high waves on the island tossed up rocks that frequently struck passing buses.

The night life spots, including Old Mexico, the Oriental village, Old Heidelberg, and Blue Ribbon Casino, were open with small crowds in attendance. At 11:30 p. m. the official attendance for the day was 62,307.

Police day will be observed tomorrow, with the Lincoln park, south park, west park, and city forces joining with the county highway police in a parade at the Fair grounds, after which they will give a program in the Court of Honor. Eight hundred policemen will assemble for the ceremonies.

AL SMITH LEAVES

The Smiths—Al and Katie—waved good-by to Chicago at 9 o'clock last evening from the observation car of the Gotham Limited of the Pennsylvania lines in Union station. A dozen friends including George F. Getz, Chicago capitalist, and Charles C. Fitzmorris, who once was police commissioner here, saw them off at the end of their four day visit to the Fair.

Earlier in the day the former governor made a farewell visit to the Exposition grounds, going directly to the New York exhibit in the Court of States. There Mr. Smith asked to see one of the hostesses, a daughter of an old friend. Finding she was absent, he left a message of greeting for her and then in the company of Mr. Getz began a tour of the Field museum and the Shedd aquarium which lasted three hours.

Mr. Smith was accompanied by two guides and a guard of four detectives. He was conducted through the Field museum halls by Stephen C. Simms, director. Mr. Smith was deeply interested in the cases which depicted wild life in his native state.

As the tour began Director Simms noticed that Mr. Smith carried in his hand a cigar, a characteristic as familiar to the public as his brown campaign derby. Shaking his head the director said: "Mr. Smith, that is one of the things we are strict about. There is no smoking allowed here."

"Hell," replied the governor, "that's not been lighted for three hours."

Attendants in the aquarium, at the direction of W. H. Chute, the manager, demonstrated for the visitor how tame the fish have become. While Mr. Smith chuckled with delight, one of the men thrust his hands into a tank in which swam a blue turtle weighing 160 pounds and an eight foot shark weighing 260 pounds. Both swam to the surface and allowed their heads to be scratched and their backs patted.

"Just like a couple of big dogs," grinned the former governor.

Demonstration of Coffee Picking Given at World Fair

Left to right: Amalia Villafranca, V. M. Yglesias, Costa Rican commissioner; E. W. Brown, director of Florida exhibits; Victoria Gallegos, Floye Hughes, Bernard Vargas, Mary Carswell, and Ralph Weidman at demonstration of coffee picking yesterday in front of the Agricultural building. [TRIBUNE Photo.]

CENTURY OF PROGRESS NOTES

The Illinois and Michigan university bands will appear at the Fair this week-end. The Michigan organization will play Saturday night from 8 to 9 o'clock in the Court of States and from 2 to 4 p. m. in the Court of Science on Sunday. The Illinois band will play in the Court of States from 2 to 3 p. m. Sunday and in the Court of Science from 5:30 to 6:30 p. m.

Slim Williams, the Alaskan who drove his team of huskies 4,600 miles to the Fair, is spending all his spare time in the natural woods part of the Wisconsin state exhibit, expressing himself as bored with the city skyscrapers.

When President Roosevelt wrote to the Fair officials regarding the reopening next year he expressed his sorrow that he had been unable to see all the buildings. Today at 11 a. m. T. E. Donnelley, head of the printing firm, will present President Dawes of the Fair with one of the new large Fair albums, containing photographs of all the exhibits, which Mr. Dawes will inscribe and send to the President.

All group picture records have been broken at the Fair, according to C. D. Kaufmann, president of Kaufmann & Fabry, official photographers. More than fifty such photographs, ranging from six to 1,800 persons each, have been made during the summer at the exposition.

Anita Libman Lebeson will speak on "Jewish Heroes of the Wilderness," at the Illinois Host house tomorrow afternoon at 2:30 o'clock. Following her talk Mrs. Ignace Reis will discuss "The Club Woman in Relation to the Public Press."

Amalia Villafranca and Victoria Gallegos, two Costa Rican beauties employed at the Costa Rica exhibit in the Agricultural building at the Fair, were adopted by the state of Florida yesterday to give a demonstration in coffee picking. The coffee plants are in the Florida gardens and the girls, besides picking the kernels, cooked them and presented samples to Rufus C. Dawes, president of the Fair.

Brazil Doubles Duties on French Goods as Reprisal

[Chicago Tribune Press Service.]

RIO DE JANEIRO, Oct. 24.—In reprisal for a French act against Brazilian exports to France, President Getulio Vargas today signed a decree doubling duties on French imports to Brazil and also on French products imported through other countries. The decree will automatically be revoked when the French act is repealed.

1,000 BARRELS OF FREE BEER AT FAIR ON NOV. 8

Plans to give away 1,000 barrels of 3.2 per cent beer and 200,000 sandwiches at A Century of Progress Exposition on Nov. 8, which has been designed "Personal Responsibility day," were announced yesterday.

The announcement was made by Fair officials after Mayor Kelly had given a pledge that he and his friends would see that the free food and beer were furnished. A city council committee headed by Ald. John Coughlin [1st] will assist in getting the supplies together. Presumably the committee will persuade breweries to donate at least a part of the necessary brew for the advertising they will get out of it.

Ald. Coughlin is still in favor of terming the day "Personal Liberty day," a term which was abandoned when the W. C. T. U. protested to the Fair officials. The celebration is to be staged in the expectation that national prohibition will be given its death blow on Nov. 7, when six states vote on ratification of repeal.

HOTEL OWNER ROBBED.

Milwaukee, Wis., Oct. 24.—[Special.]—Two youths tonight held up and robbed Frank Sedmak, proprietor of the Grove hotel, 616 South 5th street, of $36.

R. C. DAWES WARNS AGAINST A PLAN FOR TESTIMONIAL

Business men and civic leaders were warned yesterday by Rufus C. Dawes, president of the Fair, against contributing to any testimonial either to himself or to other officials of the Fair.

"I have not approved of any such program, nor will I approve of it," he said. "Not only do we refuse to sanction this plan which has been brought to our attention but we urgently request that it be abandoned. Any business man who contributes to such a fund is doing so as the result of misinformation."

Mr. Dawes' statement was made after he learned that such a scheme had come to the attention of the Better Business bureau. Business men were approached with a plan to prepare a testimonial to Mr. Dawes; each was solicited for a $12.50 contribution. Mr. Dawes said the entire proceeding is "very objectionable."

YOUTHS HELD AS ROBBERS.

Frank Jaeger, 21 years old, 2041 West 23d street, and Albert Wilcouski, 23 years old, 2059 West Cermak road, were held to the grand jury yesterday by Judge Lambert K. Hayes of the Boys' court on charges of robbery. Bonds were fixed at $2,500 each.

SHAM BATTLE TO BE FOUGHT AT FAIR ON NAVY DAY

Sailors and Marines Will Exhibit Their Wares.

Plans for the celebration Friday of Navy day, which in Chicago will center at the World's Fair and in the public schools, were announced yesterday by Rear Admiral Wat T. Cluverius, commander of the Ninth naval district, and Capt. Frank H. Roberts, official representative of the navy at the Fair.

The high point of the celebration at the Fair will be a sham battle in which several hundred naval and marine corps reservists will participate. This will be preceded by a luncheon in the trustees' lounge at the Fair, at which Rear Admiral Cluverius will be host to 400 guests.

Governor to Attend.

Guests of honor and speakers will include Gov. Horner, Mayor Kelly, Rufus C. Dawes, George F. Getz, Brig. Gen. Frank C. Bolles, acting commander of the Sixth Corps area, and Abel Davis. The luncheon will be followed by a concert on the floating theater at 2 o'clock, for which Rear Admiral Cluverius expects to obtain the navy band stationed at Washington, D. C.

The sham battle is scheduled to start at 2:45 o'clock. It is being arranged by Lieutenant Commander J. J. Garrick of the Illinois naval reserves and Capt. M. H. Silverthorne of the marine corps. In the battle the federal building at the Fair, defended by numerous machine gun nests, will be the objective of the attacking sailors and marines.

The attacking force of bluejackets will take off from the floating theater, which for the moment will represent a battleship, in naval launches armed with machine guns and one pounders, in an effort to oust the force entrenched at the Federal building. Field guns on the opposite bank of the Fair lagoon will simulate the fire of other ships, and the attackers will be aided by a demonstration against the fortress by a force of twelve naval planes.

Leaders Will Speak.

The addresses of two leaders of the navy will be brought to the Fair grounds for the celebration by radio. Admiral W. H. Standley, chief of naval operations, will deliver the address of the day from Washington. Admiral D. F. Sellers, commander of the United States fleet, will speak from his flagship off San Pedro, Cal. The celebration at the Fair will end with another band concert from 4 to 5 p. m.

In the public schools of Chicago a corps of speakers arranged by the Navy League of America will tell the children of American naval heroes and their victories.

WORLD'S FAIR PROGRAM

TODAY.

8 p. m.—Mundy choristers, Floating theater.

TOMORROW.
[Police Day.]

11 a. m.—Dr. Hugo Eckener will enter 14th street gate.

12:15 p. m.—Police Day program, Court of Honor.

2:30 p. m.—Police Day program continued, Court of States; Croatian children's chorus and band, court of the Hall of Science.

7 p. m.—Swedish chorus, Floating theater.

7:30 p. m.—De Saible singers, court of Hall of Science.

HOTELS OFFER TO BUY $237,000 OF '34 FAIR TICKETS

Pledges to buy $237,000 worth of 1934 World's Fair tickets in advance if it is decided to continue the Fair were made at a secret meeting of 125 hotel men with a representative of the controller's office of A Century of Progress at the Hotel Sherman yesterday.

Not all hotels in the city were represented, and it was reported that more subscriptions might be made at a later date.

Similar meetings are planned with representatives of other business groups, it was said.

Wisconsin Boy Wins Bet, but He Won't See the Fair

Frederick Clark, 13 years old, of Sheboygan Falls, Wis., was placed in the care of the Des Plaines street police yesterday shortly after he had arrived in Chicago to see the World's Fair. "Well, I won my $50 bet, anyhow," the boy said when police told him they'd have to send him back home. He said a friend, Harris Wisey, bet he wouldn't have the nerve to come to Chicago alone to see the Exposition.

PROWLER SENT TO JAIL.

William McKinley Ferguson, 17 years old, 4856 Evans avenue, a Negro, who was arrested Saturday night while prowling in the rear of Mayor Kelly's home at 4801 Ellis avenue, was sent to the county jail yesterday by Municipal Judge Lambert K. Hayes to serve out a $200 fine.

THIS WEEK ONLY $3.00

It leaves the hair lustrous and smooth, with ringlet ends; no finger waving or combs necessary; shampoos and set included.

PERMANENT WAVES Eugene Frederic Gabrieleen $3.00

FREE 50c bottle of Permanent Wave Oil with each wave.

Hair Dyeing $3.50
No Appointment Necessary

Madame Love inc.
French Beauty Shop
31 E. Madison
Ground Floor Dearborn 0304-6603
35 W. Monroe St. Dearborn 3742
924 Wilson Ave. Ardmore 0770

27-HOUR LIMITED TO NEW YORK $14
11-HOUR LIMITED TO CLEVELAND $7
Positively world's finest and safest Bus service. PHILADELPHIA $14., DETROIT $3., PITTSBURGH $8., ST. LOUIS $5.
SAFEWAY LINES Round Trip $25
407 South Wabash Ave. or Brevoort Hotel Lobby
312 South Clark Street All Phones Wabash 6171

Garments Dyed Any Shade. $2.69
AT ALL STERLING STORES
DRESSES
Suits or Plain Coats
CLEANED & PRESSED
2 FOR 58c
4 for 1.16
6 for 1.74
Cash and Carry Plus Ins.
Single Garment, 39c
Limited Time Only
STERLING CLEANERS
Same Prices at All Sterling Stores
202 South State St. 4th Flr., Corner Adams. Opp. Fair | 190 North State St. Room 300 State-Lake Bldg.
616 SO. MICH. AVE.
Enter Through Lobby to Basement
All Loop Phones Har. 5672

NEIGHBORHOOD STORES

1633 Belmont	Buck.	3122
1025 Lawrence	Longbeach	1292
3336 Lawrence	Key.	9798
1139 Wilson	Longbeach	0495
5322 N. Clark	Longbeach	1625
3170 Broadway	Buck.	8270
2759 Milwaukee	Bel.	3095
2659 North Ave.	Arm.	3667
4022 Milwaukee	Kil.	4876
1948 Irving Park	Buck.	3305
1357 Morse Ave.	Shel.	4466
7067 N. Clark	Rog. Pk.	2654
7610 N. Paulina	Rog. Pk.	7398

FUR COATS CL. & GLAZED $1.95

COUGHING
Positively stopped by safe, pleasant Thoxine within 15 min. It stops your cough quicker and better than anything you've ever used—or the druggist will return your money—35c.
THOXINE

PUSH and PULL

We lend money to help you push or pull... We are concerned that you are headed right.

Our rates are low —they should be.

Our terms are fair —they must be.

Personal LOAN & SAVINGS Bank
105 WEST MADISON STREET
CHICAGO

A million dollar Bank—doing SMALL things BIG

MANDEL BROTHERS
In the Heart of Chicago • State at Madison

You're Up to Snuff in This "Gibson Girl" Shade!

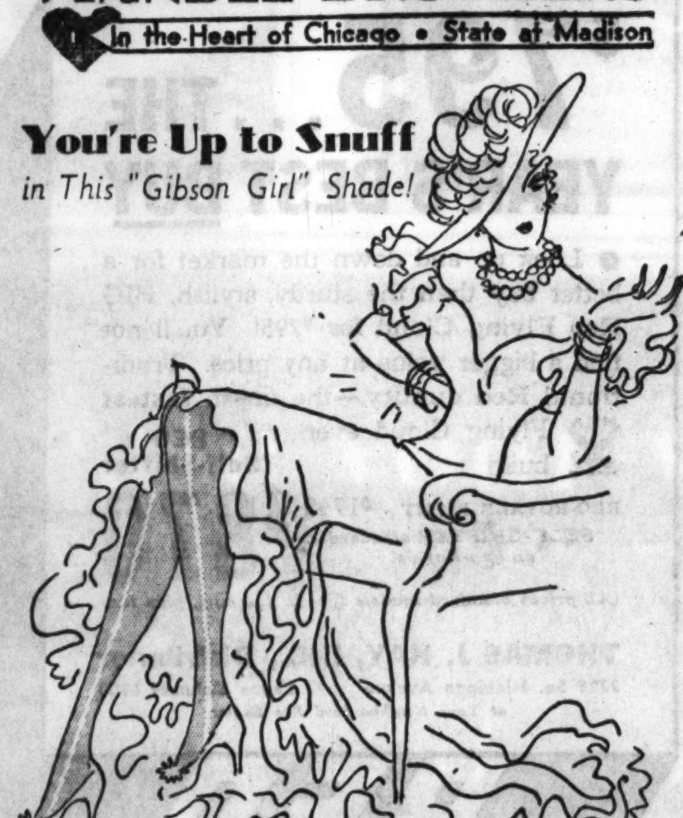

Snuffbrown
Is the Perfect PHOENIX HOSE Tone for Rich Brown and Green Costumes!
$1

Those 1890 bronze greens, red browns and murky in-between colors have returned to first place in Fashion, and just any sort of hosiery tone won't do! Get a Gibson Girl shade . . . Cobblestone, Flirt, Tally-ho, Brownstone, Tandem and Snuffbrown! Sheerest chiffons and service weights at $1.

We Initial Hose at No Extra Charge!
Mandel's Hosiery—First Floor—State.

MANDEL BROTHERS
In the Heart of Chicago • State at Madison

This Weather Ages Your Hands!

Regular $1 Jar
Pacquin's Hand Cream
75c

A tiny bit of this fragrant hand cream, used consistently every day, keeps your hands from chapping and gives them a lovely soft, white, YOUNG appearance! Use it after doing the dishes! For rough elbows! As a powder base for make-up! Take advantage of this special offer TODAY!
Mandel's Toiletries—First Floor—State.

MANDEL BROTHERS
In the Heart of Chicago • State at Madison

The Pin Money Shop
The Millinery Shop
The Corset Shop
Combine to Turn Out the Perfect WOMAN

New Felt Hats
for instance, have a delightful way of turning and dipping at just the right place to bring out the charm of feminine features. These are done in a new felt with an overtone that adds a subtle quality to the colors.
$5.95
Millinery—Fifth Floor.

Stardust
scattered over an entire dress or just the top of a dress, in the form of little gold flakes, adds glamour and color to these lovely dresses. Black and colors.
$19.75
Pin Money Shop Fourth Floor—Wabash.

THE PIN... MONEY SHOPS

Pieced Persian
lamb for the collar of a woman's cloth coat because it has distinction and because it is designed with youthful simplicity. Sizes 36 to 44 and very modestly priced at
$49.50
Pin Money Coat Shop Fourth Floor—Wabash.

Left, sizes 36 to 44

Right, sizes 16½ to 24½

But . . First . .
LeGant
the side lace stepin that is made of Youthlastic . . stretches both ways . . won't ride up . . gives you a perfectly flat hip line and makes lovely clothes look their smartest.
$10
Corset Shop—Third Floor.

MATERNITY APPAREL SHOP
(a specialization for mothers-to-be)
Physicians Endorse
LANE BRYANT'S
Adjustable Girdles
for mothers-to-be

$4.95

Adjustments made without charge upon request

These foundations not only safeguard your health, relieve fatigue and improve appearance, but assure a quick return to normal lines after confinement.

MATERNITY DRESSES $7.95 TO $65
LANE BRYANT
Second Floor—East Room
101 N. WABASH AVE.

Domino
Largest selling cane sugar
"Sweeten it with Domino"

STOPPED-UP NOSTRILS
Open the nostrils and permit free breathing by using Mentholatum night and morning.
MENTHOLATUM

* *
Subscribe for The Tribune
* *

HITLER BRANDS PEACE TREATY AN "ATROCITY"

Leave Us Alone! Is His Request to World.

BY SIGRID SCHULTZ.
[Chicago Tribune Press Service.]

BERLIN, Oct. 24.—Chancellor Adolf Hitler appealed to Germany today to give him a blanket endorsement of his policy—to win equality for Germany abroad and domestic peace at home—at the Nov. 12 plebiscite and reichstag election.

He raked up the "bitterness and injustice" of the Versailles treaty in a dramatic speech. In almost the same breath he attacked foreign correspondents in Germany, denouncing them to the tune of roaring boos from the thousands packing the sports palace.

Dense crowds assembled throughout the capital to hear the address, which was amplified through loudspeakers.

Ex-Crown Prince Cheered.

In the audience at the sports palace was former Crown Prince Friedrich Wilhelm. He was clad in the uniform of the old imperial army. He bowed repeatedly to acknowledge the cheers of the frenzied throng.

Hitler reaffirmed Germany's desire for peace, declaring:

"We want peace with England, France, Poland and the entire world."

Describing his country as being persecuted by other nations, he said:

"The foreign press speaks of atrocities committed in our revolution," he shouted. "What are the fifty victims of our revolution compared to the 20,000 who committed suicide because of Versailles? The only atrocities in Germany have been committed in the name of the Versailles treaty. During our revolution things were more orderly than in many countries without a revolution. Where was there ever a revolution so free of atrocities as ours?

"Look at the Irish capital! Look at the atrocities of the French revolution! England said she would stretch out her hands to our Jews. Her gesture would be finer if she did not make the acceptance of Jews dependent on about 1,000 pounds.

"We don't want the émigrés back. We don't ask their extradition. We tell their hosts to keep that scum, the longer the better."

Cheers Greet Hitler's Words.

Hitler, always the orator, was at his best and almost every sentence of his 95 minute appeal was received with shouts of approval. When he attacked the Versailles treaty and reparations, the rafters fairly shook.

"The only nations which can continue to live in the long run are those which are willing to sacrifice lives for honor. Germany entered the world war against her will and ended the fight honorably, relying on the promises of Woodrow Wilson.

"It was a question of being or not being, and the treaty of Versailles showed how necessary it was for us to defend our very existence. None of us imagined that a lost war would cause us no deprivation because we were not guilty. The victor, however, cannot claim the moral right to forever brand the vanquished as the inferior.

"The Versailles treaty cannot be grasped by a man's common sense. To me, certainly it is incomprehensible. Instead of bringing happiness, the Versailles peace plunged the world into the deepest misery of hatred and despair."

Assailing reparations, Hitler continued: "They were imposed without providing the conditions of meeting them."

The chancellor then said that the strong armies of other nations in Europe were kept up to perpetuate the Versailles treaty and because of mutual distrust.

"It is understandable that France prefers 2,000 cannons to 1,000 and 5,000 to 2,000," he said. But there is a limit. On whom are they to fire? On our strom troopers' Salvation Army? It is the same to us whether we are killed by 5,000 or 10,000 cannon."

He added sarcastically:

"But, it is no honor for the nations now to assail a defenseless country. What have we done to them? Why cannot they leave us alone?"

The chancellor received thunderous applause when, referring to future treaties, he said:

"I would rather die than sign anything unbearable for Germany. If the people of Germany cannot support me, then let them execute me. I have never begged for votes before, but this time I implore you to turn out 100 per cent strong on Nov. 12 not for myself, but for the sake of honor, equality, and peace."

Saar Split Over Nazlism.

SAARBRUECKEN, Saar Territory, Oct. 24.—(AP)—Pledges of loyalty to Chancellor Hitler of Germany on the one hand and denunciations of Nazlism by the Socialists and the communists on the other today featured the session of the Saar parliament.

The legislative body was meeting for the first time since the fusion of the bourgeois parties into the so-called German front.

(The Saar territory, formerly German, was given to France by the treaty of Versailles for the exploitation of the coal fields in return for property detroyed during the world war. A plebiscite will be held in 1935 to determine whether the territory shall return to Germany, be annexed to France, or remain semi-autonomous.)

Deputy Levacher declared that the purpose of the German front was to unite all German sympathizers in the Saar valley into one movement for a return to the fatherland.

"The German population of the Saar valley stands with the leader of all the Germans, Adolf Hitler, on the standpoint of honor and equality," said the deputy.

PRUSSIA TELLS SCHOOLS TO TEACH STUDENTS ON EVILS OF DRINK

[Copyright: 1933: By the New York Times.]

BERLIN, Oct. 24.—Instruction on the danger of indulging in alcoholic beverages was made obligatory throughout the educational system of Prussia from elementary schools to universities by a decree issued today by Nazi Minister Bernhard Rust.

In substance the Prussia decree seems only to follow much belatedly in the wake of measures taken in the United States long ago. In form, however, there is a notable distinction. Rust directs the anti-alcohol instruction "must be disentangled from the intellectual viewpoint" and be founded on the need of "morally regenerating the nation." German schoolboys are thus to be taught temperance not on the ground that alcohol is injurious to the health, but that it tarnishes the "shining armor" spirtually and bodily in which the new German is to confront the outer world.

Popular enthusiasm for athletics in post-war Germany turned thousands of young Germans, male and female, from strong drinks long before the Nazi conquest.

Permit Nazis to Take Ads of Foreign Firms in Reich

BERLIN, Oct. 24.—(AP)—A semi-official notice made public in the daily newspapers and trade papers today said there is no official objection to accepting advertisements from foreign firms domiciled in Germany, but that their products cannot be advertised as "German goods." The government's dictum was occasioned by the refusal of Nazi papers to take advertisements from foreign firms.

AUSTRIAN TROOPS GUARD AGAINST PUTSCH BY NAZIS

Border Garrisons Told to Be on the Alert.

BY JAY ALLEN.
[Chicago Tribune Press Service.]

VIENNA, Austria, Oct. 24.—New bursts of Nazi activities all over Austria today prompted the Dollfuss dictatorship to look to its power.

Frontier garrisons as well as those at inland towns like Graz, Linz, and Innsbruck, which are strongly Nazi, were given orders to take special precautions in the next few days against surprises from within or without.

Nazi rumor factories have been working overtime just to keep nerves on edge and promise anything from a brown shirt putsch in Austria to a brown shirt invasion from Bavaria. However, in four Austrian towns today the Hitlerites gave more tangible evidence of their presence in spite of the ban on their party organization.

Raise Nazi Flags.

At Amstetten, an important railway center, and at Feldbach, near Graz, Nazi flags were raised over public buildings in the night. The Nazi swastika emblem was painted on residences of all public officials. At St. Veit-an-der-Glan, the pro-Fascist heimwehr headquarters were bombed, presumably by Nazis. Handbills urging a general strike were circulated in Graz.

To add to the uncertainties of the situation, Prince Ernst Rudiger von Starhemberg, leader of the heimwehr, and vice leader of the Chancellor Dollfuss' Patriotic Front, has been uttering threats as to what will happen if Dollfuss does not overcome his inhibitions and disregard pressure from France and Czechoslovakia and smash the Socialists in order to proceed at once with plans held in suspense thus far for Austrian Fascism.

"The choice for Austria lies only between Austrian Fascism and German Fascism," said the vehement young prince, whom legitimist leaders today charged with plotting to become the ruling prince of Austria under Premier Mussolini's wing.

This statement was interpreted as a none too veiled threat that if Dollfuss could not see his way clear to smash political parties and create a guild state he would make a stab at it himself or go over to Chancellor Hitler. He is known to have been carrying on negotiations for burying the hatchet between the heimwehr Fascists and the Nazis to pave the way for ousting Dollfuss.

German Press Banned.

But in a recent speech at Salzburg he qualified the German Nazi leaders as morphinists and perverts. Negotiations lagged after this. They are understood to have been renewed.

Dollfuss tonight announced a ban on all the German press, or what practically amounts to a ban. The official Nazi newspapers have long since been barred, but the government viewpoint is now that the German press is all official.

"Now," a prominent Nazi said tonight, "all communication between Germany and Austria is broken off except for the almost nightly broadcasts cept for the almost nightly broadcasts."

GERMANY ARRESTS BRITISH WRITER ON ESPIONAGE CHARGES

[Chicago Tribune Press Service.]

MUNICH, Germany, Oct. 24.—Noel D. Panter, correspondent for the London Daily Telegraph, was arrested here today in connection with his report on the Kelheim demonstration last Sunday. The celebration was held on the aniversary of the defeat of Napoleon in the battle of Leipzig in 1813.

Panter, who is a British subject, was not allowed to telephone the British consulate before his arrest because he was charged with espionage. In his article Panter intimated that the Kelheim demonstration was strongly militaristic, with storm troopers goose-stepping in front of Chancellor Hitler and Nazi leaders holding a secret meeting by candle light in the 15th century town hall of Regensburg.

The Briton alleged that the storm troopers marched past Capt. Ernst Roehm, chief of staff of the storm troops, with rifles at slope and fixed bayonets. British authorities are interceding in his behalf.

BINGHAM PRAISES BRITAIN IN HANDS ACROSS SEA TALK

[Chicago Tribune Press Service.]

LONDON, Oct. 24.—Appearing as the chief functionary at the opening of Lopes hall at the University College of the Southwest at Exeter today, Ambassador Robert W. Bingham dwelt on his own English background in a traditional hands across the sea speech laden with the declaration that the world depends upon Anglo-American coöperation.

"Although I hope I do not quite look it," Bingham said, "I may say I have been American for more than 300 years, for my first ancestor on my mother's side went from Devon to America in 1630 and on my father's side my Bingham ancestor went from Dorset to Ireland in 1560 in the service of his great queen, Elizabeth, and from Ireland one of his descendants went to America."

Bingham lauded Sir Henry Lopes, chairman of the Devon county council, for whom the hall was named, and he praised the exchange of students between the university college and American colleges.

$795... THE YEAR'S BEST BUY

● Look up and down the market for a better buy than the sturdy, stylish, BIG Reo Flying Cloud for $795! You'll not find a bigger value at any price. Traditional Reo quality—the finest, fastest Flying Cloud ever built!

REO-ROYALE EIGHT - $1745
SELF-SHIFTER standard on Reo-Royale.

REO Self-Shifter **$870**

(All prices standard models f. o. b. Lansing, plus tax)

THOMAS J. HAY, INC., Distributor
2229 So. Michigan Avenue Phone Calumet 6900
or Your Neighborhood Reo Dealer

REO

RESORTS AND TRAVEL — Ocean Travel. | RESORTS AND TRAVEL — Ocean Travel. | RESORTS AND TRAVEL — Ocean Travel.

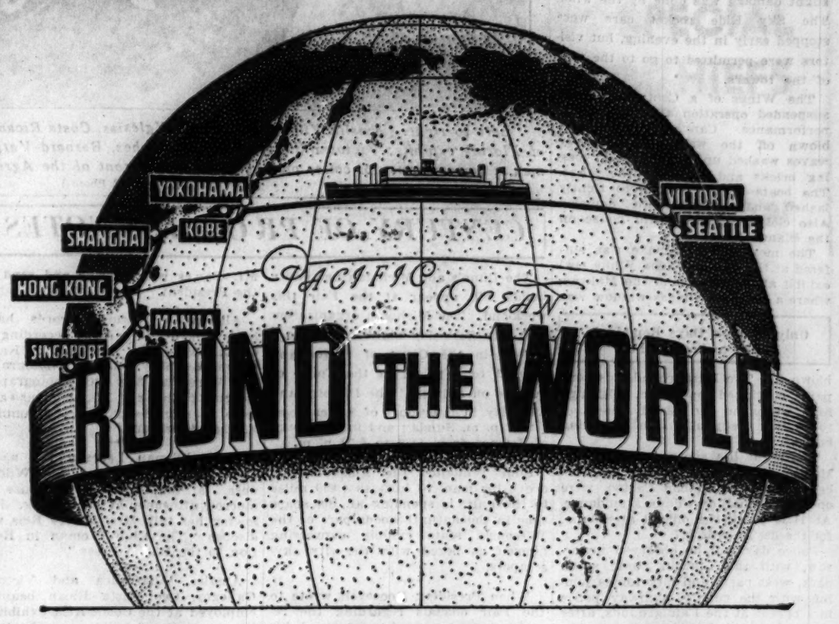

CHICAGO, SEATTLE, YOKOHAMA, KOBE, SHANGHAI, HONG KONG, MANILA, SINGAPORE, PENANG

$625
TOURIST TRANS-PACIFIC —FIRST CLASS BEYOND

COLOMBO, BOMBAY, SUEZ, PORT SAID, ALEXANDRIA, NAPLES, GENOA, MARSEILLES, NEW YORK, CHICAGO

Short Route brings the Far East nearer

Fast President Liners sail every other Saturday from Seattle (and Victoria, B. C.) for Yokohama, Kobe, Shanghai, Hong Kong and Manila. Seasoned travelers prefer this, the shortest route. It means less time at sea, more time in the Far East.

President Liners are *big* ships, famous for their easy-riding qualities, their clock-like schedules. All staterooms are outside, modern and roomy, with luxurious beds. Public rooms are large and beautifully appointed. Here gay throngs gather for bridge, dancing, sound movies. Meals a la Sherry's! ● Extremely low Orient roundtrip fares are now in effect. Your travel agent or any of our offices will gladly tell you more.

HERE is the trip you've always longed for, on the bargain counter! Round the World for $625! And this includes rail fare from your city to Seattle, Tourist accommodations on a big President Liner to the Orient, First Class the rest of the way on another President Liner, rail fare back home again from New York.

No other Tourist accommodations or services are superior to those on President Liners. Tourist staterooms, like First Class, are outside, with real beds.

$745 First Class all the way

Ask your travel agent to show you pictures of roomy President Liner accommodations and tell you more about this trip. Or see American Mail Line, 110 South Dearborn Street, Chicago. Telephone STAte 9667.

AMERICAN MAIL *Line*
HEAD OFFICE: 760 STUART BUILDING, SEATTLE

Jangled nerves can make married life miserable

In so many cases it's not the big, important things that make married life unhappy. It's the little sharp words... the bickering... the nagging... the *jangled nerves.*

And the dangerous thing is that we frequently don't even realize that our nerves *are* upset until it is too late.

The more *alive* you are, the more high-strung, the more carefully you must watch yourself.

Get your full amount of sleep every night. Eat regularly and sensibly. Find time for recreation. And smoke Camels ... for Camel's costlier tobaccos never get on your nerves.

COSTLIER TOBACCOS

Camels are made from finer, MORE EXPENSIVE tobaccos than any other popular brand of cigarettes!

How are YOUR nerves?
TEST No. 5

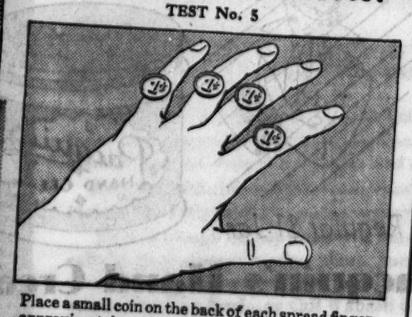

Place a small coin on the back of each spread finger, approximately at the large knuckle joint. Flip the coins in the air... turn your hand over. Can you catch them all the first time? You should be able to catch them in one of your first 3 tries.

"Bloody" Ryan (Camel smoker), Shortstop of N.Y. Giants, caught them all the first time

Copyright, 1933, R. J. Reynolds Tobacco Company

CAMELS — *THEY NEVER GET ON YOUR NERVES!*

FASTEST SHIP

Sail on the fastest . . . and *largest* . . . world cruise liner. More room on ship . . . more days ashore. 2 days in Bali. 31 other ports. 130 days. Ship cruise only, **$1600** up. Apartments, with bath, from **$3200.** Shore excursions at moderate prices; complete standard programme, $500.

Get ship's plan, itinerary, fare schedule from E. A. Kenney, Steamship General Agent, 71 E. Jackson Blvd., Chicago, Ill. Phone: Wabash 1904 . . . OR YOUR OWN TRAVEL AGENT.

FROM NEW YORK JAN. 4, 1934

Empress-Britain WORLD CRUISE
CANADIAN PACIFIC

STEAMSHIP TICKETS
ALL Lines to All Foreign Countries
J. S. LOWITZ, 318 So. Dearborn St.
Harrison 7882

Westward Around the World Conducted cruise sails from San Francisco Dec. 1 on S. S. President Hoover. See local agent or *James Boring Co.*, 333 N. Michigan Ave., Chicago. State 2213.

NASSAU MIAMI HAVANA
12½ Days All Expense Cruise, $95
MUNSON STEAMSHIP LINES
111 West Washington St., Chicago

West Indies and Caribbean Cruises from New York, 10 to 17 days, $65 up. From New Orleans, 8 to 16 days, $75 up. UNITED FRUIT CO., 117 W. Washington St.

TO EUROPE
STEADY STABILIZED SHIPS

From New York to
Cherbourg, Southampton, Hamburg
Nov. 2 . . . . . S.S. NEW YORK
*Nov. 9 . S.S. ALBERT BALLIN
*Calls at Bremerhaven
to Cobh, Cherbourg, Bremerhaven, Hamburg
Nov. 15 . . . . . MS. ST. LOUIS
Low Rates in all Classes
For 15% Saving in Germany—use Register Marks Travellers' Checks, obtainable here.
Consult Your Travel Agent

HAMBURG-AMERICAN LINE
177 No. Michigan Ave., Chicago

EUROPE
By a Famous Service via PLYMOUTH, BOULOGNE-SUR-MER, ROTTERDAM, at LOW RATES on Ships That Are Superbly Appointed—Courteous Service. Excellent Cuisine.
VOLENDAM NOV. 4 DEC. 9 JAN. 20 FEB. 24
Apply to your local agent or
Holland-America Line
40 North Dearborn St., Chicago. State 9880

BERMUDA VIA FURNESS—$50 up, round trip with private bath. Sailings twice weekly direct to dock at Hamilton on MONARCH OF BERMUDA & QUEEN OF BERMUDA. Furness-Bermuda Line, 307 N. Michigan Ave.

To ALL EUROPE via the MEDITERRANEAN Famous de luxe liners offer regular express sailings on the smooth Southern Route. Fast rail connections. ITALIAN LINE, 333 N. Michigan Ave. Phone Randolph 9257.

3 Wonderful TOURS
"Off the Beaten Track"

San Francisco to TAHITI (Society Islands) and return, 23 days for the round voyage, permitting 3 days at Tahiti (or longer as desired)
First, $325 Intermediate, $295. Cabin, $225.

San Francisco to NEW ZEALAND and AUSTRALIA via SOUTH SEA ISLANDS. Circular tour of the Pacific, including 8 ports of call; return to San Francisco, Los Angeles or Vancouver, B. C.
First, $616. Intermediate, $565. Cabin, $427.

San Francisco to SOUTH SEAS, NEW ZEALAND AUSTRALIA, JAVA, SUMATRA, STRAITS SETTLEMENTS, CHINA, JAPAN; return to San Francisco via HONOLULU, or to Seattle or Vancouver, B. C., direct.
17 Ports of Call.
First Class, $848. Second Class, $631.25.
Send for Booklet
UNION STEAM SHIP CO. of New Zealand, Ltd.,
330 California Street, San Francisco, OR
333 N. Michigan Avenue, Chicago
Telephone: State 3290
or any travel agent's office.

"ROUND THE WORLD"
87 Days, Chicago to Chicago . $384
West Indies & South America . $125
Europe, one way . . . . . $73 up
Europe, round trip . . . . . $131.50 up
WEISS Travel Bureau
644 W. North Av. EST. 1909 Lincoln 4031
Open Daily, 9-9 P. M.—Sunday, 1 P. M.

STEAMSHIP TICKETS
By All Lines
Raymond-Whitcomb 173 No. Michigan Av.

CUNARD "SUNSHINE" CRUISES
To the West Indies in the MAURETANIA. Book thru your local agent or Cunard Line, 346 N. Michigan Ave., Chicago

NEW YORK TO MARSEILLES AND NAPLES
First Class Only. No Second or Third.
$100
AMERICAN EXPORT LINES
327 S. La Salle Street Chicago

HAILS 14 BILLIONS BRITISH SAVINGS AS SECURITY KEY

Runciman Sees Guarantee Against Bolshevism.

BY JOHN STEELE.
[Chicago Tribune Press Service.]

LONDON, Oct. 24.—British savings amounting to more than 14 billion dollars were hailed today by Walter Runciman, president of the board of trade, as the bulwark of democracy, a proud, national achievement unequaled anywhere else in the world and a foremost demonstration that distribution of wealth has already been accomplished. The figure, Runciman said, is a conservative estimate of national savings of every kind.

"Who can say that any country like ours, where some 14,000,000 or 15,000,000 people—that is also an estimate, and a conservative one—hold among them at least 14 billion, 166 million dollars, is not a very stable industrial and financial concern?" he said. "No country in the world, not even France, can show such a record as you have been able to show with the national savings movement.

Says Wealth Is Well Spread.

"We are the envy of most of the other countries in the world in that our wealth is so well spread. I have heard it said that one of the reasons why we in this country are so stable in times when other countries and governments are tottering and falling is the national spirit. There is something more than national spirit in these figures. There is an organized and systematic abstinence from waste.

"There is an accumulation of savings piled up from small beginnings until now there is this great buffer between the democracy of this country and abject poverty. The best of all replies to political movements which have attacked Europe from the east and which in other circumstances might have spread to the west is to be found in the possessions of these people spread out in every class.

"I do not say what political view they may express at the polls, but I am sure they would not tolerate for a week a government which did not respect their possessions."

Cites Divisions of Wealth.

Among others Runciman quoted the following divisions of national savings deposits: postoffice savings bank, 1,564 million; postoffice savings bank government holdings, $959,000,000; building societies' share capital, 1,700 million; building societies' mortgage holdings, 1,800 million; industrial and provident societies, 1,224 million; industrial life assurance and collecting societies, 1,400 million; national savings certificates, 1,185 million; ordinary life insurance funds, 2,260 million.

SUIT TO UNCOVER STANLEY KUNZ ASSETS DROPPED

(Picture on back page.)

Municipal Judge N. J. Bonelli yesterday dismissed a suit to discover assets against Stanley Kunz, former congressman, brought by John Hertz, capitalist and sportsman, who is seeking to collect a $1,500 judgment which he obtained against Kunz for a race horse sold from the Hertz stables several years ago. Kunz and his wife testified that they had no assets to meet the judgment. A charge of perjury made against Kunz by Attorney Morris Sider, lawyer for the plaintiff, was also dismissed. Sider charged yesterday that Kunz perjured himself by denying that he received any cash for a $1,500 check which he sent to Francis L. Tener, but Tener testified later that the check was given in payment of an old debt.

Spain Grants Newspapers More Freedom of Criticism

MADRID, Oct. 24.—(AP)—The general attorney issued instructions today for newspapers to be allowed greater freedom of criticism during the current electoral period. He advised attorneys throughout Spain to refrain from rushing prosecution for papers and speeches unless the laws have clearly been violated.

John P. Fiolka Jr.
4837 Addison St., Chicago
solved the Ford mathematical problem on Tuesday and will be given a new Standard V8 FORD Tudor Sedan.

Who Will Be the Next One to Solve the Problem in The Fair Ford Dealers' Auto Wheel Contest?

You, too, have an opportunity to secure a Ford car by making a purchase of 50c or more at any one of The Fair's 3 stores. Visit 8th floor, State St. store, for full details of contest.

A Ford A Day Given Away

A Great Store in a Great City
THE FAIR
State, Adams and Dearborn Streets
Aut Pub—Lake at Marine St. Milwaukee Ave. at West St.

NO Shocks! If You Wear These Shoes $5.95

Brownbilt

They have a steel arch to support the OUTER side of your arch—where the weight strikes first!

THE FAIR—Main Floor—Three Stores

TAKES PLANE TO RENO

Mrs. Leslie Foster Benson of Lake Forest, former wife of Conde Nast, publisher, and now the wife of Maj. Rex Benson, London banker, who left Chicago last night in a plane bound for Reno, Nev.
[TRIBUNE Photo.]

"Back in 6 Weeks"

Mrs. Leslie Foster Benson of Lake Forest, former wife of Condé Nast, publisher, and present wife of Maj. Rex Benson, London banker, left Chicago for Reno, Nev., in a United Air Lines plane last night. She is the daughter of the Volney Fosters of Lake Forest.

Henry Field, a friend, accompanied Mrs. Benson to the Chicago airport. As she stepped into the plane she was reported to have said: "Good-by, I'll be back in six weeks." Whether this meant she is planning to establish a residence in Reno could not be learned.

Mrs. Benson became the wife of Maj. Benson on Nov. 28, 1932, shortly after her divorce from Mr. Nast, whom she had married at Aiken, S. C., in 1926. Maj. Benson, a distinguished world war veteran, is head of the London banking house of Robert Benson company.

SEIZE SUSPECT HERE FOR $200,000 MAIL ROBBERY

George W. ["Red"] Kerr was arrested yesterday by postal inspectors in a near north side hotel on the charge that he was implicated in a $200,000 mail robbery in Sacramento, Cal., last February.

Kerr, who is said to have a police record, is expected to be arraigned today before United States Commissioner Edwin K. Walker for a removal hearing. United States Attorney H. H. McPike of San Francisco previously had announced that the robbery was planned in Chicago by the Touhy gang.

McPike named as the active participants Kerr, "Gloomy Gus" Shaffer, and William Barry. Shaffer and Roger Touhy are under indictment on charges of kidnaping William Hamm Jr., wealthy St. Paul brewer.

CHURCHILL URGES A STRONG FISTED RULE OVER INDIA

Testifies Before British Investigating Group.

BY JOHN STEELE.
[Chicago Tribune Press Service.]

LONDON, Oct. 24.—Indian constitutional reform as conceived by the diehard imperialists was revealed in full today in testimony delivered by Winston Churchill, leader of the group, before a joint select committee assigned to outline India's future political needs and development.

The Churchillites advocate a strong arm over the brown millions who have clamored actively in the last three years for dominion status. The government's intentions, based on the round table conferences, are fairly well known. Its plans provide for federation with a central government binding the British Indian provinces and the prince ruled states into a centralized administration.

Oppose Federal Government.

Churchill revealed that he and his associates agree that some kind of concession must be made to the Indians, but are dead set against a federal government, no matter how strong the safeguards are or how many fingers the British government has crossed. These are so many it was agreed, when the preliminary round table conference conclusions were announced, that India would still be a long way from self-rule.

Churchill's recommendations embraced four main points. He wants powers delegated only to provincial units and these, revocable by parliament; a prolonged test period during which the capabilities of Indian administrators would be given a thorough test; governors of provinces to be appointed by King George on the recommendation of the British government, and these to have several assistants with the same authority who could assume control of the police and judiciary, and close inspection of the Indian exchequers.

These provisions should first be tested in individual provinces before being applied to the whole of India, Churchill declared.

"First the sticks and then the faggots," he said. "First the bricks and then the wall. If nearly all or a greater part of them succeed, then after a broad interval in which the fact is proved, joining of the units together in a federation might well be a matter of agreement.

"Indeed, if Indian statesmen and politicians could present to the world the spectacle of a number of great countries competently, efficiently, and loyally administered, the binding together of these units, if they desired it in a federal form, could never be restricted in British public opinion. But the proof must be facts, not words."

Bandits Raid Three North Side Hotels and Get $122

Three bandits invaded three north side hotels in rapid succession early yesterday and escaped with a total of $122. Sol G. Fairman, night clerk at the Parmenter hotel, 5012 Winthrop avenue, was forced to surrender $42; William McLean, night clerk in the Regent hotel, 5042 Winthrop avenue, gave up $50, and George Gillespie, night clerk in the Diversey Plaza hotel, 839 Diversey parkway, lost $30.

a message to BUSINESS MEN

Walk to Your Office
Live close to "things." The St. Clair offers fine apartments or cheerful rooms at economy rentals. Phone Rental Manager, Superior 4600.
ROOMS SUITES APARTMENT
HOTEL ST. CLAIR
OHIO STREET EAST OF MICHIGAN

Order from Horder
STATIONERY
OFFICE SUPPLIES AND FURNITURE

Your trip to business recovery needs suitable equipment

Can you imagine Admiral Byrd starting off to explore the uncertain South Pole regions in a river launch? Or expecting his crew to function with inadequate supplies? Such unpreparedness is not in the Byrd makeup. If only all business men charted their course as clearly as this great leader! What a story they could give the world a few years hence!

You—the commander of your business—can use the same foresight and care in planning your trip to business recovery. For the first thing, scan your office needs. Then equip your force with tools to conquer. Horder's, headquarters for office supplies and stationery, will outfit you with the right equipment.

HORDER'S
Incorporated
RETAIL STORES • CHICAGO
101 W. WASHINGTON 184 N. WABASH
111 W. ADAMS 154 W. RANDOLPH
60 E. MONROE 324 S. DEARBORN
114 N. WELLS
Parking Space at These Stores
129 SHERMAN 149 E. OHIO
225 S. JEFFERSON MERCHANDISE MART
Telephone: FRAnklin 6760

The Thoughtful Hostess Is Prepared with GUEST PUFFS and TISSUES

Guest Package $1

It's a thoughtful convenience for your guests to have this daintily decorated cellophane package with three pockets holding 108 puffs and 8 packs of handkerchief tissues. Assorted colors, $1.

FIRST FLOOR, MIDDLE, WABASH
Also in Evanston and Oak Park

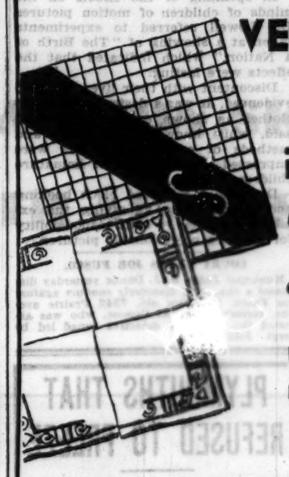

VERY SPECIAL 'KERCHIEFS in a Gay Get-Together at 25c

INITIALED LINENS
EMBROIDERED LINENS

Fill up your handkerchief box and lay away some gift 'kerchiefs as well! The special white linens come in a wide variety of one or four corner embroideries, including many Appenzell types. The initial 'kerchiefs in several styles, white or prints, handmade of linen.

FIRST FLOOR, MIDDLE, WABASH

MARSHALL FIELD & COMPANY

It pays to please your wife

..why not give HER a BREAK?

YOU HUSBANDS who leave your homes early and get home late—do you appreciate the work your wife does for you and the children?

First, the children go off to school—then the housework begins—marketing must be attended to and all sorts of details must be handled to get ready for your return in the early evening.

Have you husbands ever thought of the hard work and actual labor that dirty fuel makes? Give your wife a break. Discuss *clean fuel* with her—she'll appreciate it.

Ask her if she fully appreciates how clean Chicago Solvay Coke really is. What a difference it will make in her daily life.

No dust when it is delivered—no smoke when it burns and no soot to mar the clean appearance of your home.

Think what this will mean to your wife—no daily layer of greasy grime and black soot—no black dust tracked upstairs onto your carpets and rugs.

Help her make her housekeeping chores a delight instead of a daily drudgery and everyday scrubbing.

YES—Chicago Solvay Coke will burn economically in your present heating plant. Just call your Fuel Merchant and ask him to send you one ton or a load—or Call Wabash 6100.

burn CHICAGO Solvay Coke
No Dust—No Smoke—No Soot

WINTER in the WARMTH
California so ARIZONA

For fifty winters the Santa Fe has carried warmth-seekers over its historic trail to sunshine.

—across the Spanish-Indian southwest, with its Old Santa Fé and the glory of Grand Canyon.

—to the winter playgrounds of California and Southern Arizona.

Santa Fe trains, led by the famous CHIEF, serve them all.

Through Phoenix Pullman on THE CHIEF tri-weekly this winter and a daily Phoenix Pullman on THE GRAND CANYON LIMITED.

Famous FRED HARVEY dining service.

Ask for Picture Folders
J. R. MORIARTY, Div. Pass. Agent
SANTA FE RY.
170 West Jackson St.
CHICAGO, ILL.
Phone: HARrison 4000 or Ticket Offices—Dearborn Station, Merchandise Mart, Congress Hotel, Palmer House, La Salle Hotel, Sherman Hotel, Stevens Hotel.

NO BUS SERVICE like this!
PORTERS PILLOWS ALL THREE EXPRESSES

Great Eastern serves more territory and a larger population than any other bus company in the world!
BOSTON (Shortest way) $18
CLEVELAND $7 · BUFFALO $10 · LOUISVILLE $5.50
ST. LOUIS $4 · DETROIT $4 · CINCINNATI $6
INDIANAPOLIS $3.75 · NEW YORK $18 · TOLEDO $4
—savings to hundreds of other cities. Write us today, or phone STATE 7166
GREAT EASTERN TERMINAL
232 WEST MADISON West of Wells St.
GREAT EASTERN bus system

EVERY SO OFTEN
your system needs a thorough cleansing laxative to rid it of toxic poisons accumulating from undigested food. Epsotabs work effectively and without griping, distress or inconvenience. Harmless, pleasant and easy to take. Endorsed by physicians. For *Free Sample* write Dill Co., 2219 Tribune Tower, Chicago.

Epsotabs
The Convenient Laxative

'WORLD'S FAIR' HORSE SHOW
OCT. 21st TO 29th INCLUSIVE
Gen. Admission 55c · Res. Seats $1.10 $2.20 · Box Seats $3.30
124th FIELD ARTILLERY ARMORY
52nd and Cottage Grove

PAY BACK TAXES, COURTS' WARNING TO ALL RECEIVERS

Judge Normoyle Threatens Contempt Action.

Chief Justice D. J. Normoyle of the Circuit court threatened contempt of court action yesterday against receivers in Cook county who have evaded payment of delinquent taxes on their properties or taken fees in defiance of court order.

Forty-one receivers, among them receivers for several large hotel properties, appeared in the Circuit court during the day and were ordered to submit by Oct. 31 a report on the amount of delinquent taxes they have paid. Judge Normoyle said that all 3,000 receivers under the jurisdiction of the Circuit court would be ordered to make such a report before the first of the year.

Superior Court Acts Also.

At the same time Chief Justice Denis E. Sullivan of the Superior court announced that questionnaires would be sent to all the 3,000 receivers under the jurisdiction of the Superior court late this week. The receivers will be required to answer within 10 days and tell the amount of taxes that have been paid on properties under their control.

Chief Justice Normoyle in his statement indicated a belief that the Circuit court order to pay taxes is being evaded and that some receivers and attorneys are taking fees before making tax payments.

"Receivership cases are becoming a Frankenstein monster and the court will slay the monster before it turns on its maker," Judge Normoyle said. "Before we are through investigating all these receivership cases more than half of the receivers will be asked to resign. If there are any receivers or attorneys who are not satisfied with the action of the court they may resign immediately.

"Pay the Taxes First."

"The chancellors of the Circuit court will not approve any final report in a foreclosure suit unless the principals have complied with orders to pay taxes. If receivers or attorneys have taken their fees first the fees will have to be returned. We may cite a number of receivers for contempt of court if our investigation discloses any reason for such action."

Last June the judges of the Circuit court ordered receivers to apply three-quarters of the net income from their properties to the payment of delinquent taxes. The action was taken on suggestion of County Judge Edmund K. Jarecki. Despite active collections during the last six months, delinquent taxes still total more than $200,000,000.

Among those summoned to the Circuit court yesterday were receivers for the Dorchester, Ridgeview, Algonquin and Pearson hotels.

ROBBER DIES OF WOUNDS.

Brady Wellington, 21 years old, 1070 West 13th street, a Negro, who was shot Oct. 13 by Abe Steinkeller when he attempted to hold up Steinkeller's vegetable store at 1259 West 13th street, died of his wounds yesterday in the Bridewell hospital.

TAX COLLECTIONS.

Real estate tax collections yesterday were $350,015, making a total of $80,011,429 collected since enforcement of the Kerner-Skarda act began on April 26. The day's collections of real estate taxes and the uncollected taxes for the last four years follow:

	1928.	1929.
Oct. 24	$ 16,215	$ 30,099
Uncollected	16,874,213	44,945,933
	1930.	1931.
Oct. 24	$ 50,540	$ 253,161
Uncollected	71,437,004	73,457,067

The day's collections of 1931 personal property taxes totaled $665.

DR. LOWELL ASKS MOVIE CODE BAR SALACIOUS FILMS

Boston, Mass., Oct. 24.—[Special.]—Dr. A. Lawrence Lowell, president emeritus of Harvard university, who accepted the presidency of the Motion Picture Research council today, urged regulations in the "movie code" to prohibit such practices as block booking and blind buying and to bar salacious films.

Dr. Lowell spoke at a luncheon sponsored by the Massachusetts Civic league, at which twenty-five cities and towns were represented in a group of 200 persons.

A message urging Gen. Hugh S. Johnson, NRA chief, to prohibit the practices mentioned by Dr. Lowell was sent from the meeting to Washington.

In speaking of the effects on the minds of children of motion pictures Dr. Lowell referred to experiments taken at a showing of "The Birth of a Nation," which indicated that the effects were lasting.

Discontent with their lives was also evidenced, as was a desire to wear fine clothes as shown on the screen, he said, while knowledge of crime and methods of committing crime were impressed on the minds of immature children.

Dr. Lowell criticised block booking and blind buying as giving the exhibitor a chance to shift responsibility for showing objectionable pictures.

COURT FREES JOE FUSCO.

Municipal Judge R. J. Dunne yesterday dismissed a charge of disorderly conduct against Joe Fusco, 31 years old, 7342 Prairie avenue, former aid of Al Capone, who was arrested Oct. 14 by a detective squad led by Sergt. John Howe.

PLYMOUTHS THAT REFUSED TO FREEZE

There are a lot of Plymouths on the road today whose radiators breasted last winter's icy blasts and never thought of freezing.

Those drivers knew that a low-priced, boil-away anti-freeze could *cost money* before spring. They knew that most so-called "permanent" anti-freeze soon break down.

At the first sign of winter they saved their cars from freezing and rust with Eveready Prestone.

This year, at the new low price of $2.95 a gallon, Eveready Prestone protection for a 1933 Plymouth to zero (1¼ gallons) costs only $3.72. For other models and makes, see your dealer's chart. It's good for a full winter's driving—25,000 miles or more. Approved by all car manufacturers. Fully guaranteed by National Carbon Co., Inc., New York.

*Records show Chicago usually sees freezing weather by Oct. 29. Put in Eveready Prestone now—and have protection all winter.

PAY TODAY OR GET OUT IS ORDER TO SCHOOL LESSEES

Trustees Act to Collect $94,000 at Once.

Four holders of 99 year leases on school property in the loop were told yesterday to pay their back rents or be evicted. The ultimatum was delivered by Trustee Andrew O. Jackson and his special committee of school board members following a meeting with the lessees which ended in a deadlock.

The deadline for the "pay up or get out" order was set for 2 o'clock this afternoon. The back rents of the four lessees total $94,000. The lessees, protesting that the rents are too high, have been in default since last February. In refusing to pay rent the lessees are following the legal advice of their attorney, Samuel Ettelson, corporation counsel under a former mayor.

The leases provide for an appraisal every ten years as a new basis for rentals. Attorney Ettelson holds that his clients in seven years have paid enough rent for the present ten year term.

Efforts to Settle Fail.

Trustee Jackson said that unless the payments are made by 2 o'clock the school board at its meeting this afternoon will adopt a resolution notifying the lessees of cancellation of the leases and eviction proceedings.

"We have tried patiently for several weeks to work out the matter amicably," said Trustee Jackson, "but without result. The money for the back rents is needed for school teachers' salaries and members of the board are in no mood to quibble over the matter."

The four lessees in default and the amount each owes are:

Estate of Daniel F. Crilly at 31-41 South Dearborn street, $45,684.

The 32 State Street Building corporation at 32-34 South State street, $29,028.

Rosalie Cavanna at 20-22 South State street, $10,022.

Macey Securities company at 16 South State street, $9,676.

The four lessees until early this year had been paying rent on the basis of the 1915 appraisal, which was the same as the 1905 appraisal. The 1925 appraisal, which had raised the values 79 per cent, was held invalid last year by the Illinois Supreme court after long litigation.

Seek New Valuations.

The school block is bounded by State, Dearborn, Madison, and Monroe streets. Eight leaseholds are in controversy. In the case of the four other lessees, who have been paying rent on the 1915 basis, the board members decided to go into court and seek a new revaluation of the property. The board attorneys were ordered to start proceedings today before Judge Denis Sullivan in the Superior court.

The four other properties are located at 6 South State street, 17-27 West Madison street, 26-28 South State street, and 17-19 South Dearborn street.

Representatives of the lessees at the meeting with the trustees were Leonard Ettelson, Ashar Goldfine, and Charles Weinfeld. They demanded that new leases be drafted and offered to place the money for the back rents in escrow pending settlement of the controversy.

Among those who attended the conference on the leases in the school board rooms yesterday were: Shelby M. Singleton, secretary of the Citizens' association; James B. McCahey, president of the school board; Charles W. Fry, Harry Solomon, Joseph Salat, and Mrs. W. S. Hefferan, school trustees, and Gustav Kunstman, Hyde Perce, Francis Manierre, and E. G. Krumrein, real estate men.

POLICE SEIZE U. S. OFFICER AFTER NAVY CLEARS HIM

[Chicago Tribune Press Service.]

BALBOA, C. Z., Oct. 24.—Lieut. John H. Cross of the United States navy who last week was found not guilty by a court martial of manslaughter following attempts by Canal Zone police to arrest him to stand trial before civil courts, was taken into custody by Canal Zone police here today as he left a submarine. The police allege the navy originally refused to turn over the defendant.

Lieut. Cross is charged with leaving the scene of an automobile accident recently on the highway between Colon and the Coco Solo submarine base. Lieut. R. B. Morgan was a passenger in a car driven by Cross. The auto collided with a motor bus and Lieut. Morgan was killed.

GRACE

"SANTA" LINERS SAIL EVERY FRIDAY TO

CALIFORNIA

Rail-Water, Circle-Tours 'Round America from any point in the United States or Canada, and return, via New York, Havana, Colombia, Panama Canal, El Salvador, Guatemala, Mexico, California, Victoria and Seattle (or vice versa), from $245 HOMETOWN TO HOMETOWN, including rail ticket. *No passport.* Big reductions for all water round trip.

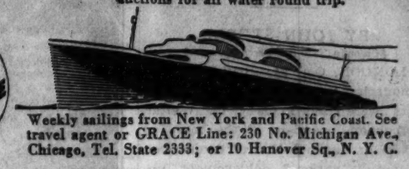

Weekly sailings from New York and Pacific Coast. See travel agent or GRACE Line: 230 No. Michigan Ave., Chicago, Tel. State 2333; or 10 Hanover Sq., N. Y. C.

SUBSCRIBE FOR THE CHICAGO TRIBUNE

End this Drudgery heat with Gas

Now at new low rates for gas heat you can say goodbye forever to coal-shoveling, dirty ash hauling. . . . With gas heat you fire your furnace from your easy chair

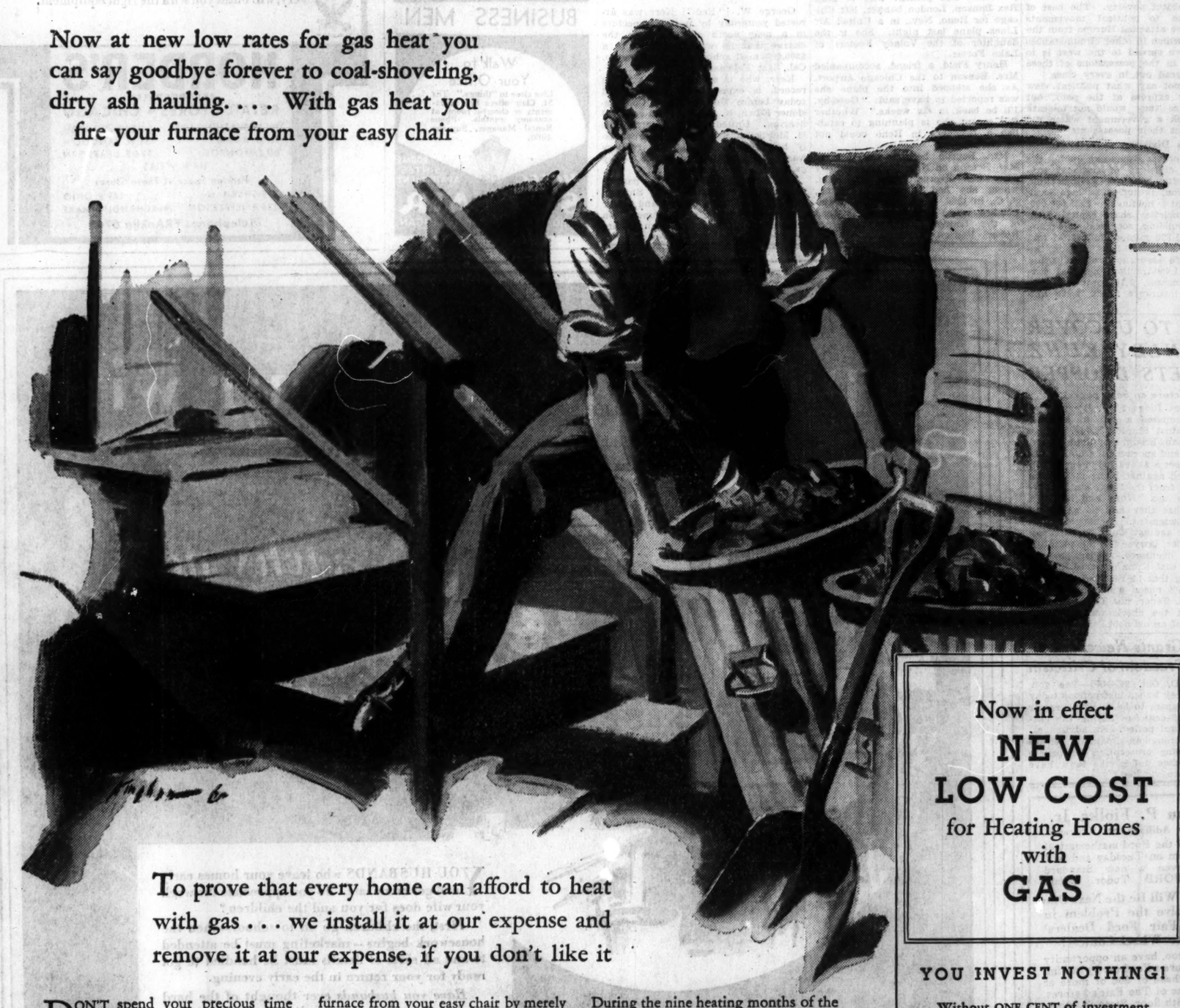

To prove that every home can afford to heat with gas . . . we install it at our expense and remove it at our expense, if you don't like it

DON'T spend your precious time this winter hauling dirty ashes. It's hard labor that spoils your clothing and your disposition. You do it week in and week out for nine long months. Avoid it by installing gas heat at the new low rates. Think of it! Gas for heating is now one-half of what it was during the 1930-31 heating season.

Countless other advantages of Gas Heat

Hauling ashes is only one of the countless reasons why you want gas heat. It ends days and nights of back-breaking coal shoveling . . . the nuisance of chopping kindling . . . the anxiety of watching fires. Your home is kept spotlessly clean—free forever of dust, grime and soot. With gas heat you fire your furnace from your easy chair by merely setting a thermostat. Day and night the temperature of your home is kept even, correct, for better health, perfect comfort and contentment for the entire family.

We take the burden of proof

Let us install gas heat in your home. Learn from experience its many benefits. All homes—even the most modest—can now afford it.

To prove it—and we take the full burden of proof—we'll install it in your home without your making one cent of investment. Then you'll know from your own personal experience whether you can afford gas heat or not. And if we're wrong and you decide you don't want it, out it comes. We remove it at our expense.

During the nine heating months of the first year you pay $3 a month rental for the equipment in the average home. This charge will be included with your gas bill. And if for any reason during the first year you want it removed, we take it out and the rental charge stops immediately. Further, we replace your former heating equipment in good workmanlike order. If you decide you want it, the rental applies on the purchase price.

Mail coupon today

Take advantage of our offer and let us install gas heat *now*. It is an offer we do not hesitate to make because we know the great difference gas heat will make in your home.

Today—mail the coupon at the right—for full information.

Now in effect NEW LOW COST for Heating Homes with GAS

YOU INVEST NOTHING!

Without ONE CENT of investment by you, we install the most modern burner in your furnace or boiler. If you are satisfied, it stays. If not—and you are the sole judge—out it comes and your former heating system is re-installed — AT OUR EXPENSE. We make this offer because of our confidence in the perfection of gas heat.

DON'T DELAY — MAIL THE COUPON

THE PEOPLES GAS LIGHT AND COKE COMPANY T-10-25
Public Service Company of Northern Illinois
Western United Gas and Electric Company
Please send me full information about heating my home with gas.

Name.....

Address.....

City.....Phone No.....

Important! Mail your coupon to the nearest local office of the Gas Company above that serves you.

House Heating Division

THE PEOPLES GAS LIGHT AND COKE COMPANY

This offer applies also in areas where gas is supplied by

Public Service Company of Northern Illinois
Western United Gas and Electric Company

The greatest of World's Fairs ends November 12. Be sure to see it

©1933, The P G L & C Co.

Here's the way to tell if you have Acid Stomach

You Can Get Rid of it Quickly!

The Signs of Acid Stomach

Nervousness	Neuralgia	Indigestion
	Auto-intoxication	Nausea
	Frequent Headaches	Sleeplessness
	Feeling of Weakness	Mouth Acidity
	Loss of Appetite	Sour Stomach

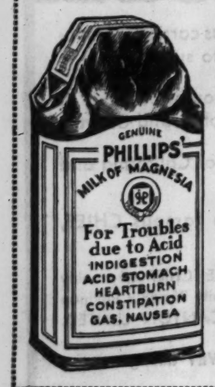

WHAT TO DO FOR IT

TAKE—2 teaspoonfuls of Phillips' Milk of Magnesia in a glass of water every morning when you get up. Take another teaspoonful thirty minutes after eating. And another before you go to bed.

OR—Take the new Phillips' Milk of Magnesia Tablets—*one tablet* for each teaspoonful as directed above.

Some 80% of the people of today have Acid Stomach, according to many authorities! This because so many foods, comprising the modern diet, are *acid forming* foods.

Headaches, stomach pains after eating, "gas," "upsets," "biliousness," are the usual indications. So you can easily tell if you have Acid Stomach.

You Can Quickly And Easily Correct It

But if you do have it, don't worry about it. Today it can be corrected in a very simple manner. Just do this. It will *alkalize* your acid soaked stomach almost immediately. You will feel like another person.

TAKE—2 teaspoonfuls of Phillips' Milk of Magnesia in a glass of water every morning when you get up. Take another teaspoonful thirty minutes after eating. And another before you go to bed. Or—you can take Phillips' Milk of Magnesia Tablets; one tablet for each teaspoonful of the liquid.

What This Does

That's all you do. But do it regularly. EVERY DAY.

This acts to neutralize the stomach acids that foster your "upset" stomach, that invite headaches and that feeling of lassitude and lost energy you feel.

Everywhere people are doing this—doctors advocating it. Try it. Results will amaze you. Your head will be clear. You'll forget you have a stomach.

BUT—be careful that you get REAL milk of magnesia when you buy; genuine PHILLIPS' Milk of Magnesia. See that the name "Phillips'" is stamped clearly on the label.

ALSO IN TABLET FORM

Each tiny tablet is the equivalent of a teaspoonful of Genuine Phillips' Milk of Magnesia.

Phillips' Milk of Magnesia

BOARD TO ACT ON COMPLETION OF FIVE SCHOOLS

Plan to Get $1,350,000 in U. S. Easy Money.

The school board will take action at its meeting today to pave the way for the resumption of its building program. According to the plans disclosed yesterday, five of the ten school building projects will be completed with the use of federal "easy money" and the payment of tax anticipation warrants in lieu of cash to contractors.

A resolution providing for the issuance of $4,500,000 worth of building fund warrants for 1931, 1932, and 1933 to contractors will be adopted by the trustees. The additional money needed, $1,350,000, or 30 per cent of the cost of labor and materials, would be an outright grant from the federal public works administration. The contractors would receive both the cash and warrants.

The school trustees have not yet decided which five buildings will be completed, although it is expected that they will be those nearest completion. In their choice the trustees will be guided by the advice of Supt. William J. Bogan as to which schools would provide the most seats in congested areas.

Would Give Jobs to 1,500.

John C. Christensen, school architect, declared that 1,500 men would be put to work immediately if the plan proves successful.

The school board applied for $14,023,643 of federal funds on Aug. 21. This amount would finance 14 schools, which the superintendent has recommended to the board. After two or three conferences the trustees were told by the local public work advisory board that the government would not lend the amount asked in the application.

Under the plans suggested by Mr. Bogan, two of the ten building projects started by the board would be abandoned. These are the Dvorak school at 18th street and Keeler avenue, 1 per cent completed, and the Galileo school at Fullerton and Central avenues, 5 per cent completed. The schools will not be needed because of the board of education's conversion of junior high school plants into senior high and elementary schools.

Other Schools Started.

The eight other buildings started by the board, the percentage of completion, and the seating capacity of each are as follows:

SENN HIGH SCHOOL ADDITION, 5900 Glenwood avenue, 95 per cent, 1,680 seats.

LANE TECHNICAL HIGH SCHOOL, Addison street and Western avenue, 80 per cent, 6,191 seats.

STEINMETZ HIGH SCHOOL, Barry and Melvina avenue, 85 per cent, 2,830 seats.

PHILLIPS HIGH SCHOOL, 50th and State streets, 30 per cent, 2,664 seats.

WELLS HIGH SCHOOL, Augusta street and Ashland avenue, 20 per cent, 2,650 seats.

VERDI HIGH SCHOOL, 56th and Rockwell streets, 18 per cent, 2,144 seats.

REMBRANDT HIGH SCHOOL, 82d street and Essex avenue, 5 per cent, 1,536 seats.

JAMIESON ELEMENTARY SCHOOL, Hollywood avenue and Mozart street, 25 per cent, 924 seats.

It is expected that Trustee Charles W. Fry will introduce the resolution on the building plans. He made a trip to Washington recently to discuss the matter with federal officials.

POLICE PROBE KIDNAP STORY OF TWO WOMEN

Woodlawn police are investigating the stories of two women that they were held prisoners for several hours by two unidentified men and that one of them was raped by one of the men. The women are Mrs. Corinne Hall, 38 years old, 6324 Kimbark avenue, and Miss Josephine Vanco, 22, of 6619 Blackstone avenue.

Mrs. Hall and Miss Vanco said the two men forced them into their car at Kimbark avenue and 63d street about 1 a. m. yesterday, blindfolded them with handkerchiefs, and then drove them to a deserted house.

Inside the house, according to their stories, one of the men, about 40 years old, struck Mrs. Hall on the jaw, causing her to lose consciousness. Then he took her into a room and raped her, she said. Miss Vanco was held prisoner by the other man, but was not harmed.

About dawn the men released the women, they said, giving them 25 cents for carfare. Mrs. Hall and Miss Vanco could not tell police what street cars they took to go home. They did not report the case to police until last night, when Dr. John V. Lambert, 6142 Kenwood avenue, treating Mrs. Hall for a jaw fracture, advised them to do so.

HE KNEW HE WAS SLIPPING

That wretched "all-in" feeling had put him on the skids. His mind was foggy — and his workshowed it. Then a friend told him about ASTHENIA (run down condition usually caused by constipation)... and

He Took the 10-Day PLUTO WATER TREATMENT

One-fifth glass of Pluto Water in four-fifths glass hot water... gentle, effective, virtually tasteless. In 10 days he felt like a new man—thanks to

AMERICA'S LAXATIVE MINERAL WATER

DIVORCES PRINCE

MAE MURRAY.
[Acme Photo.]

COURT DIVORCES MAE MURRAY FROM MDIVANI

She Waives Alimony; Charged Cruelty.

Los Angeles, Cal., Oct. 24.—(AP)—Waiving all claims of alimony, Mae Murray, blonde screen actress, was divorced in Superior court today from Prince David Mdivani.

Miss Murray said she believed she was giving up something she felt she was rightfully entitled to, but——

"I am also gaining something that is very important—my freedom."

Granted on Cruelty Charge.

The divorce was granted on the actress' charges of cruelty. She pictured her husband as unreasonably jealous of her attractiveness and often angry when she had company at their home.

Miss Murray told the court she had signed a property settlement which provides a $5,000 trust fund for their son, Koran Mdivani, 6. The court approved that settlement.

The divorce ended one of three international romances of the "marrying Mdivanis." Another of these is due to come into court the latter part of this month.

Sued by Opera Singer.

Mary McCormic, opera singer, is suing Prince Serge Mdivani, brother of David, for separate maintenance and in his cross-complaint he asks outright divorce. A third brother, Prince Alexis, recently married Barbara Hutton, Woolworth heiress, in Europe.

Miss Murray and Prince David were married June 27, 1926. She sued him for divorce in August, 1931, but they were reconciled four days later. Her second suit was filed last June 10.

This was his first marriage, but her fourth. The first was William N. Schwenkern, the second Jay O'Brien, and her third was Robert Z. Leonard.

M'KEE SAYS VOTE FOR HIM IS VOTE FOR ROOSEVELT

Calls La Guardia Backers Foes of President.

New York, Oct. 24.—[Special]—Asserting that F. H. La Guardia, fusion nominee for mayor, opposed the election of President Roosevelt by supporting both the Republican party and the Socialist party in the 1932 campaign, Joseph V. McKee, recovery party candidate, hoisted the flag of the Roosevelt administration to his masthead tonight. He declared that he would be proud if his candidacy were to merit the approval of "those in Washington.

"I say to you, a vote for La Guardia is a vote against Roosevelt; a vote for McKee is a vote for Roosevelt," Mr. McKee said.

Mr. McKee in a statement denounced Mr. La Guardia as a "deliberate liar" for having charged that he and Edward J. Flynn, Bronx Democratic leader, had connived at graft and were responsible for the suicide of Louis H. Willard, Seabury inquiry witness, when William J. Flynn, who is now opposing McKee candidacy, was the man against whom Willard testified.

Fail to Defeat Roosevelt.

Mr. McKee declared that it now had become clear that certain discredited Republican leaders, having failed to defeat President Roosevelt last year, were trying to use a "radical Socialist" under the guise of fusion to discredit the President's policies and administration.

The most important thing before the people of this country at this time, Mr. McKee said, is the restoration of prosperity, and the means they have authorized to bring this about are the means developed and employed by President Roosevelt.

Mr. McKee said he had been a consistent supporter of the President and had worked for his nomination and his election. He then asked what Mr. La Guardia was doing in 1932.

"First, he ran as a Republican and campaigned against both Gov. Herbert Lehman and President Roosevelt, but true to his usual unstable and treacherous course of action, he was attempting not only to support the Republican candidate but the Socialist platform as well," Mr. McKee said. "Here is a matter on which I have unassailable proof."

Pulls Record on La Guardia.

Mr. McKee then held up a photostat of the front of an envelope, in the upper right hand corner of which was the "Frank," a facsimile signature of "F. H. La Guardia, M. C." In the left hand corner was the following:

"House of representatives, U. S. part of cong. record-free. Socialist platform. Extension of remarks of Hon. Paul John Kvale of Minnesota, in the house of representatives, July 6, 1932."

"This Republican congressman, from a Manhattan district, was using the taxpayers' money to send free copies of the Socialist party platform on Nov. 1, 1932," Mr. McKee said.

Mr. McKee then called the roll of La Guardia supporters, who, he said, are enemies of President Roosevelt, naming first Samuel Seabury.

Says Seabury Fought Roosevelt.

"Seabury went to Chicago last year for the definite purpose of defeating Franklin D. Roosevelt for the presidential nomination," Mr. McKee said.

Mr. McKee characterized Ogden L. Mills, former secretary of the treasury in the Hoover administration, as "the high priest of the cult that brought the country to its present plight.

Mr. McKee said he had been attacked for receiving the support of leaders of the national Democratic party, presumably referring to Postmaster General James A. Farley.

"I am happy to be under that fire," he continued. "If my private life and public conduct deserve the support of the administration, I feel that the indorsement is a high reward for years of effort. If my candidacy were to merit the approval of those in Washington who are leading the nation up to sunlight from the valley of darkness I shall be proud indeed. My opponents charge it to me as a crime. I proclaim it as a badge of distinction."

DR. BUTLER HEARS SELF DENOUNCED IN COURTROOM

New York, Oct. 24.—[Special.]—Dr. Nicholas Murray Butler, president of Columbia university sat in a Federal court before Judge Grover M. Moscowitz today. He heard himself assailed as having made a personal arrangement with Joseph W. Harriman through which $276,000 of the depositors' money in the closed Harriman National Bank and Trust company was used by him and Harriman, then president of the bank.

Dr. Butler appeared to press his suit for return of $200,000 worth of securities which he said he had entrusted to the bank for safekeeping. His attorney exhibited letters from the bank admitting possession of the securities. The case is being heard without a jury.

Abraham Friedman, attorney for the depositors, opposed Dr. Butler's suit, shouting at the Columbia president as he shook his finger at him, "I am one of the 9,000 depositors of the bank whose money you used."

Friedman asserted that in the summer of 1932 Dr. Butler hadn't enough money to cover his margin on a stock market account and that he went to Harriman and made a personal arrangement whereby he obtained a $126,000 loan on an unsecured note, due in six months, and gave Harriman, personally, the securities to hold for him.

Harriman Gets Loan?

Thereupon, Friedman charged, Harriman put up the securities with the bank as collateral for another loan for $150,000, which was deposited in Mrs. Harriman's account and checked out the same day.

Friedman argued that Dr. Butler knew of this transaction and submitted a letter written by Vice President Austin of the bank in July, 1932, to Dr. Butler, setting forth that the securities had been posted as collateral for a loan to Mrs. Harriman. Dr. Butler answered the letter, said Mr. Friedman.

In August, 1932, he said, Dr. Butler wrote to a vice president of the bank asking him to "do his best to get back his securities."

Marguerite Graceman, secretary of Mr. Austin, identified a letter she had written to Dr. Butler in March, 1932, listing the securities the bank was holding for him. She was called by Dr. Butler to show that the bank officials knew the securities were his.

COAL

MINE RUN POCAHONTAS 50% COARSE 6.75 Ton

Southern Illinois 3x6 Egg.....$5.95

In 10-ton loads, delivered within city limits

We guarantee satisfaction or will return your money if notified in writing within three days after delivery.

QUALITY COAL SALES CO.
111 West Washington St.
PHONE: FRANKLIN 0277

Are You A Foot Sufferer?

Do your FEET BURN and ACHE—PAINS under HEELS—BALL of FOOT SORE and feels like you were walking on MARBLES—LEGS CRAMP—KNEES STIFFEN—PAINS in DIFFERENT PARTS of your BODY that make you think that you have RHEUMATISM, NEURITIS or ARTHRITIS—Perhaps you have suffered from foot troubles so long that you have almost given up hopes and are discouraged and believe that your foot troubles are incurable. But you will find here in Dr. Pinkston's famous system of relieving chronic foot troubles the proper treatments and everything that you need to give you the desired relief that you have so long been seeking. So, regardless of what your foot needs may be, come in today. Satisfaction guaranteed. EXAMINATION FREE

Foot & Shoe INSTITUTION
159 N. State St.
CHICAGO, ILL.
1303 Capitol Bldg.
Established 1914

DR. PINKSTON'S

IS YOUR HOME COLD AS ICE when you get up in the morning?

Install a HOLLAND Electric Thermostatic Control and Make Comfort Automatic

COST EXTREMELY LOW

● On bitter, cold mornings—do you dash to the basement in pajamas and slippers to wake up a lazy heating system? You pay for comfort—why not get it?

Have a Holland Electric Thermostatic Control installed now. Make comfort automatic. Have uniform temperature upstairs and down all winter long.

Installation may be made in any type of system—warm-air, hot-water or steam. The slightest temperature variation works the mechanism—opens and closes your furnace drafts—keeps every room comfortable. The convenience and economy of the Holland Temperature Control are as important during mild fall and spring weather as during the severely cold winter months. You get heat when you need it—and save fuel when warmth is not required. Telephone now for a factory-trained Holland man. Have him call without obligation—any time day or night.

HOLLAND FURNACE COMPANY
1444 Straus Bldg., Chicago, Ill.
Phone Harrison 1255

WE CLEAN AND REPAIR ALL MAKES OF FURNACES

"Look John—A NEW IRON SKILLET, THE KIND MOTHER ALWAYS USED"

NRA MEMBER U.S. WE DO OUR PART

John: "It gives me an appetite just to look at it, Martha. Are you going to cook something now?" *Martha:* "No, John, I must 'cure' it before using it---you see, after it gets very hot, I grease it thoroughly, and the grease goes right into the metal, leaving an oily surface that further cooking and washing do not take away." *John:* "Why, that's much like the theory of Germ Processed---the motor oil we are using---only Conoco puts an extra oiliness in the mineral motor oil that gives it penetrativeness. How easily understood the 'Hidden Quart' is. Of course, our car starts easily and

runs quietly! It must save wear, too." *Martha:* "Why don't other oil companies use that good method, John?" *John:* "It's patented and belongs only to Conoco in North America." *Martha:* "But does oil make our car start easily? I thought that was gasoline." *John:* "The oil helps, Martha, but quick starting is a feature of Conoco Bronze, so is pickup, power, mileage, and anti-knock. We can thank Conoco for saving us money this year. Let the weather get cold! With Germ Processed Winter Grade Oil and Conoco Bronze, we're all set. It's a great combination."

CONOCO
at the sign of the Red Triangle

Full motor protection, especially in cold motor starting, can be found only in Conoco Germ Processed (Paraffin Base) Motor Oil because the penetrative oiliness, called "The Hidden Quart" stays up in your motor and never drains away. Costs a total of only one-fifth of a cent a mile. Conoco Germ Processed Oil is the highest grade motor oil obtainable... the paraffin base crude oil sources, the scientific skill and the most modern of refineries combine to make it so. Then it is Germ Processed with an exclusive Conoco formula.

Instant Starting and Lightning Pick-up can best be obtained with Conoco Bronze Gasoline, and without sacrifice of Long Mileage, Greater Power and Anti-Knock advantages. For cold weather starting it cannot be excelled—all the possible fuel needs of modern cars have been fulfilled at no increase in price.

It can be easily identified by its bronze color but you must be sure it is *Conoco* Bronze Gasoline for only in this way can its advantages of unusual performance and greater economy be obtained.

When planning a trip for business or vacation, write the Conoco Travel Bureau, Denver, Colo., America's largest Free Travel Bureau.

Chicago Daily Tribune

THE WORLD'S GREATEST NEWSPAPER

FOUNDED JUNE 10, 1847

ENTERED AS SECOND CLASS MATTER JUNE 3, 1903, AT THE POSTOFFICE AT CHICAGO, ILL., UNDER ACT OF MARCH 3, 1879.

All unsolicited articles, manuscripts, letters and pictures sent to The Tribune are sent at the owner's risk, and The Tribune company expressly repudiates any liability or responsibility for their safe custody or return.

WEDNESDAY, OCTOBER 25, 1933.

THE TRIBUNE OFFICES.
CHICAGO—TRIBUNE SQUARE.
MILWAUKEE—EMPIRE BUILDING.
NEW YORK—220 EAST 42D STREET.
WASHINGTON—815 ALBEE BUILDING.
BOSTON—718 CHAMBER OF COMMERCE BUILDING.
ATLANTA—1825 RHODES-HAVERTY BUILDING.
LONDON—135 FLEET STREET.
PARIS—1 RUE SCRIBE.
BERLIN—COLUMBUS HOUSE, POTSDAMERPLATZ 1.
MADRID—CALLE ESPALTER 5.
RIGA—ELIZABETES IELA 15/3.
ROME—GALLERIA COLONNA (SCALA A).
SHANGHAI—38 AVENUE EDWARD VII.
TOKIO—IMPERIAL HOTEL.
MEXICO CITY—HOTEL REGIS.
PANAMA CITY—HOTEL CENTRAL.
SPECIAL REPRESENTATION.
SAN FRANCISCO—820 KOHL BUILDING.

THE TRIBUNE'S PLATFORM FOR CHICAGO

1. *Cut taxes in half.*
2. *Pay the defaulted bonds.*
3. *Overcome crime.*
4. *Speed up railroad passenger service.*
5. *Make Chicago the first city in the world.*

"The newspaper is an institution developed by civilization to present the news of the day, to foster commerce and industry, to inform and mold public opinion, and to furnish that check upon government which no constitution has ever been able to provide."

RECOGNIZING THE BOLSHEVIK REGIME.

In taking the initiative toward a restoration of diplomatic relations with the Russian government the President has assumed responsibilities which, though inherent in recognition of the bolshevik régime, would have been considerably lightened had the initiative been taken by Moscow. The refusal of Woodrow Wilson to enter into diplomatic relations with the régime was ostensibly based on certain formal grounds, but no façade of diplomatic verbiage can conceal the fact that its moral background was a refusal to give countenance and support to a political agency which was established by terror, by the ruthless massacre of all dissenters, by the suppression of free speech, and the iron will of an armed force controlled by a small minority of the Russian people. The existing régime is an inheritor of these methods, and if its practice at this time is less sanguinary it is because the need for the firing squad has been largely removed by the firing squad. If terror in its extreme manifestations does not now appear it is because terror has achieved a sweeping success. If the United States is to alter its attitude toward the bolshevik régime on the ground that it is not now up to its neck in blood, the inference must be that the success of bolshevik methods has sanctified them. There are no signs that anything but expediency has moderated the bolshevik morals or methods. In fact, the very official to whom the President addressed his invitation and the very emissary whom that official has chosen to represent the soviet government's claims were eminent practitioners of bolshevik policy when it expressed itself in the acts which horrified the civilized world. Both Kalinin and Litvinoff are veterans of the days of persecution and massacre.

We have then as a moral basis for our initiative nothing different than the moral basis of Wilson's refusal. Let us face that fact for the sake of our own intellectual honesty.

We regret for other reasons that the President has taken the initiative. We are told of late that the Kremlin has abandoned its hope of bringing about a proletarian revolution throughout the world and that we may therefore safely rely upon the assurance of the present soviet authority that it will not make use of its diplomatic agents to foment disorder in this country. Such assurances have been made to other countries enjoying diplomatic relations with Moscow, and we may judge from their experiences how much they were worth. We have never taken seriously the prospect of a proletarian revolution in the United States, but we have not been convinced that such material advantages as may be wisely expected from what the President calls "a practical method of communicating directly" with Moscow will outweigh the consequences to us and to the world of increasing the prestige of communism wherever it is making trouble. The recognition of the communist régime by the great American democracy will strengthen communist mischief making in every country and, if that is an effect we can afford to ignore with regard to our own domestic peace, it is not a negligible factor in the peace of other countries whose peace is conducive, in some cases substantially, to our own welfare.

We think these considerations are of greater moment to the welfare of the American people than is granted at this time. That the United States has taken the initiative in this exchange seems to us not merely bad tactics of which the acute and unscrupulous diplomacy of Moscow will take every advantage—even more seriously we regret it because it is humiliating in its implications. But, waiving these considerations and accepting the fact that we are induced to act in the expectation of profits, we suggest that our negotiations be carried on with more skill and foresight than our commitments to Europe since the war have revealed. We have granted vast loans to various countries and know at this time what they are not worth. We are threatened with repudiation, partial or complete. We would do well to consider that the bolshevik rulers have ethics which justify to themselves repudiation of pledges to capitalism, and the fact that it has paid its loans does not impress us. Payment was essential to further loans, and we may rely upon the credit of the bolshevik régime just so long and so far as expediency dictates. We may be able to drive a profitable bargain with Moscow, and if this is the only consideration that is decisive for us it may be worth trying. But experience warns us to go carefully and offers few reasons for optimism. We have poured billions into Europe since 1914; if we are now to send millions after them, let us at least find more reliable reasons than thus far have moved us.

EXPERT JUDGMENT IN PUBLIC AFFAIRS.

An extremely interesting suggestion was made the other day by Mr. Frank R. Innes, western editor of Electrical World, in a talk at Marquette university. "Sometimes I think," said Mr. Innes, "that the engineering profession needs a creed like the Hippocratic oath of the medical fraternity to which members of the profession can give their allegiance as to a shining ideal of conduct. Such a creed would bind every engineer vigorously to fight against, and to make every effort to expose, the fallacies of uneconomic projects of any kind. To the lack of a creed among engineers and to the failure of the engineer as an individual to make himself heard can be laid the staggering waste of public funds, actually your money and my money, to which the federal administration has committed itself or contemplates throwing into numerous engineering projects. Large developments in irrigation districts when a 50,000,000 acre surplus of agricultural land already exists and farmers are poor because they produce too much. Flood control along the lower Mississippi which will bring more cotton land into production when planters are now plowing under every third row by government order. Great improvements in inland waterways to compete with railway transportation when the railroads are already forced to come to the government for money to keep them out of bankruptcy. Great hydro-electric power developments to compete against existing utilities, gestures and plans that have already caused a loss of more than a billion dollars to owners of utility securities."

Apart from any opinion upon these government enterprises, Mr. Innes' suggestion is worthy of serious consideration on several grounds of the broadest scope. In a democracy, as we ought to realize, it is of the greatest moment that the policies and operations of government should be subjected as much as possible to the guiding influence and criticism of informed judgment. In the formulation of the laws and in the procedure of justice the legal profession has always had a great deal of influence, but this has been in the main through the fact that lawyers from the beginning of the nation have interested themselves in politics and probably represent the largest group in most of our law making bodies. But it is only very recently that the profession in its organized form, the bar associations, has begun to seek a collective influence upon law making and bring to public discussion the special contribution which men trained in legal science and experience can alone supply. This function is of great importance for the formulation of intelligent popular opinion and hence for the useful regulation of policy and action. Had the American bar exercised the influence it ought to have in matters of constitutional evolution, the unhappy prohibition experiment might have been avoided, or at least mitigated. For similar reasons the medical profession may bring to public counsels its knowledge and influence, and Mr. Innes, we think, calls attention to a similar service which might and ought to be performed in its appropriate field by the engineering profession.

Democracy must contrive to make better use of knowledge. It pays a heavy price for its failure to do so. Mr. Innes' suggestion, we hope, will be realized as a contribution to public economy and democratic efficiency. The chief danger of a democratic society is inefficiency and the corruption to which it opens the way. The culmination is acute disorder or chaos, out of which emerge autocracy and the abolition of liberty. A better way is opened to us through the organization and voluntary application of knowledge in our public concerns.

Mr. Innes elaborates upon his theme with a valuable discussion of public works from which we shall quote another day.

ANOTHER POINT OF VIEW.

[Rockford Morning Star.]

Freedom of the press is not a grant merely to newspaper publishers or editors, a property like printing presses or linotypes.

Freedom of the press is a property of the entire people, a guaranty that channels of information be not dammed up, that wrongs be not hidden, that prejudices be not flaunted, that the personal ambition of any person in power be not exploited through control of what is printed or not printed.

There is a deep social significance in the fact that the article of the United States constitution containing a guarantee of the freedom of the press likewise contains the other major guarantees of our existence as a republic—religious freedom of speech, the right of people peaceably to assemble, the right of petition to the government.

All these are locked together and if any one guarantee is the keystone of our arch of liberty it is press freedom, for through that freedom bigotry is destroyed, free speech is upheld, assembly is fostered, petitions are forwarded, mainly in the expression of the moods of communities to governmental activity.

The freedom of the press is now threatened. The proposed newspaper code, as the national recovery administration seeks to formulate it, does not include the constitutional guarantee of a free press. Insistence that it be placed there, as an assurance that the administration does not propose to violate in letter or in spirit that constitutional provision, has been met, it is understood, with tart objections. American newspapers even now do not know that the permanent code will give assurance that a free press is not to be tampered with. Herein is the deeply lurking danger which threatens American journalism—that there should be in the recovery administration the slightest hesitancy about reassuring the public that the press shall continue free and untrammeled.

It goes without saying that newspapers will find it impossible to sign a permanent code which does not include a recognition of a constitutional guarantee. Newspapers cannot, in all conscience, forfeit that which it not their property to forfeit, but which is the social property of the people served by them, that which stands, moreover, as a symbol upholding the other guarantees of the first amendment to the American people's constitution.

Likewise, the recovery administration's wish to license newspapers is full of the same danger. To license a newspaper to publish carries with it the direct implication that a license may be denied or withdrawn for some real or fancied violation of the license provisions. There can be no freedom of the press unless it springs from economic independence. This independence is qualified if bureaucracy, to achieve the goal of personal ambition, labor gain, partisan security, meddles in newspaper operation. The record of the newspaper business through the depression, both in employment rolls and wages, is sufficient answer to those who believe a government conscience should be substituted for a private one.

The basic vice of Fascism is a willingness to forfeit economic independence for subsistence, bonuses, subsidies, handouts. This newspaper will not forfeit the right of conscience that goes with independence nor will it surrender to any code what is not its personal property but the property of the entire people—the keystone of its liberties.

A LINE O' TYPE OR TWO

How to the Line, let the quips fall where they may.

THE PEGGED DOLLAR may be all right; I don't know! I never had a pegged dollar, but I've had several that were plugged. But I do know I used to drive pegs down to hold my tent up, and everything was lovely as long as the pegs held. But scrambling around under a big piece of wet canvas that felt like a ton of lead when the pegs let go was not so good. And then there are pegged shoes! However, a pegged dollar may be different.

"WHY," whys Mr. Keenan, assistant attorney general of these United States, "was Al Capone allowed to operate in Chicago with a free hand until the federal government convicted him for failure to share his ill-gotten gain with Uncle Sam?" That is really a very interesting question. We'd really like to know the answer. So we'll bite—why was Al Capone allowed to operate in Chicago with a free hand until the federal government convicted him for failure to share his ill-gotten gain with Uncle Sam?

THE OLD MILL.

If you could ride into town today,
You hardy old pioneers,
From Big Creek, Grandview, and old North Arm,
Down the long, lone road of years;

If you could ride into town today,
And drive down the noisy street
In your Schuttler wagons that chuckled along
With their loads of golden wheat,

The horseshoer's shop and the general store
And the hitch racks would be missed,
And you would not find, as you found of yore,
The mill awaiting your grist.

You would not find the friendly old mill,
Nor the miller you used to greet,
With his jolly smile and his skillful touch,
As he deftly tested your wheat,—

The faithful mill that was gaunt and grim
Without, but all white within,
With flour that settled on wall and floor
From snowy hopper and bin.

'Twas flour that silvered the miller's hair
Those days; but there came a day,
At last, when Time took its toll from him
And left his hair thin and gray.

There came a day when the mill was still
And its engine gathered rust;
When the good old miller was laid to rest,
And all surrendered to dust.

If you could ride into town today,
You hardy old pioneers,
Would what you saw bring wonder and awe,
Or only regret and tears?

EOLUS.

IT'S A WISE THING that congress held beer down to the w. k. level of 3.2 per cent. If there are so many killings and scandals over the 3.2 thing, what wouldn't there be if it was 4.2?

"STREAMLINE TRAIN Speeds 78 Miles an Hour."—Headline. Maybe, but there isn't a Demon Driver or one of those Jump-Out-of-Line-Into-Traffic-Coming-the-Other-Way boys who isn't willing to race the 78 mile an hour streamline train to the crossing. Can't you just hear 'em? "Seventy-eight miles an hour hain't nothin'. Lissen, this old bus of mine can do ninety. Yes and then some. Whoopee! Let's go!"

Oh, You Happy Little Optimist!

(From the W. G. N.)

"The word 'emergency' or 'temporary' should be dropped from relief organization names," one social worker declared in the class on public relief administration. "We've got to understand that relief is a long time job."

THE LINE'S CROIX DE GUERRE with three bars, two palm leaves, an illuminated dial, and an order for a new suit of clothes goes today to Sir Benjamin Parnell, Great Britain's oldest baronet, who refused yesterday to receive congratulations on his 95th birthday. "I don't want to be reminded of birthdays," said Sir Benjamin; "they make me feel too old." Quite so! It's bad enough to be old without having people rub it in. "Many happy returns of the day," say the birthday letters and visitors; "congratulations on your umpty-steenth birthday." It's the baloney. It just rubs in and bears down on the fact that one is umpty-steen years old when he is trying to forget it. And to make the old codger feel still more miserable they bring him a birthday cake with candles as thick on top of it as the wooded slopes of the Alps, so as to emphasize to the victim by visual demonstration just how infernally old he is. There ought to be a law against it, that's what. Write to your congressman today!

ADDRESS TO DEATH.

Upon the Street of Tripods now I stand
And speak to you, Death, of the fleeting things
That drape my bier, Death, and the golden grapes
That inspiration poured in empty urns
Is all I can bequeath the darkened house.

Beat loudly on your black-draped funeral lyre!
Set music to epithalamium!
My shoulders bear the silk train of a life
Down the cathedral aisle of waiting time
Where unattended, unbouqueted I walk
To meet you at the lighted altar-place.

I bring the drained cup of a small experience
As dowry, Death, but on my lips is still
The last kiss of the ivory crucifix.

RACHEL MACK WILSON.

"BANDITS Rob Man and Then Take His Pants."—Headline. Which is really a very strong argument in favor of the Nudists. R. H. L.

How to Keep Well By Dr. W. A. Evans

To the limit of space questions pertaining to hygiene and prevention of disease will be answered in this column. Personal replies will be made to inquiries, under proper limitations, when return stamped envelope is inclosed. Dr. Evans will not make diagnoses or prescribe for individual disease.

[Copyright 1933: By The Chicago Tribune.]

WHY YOU SHIVER OR SWEAT.

When a southerner comes north at this season of the year he shivers and complains of the weather on days which the resident thinks very comfortable. On the other hand, when a northerner goes south in warm weather he sweats and fumes when the native is feeling comfortable and happy.

C. A. Mills and C. Ogle offer the explanation. When a person has become thoroughly acclimated to a warm climate his metabolic rate is low. On the other hand, after a long residence in a cold climate his metabolic rate is set at a high level. If his rate is high he is apt to be comfortable in cold weather and vice versa. A man with a low metabolic rate is relatively comfortable in hot weather.

Mills and Ogle offer this peculiarity of the people of a section as the reason for the frequency or infrequency of sunstroke and heat prostration in different parts of the country. Most of us think the south is the only region in which heat becomes excessive. The weather records show the lines that divide the different heat levels of the country run north and south rather than east and west.

The only region in which the heat reaches 120 is a small area in southeastern California and possibly southwestern Arizona. There is a north and south belt which suffers from a maximum heat of 110. This band is rather narrow from east to west in northern North Dakota at the Canada line. It is broadest from east to west in Kansas and Nebraska. This broad belt reaches from the Rocky mountains on the west to a point, say, 100 miles north and somewhat east of Cairo, Ill., on the east. This belt is less broad across Texas, Mississippi, and Alabama.

The highest sunstroke fatality rates are those of Pennsylvania and Maryland. Other states with high sunstroke fatal rates are in the order of highest first: New Jersey, Delaware, New York, Connecticut, Ohio, and the valley states lying north of Kansas.

A good measure of the effects of extreme heat is the death rate of horses in the harvest fields and on city streets during extremely hot weather.

The states having the best hot weather climates are those of the Pacific northwest, especially Oregon, Washington, and California. Northern Idaho and western Montana share some part of this honor. It will be recalled that this same Pacific northwest region has the lowest baby death rate in America, an effect for which Truby King thought the climate was partly responsible.

There are other factors besides extreme heat and the metabolic rate of the individual man which contribute to the prevalence of sunstroke, according to Mills and Ogle. One of these is the daily range of atmospheric temperature. Great variation from day to day and week to week is another factor.

An interesting opinion held by these research workers is that persons who have been overcome by heat may need to move to the Pacific northwest. They are liable to chronic headaches and are painfully sensitive to heat so long as they remain in the region where the stroke occurred.

RADIO AND INFANTS.

D. D. writes: What is the effect of the radio on infants and babies? Does it injure ears and nerves? Think of the helpless babies who are compelled to listen all day and half the night to vibrating organs, blatant saxophones, shrillness, pounding thumps, gurgling men and women trying to sing. I have in mind a 2 weeks old infant. The louder it cries the louder its mother plays the radio. The other children are peevish and their faces pinched and worried. They not only cry but scream. They are nervous wrecks. Many homes are just like this one because thoughtless parents crave jazz—not that they listen to it, but they don't have to think if this continual noise fills their brains.

REPLY.

It probably does not injure the ears. The same can be said for the brain, in the field that is commonly called nerves. The effects of excitement and thrills are bad enough in the case of adolescents and adults. The lack of equanimity and poise and the indulgence in nerves wreck many lives and cause much misery. When thrills are begun in babyhood and continued through childhood the chance that adult life will make for poise and calm is seriously impaired.

NAPKIN RASH.

R. A. D. writes: Both my son and I have very sensitive skins and he was subject to napkin rash.

1. My doctor told me to rinse the baby's napkins carefully in several waters, then let them stand for quite some time in water in which some boric acid had been dissolved, then hang out to dry as usual. This solved the difficulty.
2. I'll tell you something else he did for me. The baby had diarrhea a couple of times and he advocated the addition of a little fairly strong tea to his milk. This took care of that difficulty.

REPLY.

1. Much, if not most, of the napkin rash in babies is due to faulty laundry work. After the soap washing there must be ample rinsing in plain water to get rid of the soap.
2. Thanks.

NO ASTHMA FROM KISSES.

M. H. writes:

1. Can a person catch asthma by kissing a person who has the disease?
2. Will an asthmatic child, five years old, outgrow this disease?

REPLY.

1. No.
2. No.

FRIEND OF THE PEOPLE

Letters to this department must be signed with names and addresses of writers.

MORTGAGE.

Chicago, Oct. 20.—[Legal Friend of the People.]—I hold a junior or second mortgage on a home I sold on contract. There is still quite a balance due. I have received nothing since March. The party holding first mortgage intends to take property, as he has not received interest. I hold a trust deed. 1. Can party holding first mortgage sell this property without trust deed or (2) if I turn deed over to him should I not receive some payment? Is party I sold house to still liable for balance due on contract even if property is taken from him? If so, how can I collect? M. P.

1. Your rights will be barred within fifteen months unless you take up the first mortgage or redeem.
2. Unless you quitclaim to him or release your mortgage he will not be in a position to convey a clear title until the expiration of the redemption period. Hence your position has a nuisance value.

TRIBUNE LAW DEPARTMENT.

OCCUPATIONS TAX.

Chicago, Oct. 20.—[Legal Friend of the People.]—An owner of a lunchroom who has been endeavoring to keep his place open until business picks up has accumulated bills on which he is paying a little each month. At the end of the month the books show no cash or profit with which to pay the 2 per cent occupational tax. What action can or will the state take in this case? C. G. M.

Under section 13 of the occupations tax law, any person who "willfully violates any rule . . . is guilty of a misdemeanor and upon conviction thereof shall be fined not less than $25 nor more than $5,000, or be imprisoned in the county jail for not less than one month or more than six months."

In our opinion a failure to pay based on lack of money would not be willful in the sense of the statute and hence you would merely be subject to a civil action for the amount due.

TRIBUNE LAW DEPARTMENT.

FRIEND OF THE FARMER

[Inquiries on problems of farm management, financing or governmental regulations sent to this department must be accompanied by a stamped, addressed envelope for reply.]

T. J. asks: "Has the government planned any protection for corn and hog producers and packers and food products manufacturers who might find increased competition from other products in view of the proposed processing taxes to be levied to pay bonuses to the farmers?"

Answer: Two public hearings have been scheduled by Secretary of Agriculture Henry Wallace on the questions of compensatory taxes which might be imposed on commodities that compete with corn and corn products and with hogs and pork products. The pork processing tax hearing Monday, Oct. 30, is to determine whether processors will be at a disadvantage in competition with cattle and calves, sheep and lambs, vegetable oils, palm oil, coconut oils, fish and sea foods and poultry and eggs. The corn and corn products tax hearing, Thursday, Nov. 2, will include the effects of similar competition of these products with cane and beet sugar and sirup, imported starches, including cassava, tapioca flour, prepared tapioca, crude sago, sago flour, arrowroot starch and arrowroot flour, molasses and brewers' rice and screenings.

L. P. asks: "The severe summer has killed two choice evergreens. Is this a good time to purchase replacements or should one wait until spring."

Answer: Either fall or spring is favorable for transplanting evergreens from nursery stock, but in good growing weather, when the temperature are not too high, almost any season is suitable. The evergreens should be kept well watered, as they never are dormant and resent dryness even in the middle of winter.

NRA Question Box

Following are typical questions occasioned by the national recovery act and their answers as given by the Chicago Recovery council which is aiding President Roosevelt's economic rehabilitation movement here. Other questions and their answers will be given daily in this column.

QUESTION—Are the night watchmen and janitors under an NRA code?

ANSWER—Most trade and industry codes are excluding the janitors and night watchmen from a maximum number of working hours. While there has been no official ruling from NRA headquarters in Washington to cover this case, indications are that night watchmen particularly, because of the nature of their work, will continue to be unofficially exempted from the NRA.

CONGRATULATING HIMSELF

[Columbus Dispatch.]

VOICE OF THE PEOPLE

Writers should confine themselves to 200 or 300 words. Give full names and addresses. No manuscripts can be returned. Address Voice of the People, The Tribune.

A WESTERN UNION TELEGRAM.

Chicago, Oct. 21.—In the hope that this letter may bear fruit and save needless anxiety, I am writing to protest the receipt this morning of a "one star" Western Union telegram from a prominent motion picture company announcing a showing of one of its productions. Now, it has only been within the last year that I have learned that one star on a Western Union telegram means "important" and two stars mean death or something equally disturbing, so when I was handed the telegram with one star stamped by my name I was greatly alarmed, as all of my relatives live away from Chicago, but of course discovered the deception when I read the advertisement. There is no premiere showing of anything which justifies a corporation, least of all one with such standards of service and almost traditional code as the Western Union Telegraph company, in stooping so low as a means of securing business; it is a cruel imposition.

MARTHA M. FITTS.

A TENANT IN THE JAM.

Chicago, Oct. 21.—Three partners own the apartment building of which I am a tenant. Inasmuch as one of the owners has been out of work for a very long time and has practically lost all of his money except his interest in the above building it was agreed between all three owners that he do the janitor work as from what I've heard the building does not pay and they cannot afford to keep a man, but each of the other owners is to pay him his share.

Now for three days I have not had any milk, ice, etc., delivered to me as there is a picket of a janitors' union walking in front of the building stopping delivery. I think that is ridiculous. I cannot always be running to the store. Believe me if the milkman or iceman doesn't deliver to me I will quit them and arrange otherwise. So far as I know there has never been a union janitor in this building as the former owner did his own janitor work. I would like to know since when a person is deprived of the right of making a fire in his own stove or turn on his lights when he pleases. XYZ.

FOR MR. BENNETT'S SCRAPBOOK.

Milwaukee, Wis., Oct. 18.—I have been directed by the Wisconsin delegation to the national convention at Chicago to commend your newspaper for the splendid and unselfish way in which you published the proceedings of the national convention and also for the splendid article on the mammoth parade written by James O'Donnell Bennett. We have had very many fine comments from all over the state of Wisconsin on the wonderful article by Mr. Bennett, and can assure you that we are deeply grateful to him for the many fine things which he has said about the American Legion.

G. H. STORDOCK,
Department Adjutant.

FOR MR. MALOY.

Chicago, Oct. 21.—In the name of truth and justice I ask to voice my protest against that slanderous and lying letter in today's Voice of the People, "Mr. Maloy's Wires." There is not a single true statement in the whole lampoon and casts a shadow on the whole union.

Any man with common sense would not believe Maloy so foolish as to make an open statement at the meeting [especially when he knows that there are spies present] that he would like to get hold of THE TRIBUNE reporter, and that he owned a good rifle. What Maloy did say was, he feels sure that if THE TRIBUNE editor would know how the reporter misrepresents facts he would not have such printed, and as to the gun statement that was a hint to those spies who tried to hire some gunmen to do away with him. Maloy said that he also owns a gun and hopes to be as good a shot as any of those gangsters who might make an attempt on his life.

If THE TRIBUNE would go to the trouble of interviewing the rank and file of the organization and try to find out the truth of the above mentioned letter I feel sure that THE TRIBUNE would be satisfactorily convinced that the operators are 100 per cent with Maloy except the couple of spies who are hired by that sinister interest that is trying to destroy our union just because we are making a decent living. I feel that letters of the last kind would never find space in THE TRIBUNE. S. ROBBIN.

MORE PENNSYLVANIA DUTCH.

Berwyn, Ill., Oct. 19.—In your column yesterday was a letter from A. R., Mount Morris, Ill., referring to the editorial of recent date, "Alien Influence in American Affairs."

I read the letter with much interest, as on both sides of my ancestry my forbears were Pennsylvania German.

The writer gave much credit to the Mennonites who settled at Germantown. He mentions Christopher Sower as being the first printer of German books in America. However, he misspells the surname, which should be Sauer.

The Sauer Bible was famous not only for its being the first German Bible printed in America but for the fact that the same Bible was used by the Dunkards and Mennonites, except that in the Dunkard Bible certain pictures were omitted which were not in accordance with their tenets.

In his list of famous men of Pennsylvania German descent he might have mentioned David Rittenhouse famous astronomer; Henry Clay Frick, partner of Andrew Carnegie; Levi Zegler Leiter, multi-millionaire of Chicago; Kenesaw Mountain Landis, famous judge and baseball arbiter; James Lick, who gave the Lick telescope to California; Charles Yerkes, who gave the Yerkes observatory located at Williams Bay on Lake Geneva, and Moses Rittenhouse, formerly head of the Chicago lumber firm of Rittenhouse & Embree. Of these only Judge Landis is living.

ORPHEUS M. SCHANTZ.

WOTTA LIFE! WOTTA LIFE!

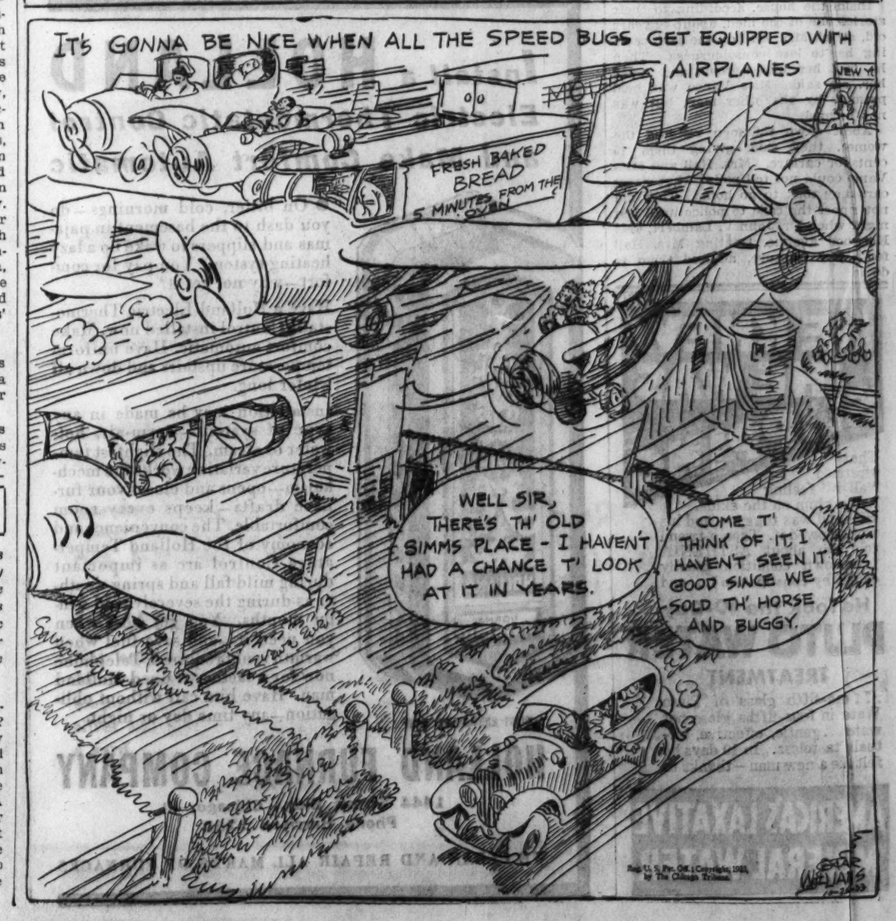

FEDERAL POWER PROJECT MEETS DIXIE CRITICISM

Industry Fears Scheme Will Hurt Investors.

BY ARTHUR EVANS.
[Chicago Tribune Press Service.]

Birmingham, Ala., Oct. 24.—[Special.]—The Tennessee valley authority, the "new deal" experiment in social and economic planning, is evoking criticism in the south, directed especially at its water power phases.

Bankers, industrialists, merchants in Atlanta and Birmingham hold that the project may put the government into business in direct and active competition with private power companies, themselves under state regulation.

Affects Stock Investors.

The TVA itself has not yet avowed final policy as to the distribution of electrical power generated at Muscle Shoals, but it is encouraging municipal ownership of electrical plants. Bankers in Atlanta declare that the bare possibility that the government may go in for the building of transmission lines and duplication of existing privately owned facilities has had in the last few months a depressing effect on holdings of small investors.

In Georgia, Alabama, and eastern Tennessee, the financiers say there are 30,000 hodlers of preferred stock in the power utilities of those states, who paid $67,000,000 cash for their holdings and now are faced with prospects that the government, backed by public funds, may perhaps become a cut throat rival against the properties in which they have invested.

Industrialists in Birmingham argue that if the government should go in for operation and distribution of the power, as well as ownership, the disrupting effect upon industry will be widespread. They declare if the government goes into the distribution of the power instead of selling it at the switchboard to present private facilities, the result will be that the government will skim the cream, and cause a disorganization of rates which will increase power costs to industrial users in all the small towns.

Reject Municipal Ownership.

As an indication of the reaction in the south, Birmingham a fortnight ago held a referendum election in which it rejected proposals for municipal ownership of light and power plant, water works, street cars, and steam heating plant. The electors voted down a municipal lighting plant by 9,600 to 6,900. Two suburbs by light votes adopted the proposal.

The campaign was a typical old style municipal ownership battle of the sort in vogue in Chicago and elsewhere twenty years and more ago. The proposition was put on the ballot by municipal ownership enthusiasts shortly before the election. The Tennessee valley authority put out a statement that any municipality in the area it purposes to serve, which owns its own distribution system, may obtain wholesale power from the authority at a lower rate than is now being paid. It announced a wholesale rate of 7 mills per kilowatt hour.

The TVA "suggested" rates embrace a special low rate for home use. Opponents of municipal ownership raised a shout that the TVA was suggesting a rate for residential purposes, which would give power in excess of 400 kilowatt hours per month to the residential consumer for four mills per kilowatt hour, or less than the 7 mills which the city would pay.

Predict Higher Taxes.

Arguments were stressed that if the municipality at suggestion of the TVA sold any electricity at less than cost, the loss would likely be made up either through increased taxes or increased rates for other users. They likewise held that under the TVA policy, municipally owned systems apparently would be administered by the government instead of by the municipality, as the "suggestions" had the effect of a command. The voters turned it down.

The main private companies in the area within a 200 mile radius of Muscle Shoals are the Georgia Pawer company, the Alabama Power company, and the Tennessee Electrical Power company.

Since 1925, the Alabama company has taken power from the government owned switchboard at Muscle Shoals on a contract with a 30 days revocable clause, under which it pays two mills per kilowatt hour. The average price to consumers of all prices is 1.28 cents, according to the printed record of the testimony in the Muscle Shoals hearing at Washington last April. The company has been paying the government $500,000 a year. Its tax bill for 1932 was $1,981,000.

The Alabama company, according to the same printed record, serves 66 of the 67 counties of the state, and serves directly in 487 communities. Its gross earnings in 1932 were $15,500,000. It has senior securities outstanding of $132,000,000, of which $97,000,000 is bonds and $35,000,000 preferred stock. Of the preferred stock, $21,000,000 is held by 11,732 stockholders in Alabama, more than half of them being women.

They expressed the view that, although the financial structure of the utilities may be overstuffed, there is authority for the fixing of rates upon actual investment. If the government goes into competition beyond the switchboard, they argued, it would work injury to small investors throughout the region.

Gross Earnings $17,900,000.

The Georgia Power company serves 138 of the 159 counties in the state, according to the record of the Muscle Shoals inquiry before comgress, and it has 145,928 customers. Its gross earnings in 1932 were $17,900,000. Rates, which are fixed by the state commission, are uniform throughout Georgia, whether the consumer lives in a large city or at the crossroads or on a farm. Its rural rates are said to be lowest in the world.

The Georgia company has 117 million dollars of bonds outstanding and 603,000 shares of preferred stock. There are 8,812 preferred shareholders in Georgia, holding 226,770 shares, for which they paid $22,677,000. The company paid property taxes of $1,934,000 in 1931.

Corner Stone Is Laid for New Nestorian Church

Scene at 1805 Hammond street yesterday as corner stone was laid for second Nestorian church in Chicago. Left to right, in front, are: John Emanuel, the Rev. T. E. Ismaiel, R. H. David, and the Rev. Essia Slewoo. [TRIBUNE Photo.]

Colorful Ceremony

Colorful ceremonies marked the laying of the corner stone of a Nestorian Christian church at 1805 Hammond street yesterday. The Nestorians date from the 5th century and have general oversight of the Christians of Syria and certain other countries of the near east. The new church being erected is the second in Chicago owning allegiance to Nestorian traditions. The first is at the corner of Belden and Seminary avenues.

WOMAN RELIEF CLIENT ADMITS FRAUD IN COURT

Mrs. Katherine Salmar, 54 years old, 117 North Carpenter street, confessed yesterday before Judge Erwin J. Hasten in the Woman's court that she had been receiving aid from the Illinois emergency relief commission under fale pretenses. She said that she had received relief during the last year and had been treated at the county hospital although she had $600 on deposit in a bank. Judge Hasten ordered her to return the $158 she received from the commission and indicated he would place her on probation when she made the restitution.

HADASSAH CALLS FOR BOYCOTT OF GERMAN GOODS

Attacks Persecution of the Jews.

An exhortation to "all liberty loving citizens everywhere" to boycott German made goods and German service was the crux of a resolution adopted yesterday by Hadassah, women's Zionist organization in America, in its 19th annual convention at the Palmer house. Mrs. Samuel Barron of Boston, an attorney, presented the resolution.

Among the points of the document were listed the present German government's boycott against Jews in every walk of life, and the assertion that "the Hitler régime has deprived 600,000 Jews of the most elementary civil rights, and cut them off from all resources of labor and livelihood." Hadassah pledged its assistance in the fight against German terrorism and called upon "all its members and all liberty loving citizens everywhere to counter boycott all German made goods and German service and to refrain from purchasing goods produced or manufactured in Germany" until the "outrageous program of persecution" ceases.

Mrs. Samuel W. Halprin of Brooklyn was reëlected president of the organization at the election held in the afternoon. She had no opposition. All other national officers also were returned to their posts.

ILLINOIS CONFERENCE ON SOCIAL WELFARE OPENS IN CHICAGO

Rodney H. Brandon, president of the Illinois conference on social welfare, opening the annual meeting of the conference last night in the Knickerbocker hotel, predicted that in the next ten years Illinois will make a record in improving conditions at its penal institutions. He described the benefits of a law recently enacted by the legislature, under which prison inmates are being segregated according to the degree of menace they offer society.

Another speaker, Dr. Adolf Meyer of Johns Hopkins university, stressed the need of human spontaneity in every day living, and a recognition of such by science. Each individual must be helped so that he may work and live with all the spontaneity that is in him, Dr. Meyer said.

Discussion on certification of welfare workers in the state, the relationship of public and private agencies, and the prevention of juvenile delinquency will occupy sessions of the conference today.

Buying Committee Named for Christmas Benefit

The organization of "Chicago's Own Christmas Benefit," which is proposed by Mayor Kelly for the purpose of spreading Christmas cheer to the poor in the city, proceeded yesterday with the naming of three business men to serve as a committee on purchases. They are Joseph M. Cudahy, R. Douglas Stuart, vice president of the Quaker Oats company, and John T. Pirie. The benefit will be held the night of Dec. 20, at the Chicago stadium. Radio, screen, and stage stars have volunteered their services. The sponsors hope to raise $100,000 from the sale of seats.

Vaughan's
Rainbow Garden of 60 Giant Tulips $2
Prepaid 300 Miles

Six each of these ten famous varieties:
Giant Tulip Louis XIV., 30 in. Tall — Louis XIV., purple and gold, 36 in. tall. Bronze Queen, soft buff. Bleu Aimable, violet blue. City of Haarlem, giant red. Farncombe Sanders, scarlet. La Tulipe Noir, "black tulip." Mme. Krelage, early deep pink. Panorama, copper red.
Princess Elizabeth, largest soft pink. Inglecome Yellow, "yellow darwin."

NOT a mixture, but an outstanding collection of tulips of the first rank, especially imported for this offer. Every variety grows more than 25 inches tall, flowers 3 inches or more across. The greatest tulip value we ever offered.

Beginner's Bulb Collection, $1
Spring flowering bulbs of first quality: 6 Crocuses, 6 Daffodils, 6 Grape Hyacinths, 6 Early Tulips, 6 Dutch Iris, and 6 May Flowering Tulips—36 bulbs in all—$1.00 prepaid.

Vaughan's Seed Store
10 W. Randolph St.
Enclosed is $....., for which send me items checked below:
☐ Rainbow Garden of Tulips, 60 bulbs for $2.
☐ Beginner's Bulb Collection, 36 bulbs, $1.
☐ Vaughan's Fall Catalog Free.
Name .....
Address .....

CASH FOR OLD GOLD
Jewelry, watches, gold teeth, plated articles, diamonds, silver, etc. This institution is operated by public spirited citizens to help you obtain cash. We pay full gold value at the rate prescribed by law.
Licensed by U. S. Government—P 20
Established 1900
Chicago Gold Smelting Co.
59 E. MADISON ST., ROOM 515
(Corner Wabash, 5th Floor)
Members Chicago Assn. of Commerce

All the Best-Selling Ideas for Late Fall Right Here in This

IMPORTANT SUIT EVENT

beginning this morning

$17.75 $25 $39.75

We planned this event to hit Chicago right at the height of the season. For fashion ideas, for selection, for splendid workmanship, this collection of over 300 suits is outstanding. The long-coat suits you can wear far into the winter . . . the three-piece suits can put in a whole day's travel on week-ends . . . the dressier suits with fur make a splendid appearance on afternoons. These six sketched are just a few of the many values in store for you in this selling.

Suits, Sixth Floor—Also Evanston and Oak Park.

MARSHALL FIELD & COMPANY

Today at 11—"The Role of Toys in Mental and Emotional Development," a lecture by Miss Ethel Kawin. Fourth Floor, South, Wabash.

MARSHALL FIELD & COMPANY

NEW WOOLENS
for Town and Country

Checks and plaids, outspoken ones for swagger coats and suits, or the subtle ombre plaids are more tempting than ever in these soft woolens. An unusual collection offering a delightful range of colors and combinations. $5 and $6.50 a yard.

WOOLENS, SECOND FLOOR

Sparkling jewel colors . . . in these
FORMAL FABRICS

Last minute bulletins from our fashion sources point to velvets and satins in the clear "jewel" shades and metal cloth, as predominating for formal occasions.

SLIPPER SATIN . . . a lovely newcomer
Ribbed effects have invaded the satin field to produce one of the most striking fabrics of the season. The rich two tone shading in ruby, emerald, turquoise, black or white is gorgeous in evening gowns or wraps. $4 a yard.

PANNE VELVET . . . with a soft satin sheen
Velvets have that feeling of indescribable elegance which is now such high fashion. These velvets, like slipper satin, are particularly beautiful in the "jewel" shades which are so rich looking for evening. $5.50 a yard.

IMPORTED LAME . . . In silver and gold
Not only for formal, but for dressy afternoon blouses and trimmings, lame is much used this season. The quality of this imported cloth of silver and gold is particularly lovely. $8 and $10 a yard.

SILKS, SECOND FLOOR

Miss Lois Gordon of Vogue Patterns will be in the silk section for the rest of the week to help you select patterns and to give style advice.

ILLINOIS ADOPTS NEW DEAL FOR UTILITY RATES

State Commission Rejects Companies' Protest.

SIMPSON URGES POSTPONEMENT OF UTILITY RATE HEARING

James Simpson, chairman of the boards of the Commonwealth Edison company, the Peoples Gas Light and Coke company, and the Public Service Company of Northern Illinois, yesterday asked the Illinois commerce commission to postpone its investigation of the company's rates. He made the plea in a statement in which he said:

"Before you begin formal hearings in the citation for a reduction in rates by the Public Service Company of Northern Illinois, I ask your indulgence to present a statement. What I will say also applies to the Commonwealth Edison company and The Peoples Gas Light and Coke company.

"Reversing the time honored order of procedure, I am prefacing my remarks with what would, under most circumstances, be the conclusion of them.

"That is a request—a frank, open, straightforward request — that this body postpone hearings looking to a further downward revision of rates by the three companies mentioned, until such time as those companies and your honorable body may know more about the future than it is possible to know today.

Tells Financial Situation.

"The companies are making every effort to absorb the extraordinary and unforeseen expenses recently added to their burdens, hoping that they will not be forced to petition this commission for relief through increased rates.

"There are four major items involved in the management of these public utilities, two having to do with their revenues and two with their expenses. Let me briefly mention them:

"1. The first is rates. This matter is either in your hands or in the hands of the courts. The companies may initiate rates. But in the final analysis the companies have no control of the rates, their very lifeblood. I do not contend that they should have such final control, but I do contend that rates should be fair, and this means adequate to provide a reasonable return upon the capital invested for the service of the public.

Consumption a Factor.

"2. The second item, affecting the gross revenue of the companies, is the quantity of electricity and gas consumed by their customers. Over this, broadly speaking, the companies have no control. The extent of the customer's use of these services is a matter wholly of his own choice or needs. The company must sell but the customer is not required to buy. The depression and hard times have taken their toll from these companies and only recently has there been any encouraging upward trend. Consumption is still far below normal.

"3. The third item is our normal daily operating expenses, which may be spoken of as controllable expense. It is the only one of the four major items over which the companies have a large measure of control. Their control over this item is limited by the necessity of protecting the high standard of the service rendered. From intimate and personal knowledge of our business, I know that the three companies have done a good job in reducing this part of their operating expenses.

No Control Over Taxes.

"4. The fourth and last item is the uncontrollable portion of the companies' expenses. It is in part composed of state, county, and local real estate and personal property taxes, state franchise taxes, state capital stock tax, federal capital stock tax, federal tax of 3 per cent on sale of electricity, municipal franchise tax, federal income tax, and various other governmental charges.

"Recently the department of finance of the state of Illinois has attempted to apply the 2 per cent Illinois retailers' occupational tax — the so-called "sales tax"—to electric and gas services. The companies believe that the furnishing of these services is not retail sale of tangible property, at which the law is specifically directed. Consequently, we are contesting this tax in the courts. May I add that public utilities represent the only business that does not have the privilege of passing this tax on to the consumer?

Higher Levies Imposed.

"Emphasizing further this matter of taxes, within the past ten months the three companies have had new and increased taxes levied or proposed to be levied against them, some going back to the years 1931 and 1932, amounting to more than $14,500,000, of which the companies had no knowledge a year ago.

"A portion of these increased taxes is chargeable to the years 1931 and 1932 because of the confused tax situation in Cook county. The earnings statements of the three companies for these two years reflect these increased taxes. Certain of the new taxes such as the federal tax of 3 per cent on the sale of electricity and one or two other new forms of taxation above mentioned, have been imposed under laws passed during the current year and therefore, have been effective during only a part of the year 1933. The full effect of these new and increased taxes has not been felt. If all these additional taxes be continued the estimated increase in taxes will amount to $7,867,000 per year.

Other Added Costs.

"Further down in this list of uncontrollable expenses is the cost of investigations made by this commission imposed within the last six months by amendments to our state law. Even more recently there has been added to this list a substantial increase in expenses due to the codes under the national recovery act.

"One large and unyielding element in the list is interest on outstanding bonded debt, representing capital expenditures necessarily incurred for the rendering of service to the public.

"I am not going to burden this presentation with too many figures, for this commission is thoroughly familiar with them, but I do wish to bring out one significant figure resulting from the startling trends in the three uncontrollable items to which I have just referred.

"It is a comparison of combined operating figures for the three companies for the year 1933 with the more normal year of 1930. The reduction in the estimated gross earnings from operations of the three companies for 1933 on the one hand, and the increases in taxes and other uncontrollable items on the other hand, result in a reduction of income in excess of $25,000,000.

Operating Expenses Cut.

"Partially offsetting this decrease in income, the controllable expenses will be some $6,500,000 less in 1933 than they were in 1930. Therefore, the combined net operating income of these three companies for 1933, after the payment of interest and before the payment of dividends, will be at least $28,500,000 less than in 1930. This graphically tells the story of the past three years.

"This condition quite recently made necessary the suspension of dividends by the Peoples Gas Light and Coke company on its $67,000,000 of outstanding capital stock. Since 1931 dividends on the $162,000,000 of outstanding capital stock of Commonwealth Edison company have been cut in half, and dividends on the $63,000,000 of outstanding common stock of Public Service company have been reduced to one-fourth of their former level.

Bases Plea on Depression.

"Gentlemen, in the face of a subnormal demand for electricity and gas, resulting in a sub-normal revenue, in the face of increasing uncontrollable expenses, and in the face of rapidly rising costs which will be accelerated if we have any form of inflation or reflation, you are asking these companies further to reduce their rates.

"Economic realities must be faced. Any further rate reductions or increases in taxes are impossible at this time without seriously affecting these three companies.

"Nothing is to be gained by seeking to attribute the present situation to anything that may have occurred in the past. For past history neither the present members of the commission nor the present managements of the companies are in any measure responsible. Under the trying conditions now prevailing it is our task to look forward, not backward.

"This community, embracing the city of Chicago and the surrounding area, is dependent in a large measure for its prosperity and growth upon these three companies. Any injury to them affecting their credit or their service inevitably means great damage to the community at large.

Reduction Is Unthinkable.

"The maintenance of the credit of these institutions is entirely possible with reasonable rates. Whether present rates with improved conditions will be adequate for the restoration of the earnings remains to be seen. But any reduction in rates at this time is unthinkable.

"The consumer is interested in the maintenance of adequate rates because that is the only way to insure good service.

"While every consideration must and should be given to our customers, our stockholders, numbering over 100,000—more than 90,000 of whom reside in Illinois—must not be lost sight of. Illinois is vitally interested in the successful operation of these three companies, for in its confines reside over 70,000 bondholders, 90,000 stockholders, 15,400 employés, and upwards of 65,000 other persons gainfully employed in ways dependent upon the activities of these companies.

One in Ten Interested.

"An ultra-conservative family multiplier of 3 applied to this army of 240,000 persons leads one to the conclusion that one person out of every 10 in the state has a direct interest in the prosperity of these three companies.

"The public utility law of this state was designed to protect the investor as well as the consumer—the one who renders the service as well as the one who enjoys it. The question is far from a one-sided one. It is by no means true that a reduction in rates would injure a few and aid many. A rate reduction not warranted by prevailing conditions would bring about as great an injustice to the consumer as to the investor.

"Our responsibilities as managers of these companies, and we take these responsibilities with all seriousness, are to render to our customers the best possible service at the lowest possible rates, to give to our stockholders a reasonable return on their investment, and to pay to our employés a fair living wage. These things we can do only with fair and reasonable rates.

"Industry in this country cannot survive unless government permits it to earn a reasonable—and I use that word advisedly—a reasonable return on its invested capital.

"I appreciate the grave responsibility resting upon the shoulders of the members of the Illinois commerce commission appointed by the governor of this state to administer the public utility law. I am aware of the pressure that is constantly put upon persons in your position to force reductions in rates. This pressure is always more severe in times of economic stress like the present.

A Judicial Function.

"Your responsibility under the public utility law of guarding equally the interest of the consumer and of the investor calls for a judicious balancing of their interests, remembering that in the last analysis their interests lie along the same lines. The discharge of this responsibility calls imperatively for a facing of facts, which do not lie in your power or ours to alter.

"Neither you nor we can materially increase the consumer's use of electricity and gas.

"Neither you nor we can control the welter of ever increasing taxes.

"Neither you nor we nor any one else can foretell what the trend of industry and commerce is going to be in the next twelve months. We all hope upward, but not one of us knows.

"In conclusion, I repeat my request that cold, stern facts and present day conditions be given the right of way over any other considerations and that this commission defer its efforts to reduce rates during this period of national recovery."

[Continued from first page.]

old commission, went blithely to work.

His first witness was Mark Wolff. Mr. Wolff identified himself as a consulting utility analyst of Chicago and New York, who at various times has been employed as an analyst by state utility commissions of twenty-five states. He produced his first exhibit, a comparative table of electricity costs per kilowatt hour by ten utility companies in ten communities in Illinois.

Table of Camparative Rates.

The table showed that of all these rates, those of the Public Service Company of Northern Illinois were the highest. Communities served by and paying the Public Service rate are Waukegan, Lake Forest, Highland Park, Glencoe, Kenilworth, Wilmette, Evanston, Oak Park, River Forest, La Grange, Blue Island, Harvey, Chicago Heights, and Kankakee. The domestic rate in these and other towns of the system, using 25 kilowatt hours in a five room house for a base, is $1.95, according to Mr. Wolff.

Rates of the other nine companies on the same basis, according to Mr. Wolff's table, are as follows:

Alton Lt. & Power, Alton	$1.43
Central Ill. Elec. & Gas, Rockford	1.63
Central Ill. Light, Peoria	1.50
Central Ill. Public Service, Quincy	1.90
Commonwealth Edison, Chicago	1.55
East St. Louis L. & P, East St. Louis	1.19
Illinois Power & Light, Decatur	1.50
Peoples Pow. Co., Moline & Rock Island	1.75
Western United G. & E., Aurora & Elgin	1.95

Mr. Wolff had no more than begun to read the figures into the record when the Public Service company's attorney, Harry J. Dunbaugh, was on his feet with an objection. The commission, he contended, should not admit the figures until the company had been given a chance to examine their authenticity.

Dunbaugh Assails Figures.

"These figures do not prove anything," Dunbaugh said. "The rate of our company is uniform for all communities we serve. The rates for these other companies vary in different communities. All this witness has done is to select those rates which were most favorable for his case."

Attorney Booth replied. The commission, he contended, had a right to consider any evidence bearing on the case, subject to the company's right to challenge the accuracy of the figures and its further right to cross-examine the witness supplying them. Thereupon, with the stipulation that the tables would be admitted for the purpose of identification only, Mr. Wolff's tables were admitted to the record.

Mr. Wolff was on the stand for the remainder of the morning session, submitting other exhibits of the same character, all tending to show that the Public Service company's rates should be reduced. He was followed in the afternoon by his colleague, Dr. William A. Dittmer.

Develops a New Basis.

It was Dr. Dittmer who developed the difference between the "reproduction basis" of computing rates, and the "historical cost" basis, which the commission indicated it will adopt. On the reproduction basis, Dr. Dittmer maintained, Public Service has been earning an average of 8.82 per cent on its invested capital over the last ten years. On the historical cost basis, he found, the rate of return would have amounted to 9.57 per cent.

On a historical cost basis, he maintained, the company had earned $29,371,917 in excess of a fair rate of return over the ten years, taking 6 per cent as a fair return. On a reproduction basis, he said, the excess was $25,165,000.

"This sounds too good to be true," remarked Attorney Dunbaugh, smiling. "I didn't know it was possible that we could make so much money."

"Is it too good, or too bad?" queried Chairman Lindheimer. Mr. Dunbaugh shrugged and said no more.

LINDHEIMER'S STATEMENT

Chairman Lindheimer's statement, made at the opening of yesterday's hearing, follows:

"On April 13, 1933, the commission cited the Public Service Company of Northern Illinois, along with the other electric companies of the state, to show cause why their rates should not be reduced.

"Following these citations, in order to avoid as far as possible the delay and expense of formal rate proceedings, the commission met with these electric companies in informal conferences in the hope that the agreements might be reached which would give the consumers of the state immediate and substantial relief wherever warranted.

"As a result of these conferences a number of companies have made substantial rate reductions, in some cases to the full amount recommended by the commission's staff on the basis of its preliminary investigation, and as much as the commission might expect to obtain in a contested rate case.

Chicago Companies Refuse.

"Other companies, especially those serving Chicago and the surrounding territory and including the Public Service Company of Northern Illinois, stated that they were unable to make any reduction, except to assume the 3 per cent federal tax and to reduce rates to some extent for the larger power users.

"During the legislative session earlier this year, in accordance with the announced policy of the governor, section 36 of the public utilities act was amended. By this amendment the commission is empowered to reduce rates by temporary order if, after an investigation of the books and records of a utility, it finds that its net income, after reasonable deductions for depreciation and other reserves, is in excess of the amount required for a reasonable return upon the value of its property.

"The commission, therefore, proceeded to have investigations made by its staff of the books and records of some of the utility companies, beginning, naturally with those whose rates seemed to be relatively high.

"One of these was the Public Service Company of Northern Illinois, and the results of the investigation, as reported to the commission, seemed to warrant the institution of a formal rate proceeding looking toward a reduction of the rates. This hearing has, therefore, been set for the purpose of determining, on the basis of evidence to be submitted by both the commission and the company, whether the commission shall enter an order reducing the electric rates of the Public Service company.

"The commission is, of course, cognizant of general economic conditions, the current discussion regarding price levels, and the purpose of the National Recovery Act. These movements have originated with President Roosevelt, who has stated the necessity for a reduction in electric rates in the country. We do not feel, therefore, that an action to reduce electric rates where they can be shown to be excessive in any way conflicts with the national program.

"In the light of the recent statements of President Roosevelt to the effect that commodity prices in this country are to be raised and if necessary pegged by some device such as that of a managed currency, it becomes more and more necessary for commissions to adopt, as a basis of physical property valuations, a device which is not subjected to the vagaries of changing economic conditions.

"It is highly desirable that some way be found for establishing fair and reasonable rates which will avoid the delay and large expense incident to the usual procedure in connection with valuations on the basis of reproduction cost.

Actual Cost Basis.

"It may be necessary in the future to rely more and more upon actual investment in used and useful property as the basis for determining fair and reasonable rates. The commission looks with favor upon what appears to be a tendency to depart from the reproduction cost principle as the dominant element in valuation, as indicated by the recent decision of the United States Supreme court in the Los Angeles Gas and Electric case.

"It is our feeling that rates based on investment in used and useful property serve equally to protect the investor and the consumer. The commission recognizes a duty to both classes, but according to the law its clear duty is to make investigations in order to determine, to its own satisfaction, whether or not rates are fair and reasonable.

Fair Play Promised.

"The commission's policy of fair treatment to the companies, the investors, and the consumers is not being departed from by the institution of these formal rate proceedings.

"It is unfair to place any part of the blame for the present unhappy situation of the security holders of certain utilities upon the commission, because of its efforts to determine the real facts as to their operating expenses and the fairness of their rates.

"The commission has no intention of exercising, in an arbitrary manner, the broad powers conferred upon it by the recently enacted amendments to the public utilities law

"Utility companies will in every case be given a reasonable opportunity to present the facts from their point of view, but the commission will, on its part, scrutinize very carefully all expenses and reports of the utility companies to give consumers of this state the lowest possible rates for utility service consistent with fair treatment of the utility companies.

"The commission is an administrative and fact finding body with certain very definite duties imposed upon it by the laws of this state and we propose to carry out these duties"

COLDS Go Overnight

When You Take The Right Thing!

A cold doesn't have to run its course and expose you to serious complications. A cold can be routed overnight if you go about it the right way. First of all, a cold being an internal infection, calls for internal treatment. Secondly, a cold calls for a COLD remedy and not for a "cure-all."

Grove's Laxative Bromo Quinine is what a cold requires. It is expressly a cold remedy. It is internal and direct—and it does the four things necessary. It opens the bowels, combats the cold germs and fever in the system, relieves the headache and grippy feeling and tones and fortifies the entire system. Anything less than that is taking chances with a cold. Get Grove's Laxative Bromo Quinine at any druggist, 30c and 50c. Ask for it by the full name and beware of dealers who offer substitutes.

OLD GOLD

Experienced appraisers with city sealed scales are here to give you free estimates of the cash value of old watch cases, chains, brooches, dental gold, etc. It is an advantage to bring or send discarded gold to this responsible establishment and Receive Proper Cash Value.

FIFTY YEARS BUYING GOLD

U. S. Government License P. A. 532

U. S. SMELTING WORKS

(The Old Reliable)

39 S. State St., Cor. Monroe, 4th Floor

How to Lose Fat Quickly

Without Drugs
Without Starving
No Violent Exercise

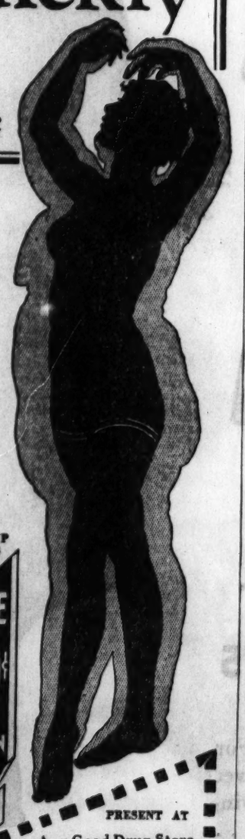

Eat Big Meals, Yet See Inches Melt Away

Lose 15 to 20 Lbs. Safely

DOCTOR RECOMMENDS SLEEPY SALTS

"I have prescribed Sleepy Salts to many of my obesity patients, and also in cases of neuritis, arthritis, rheumatism, lumbago, and constipation . . . I have found that results have been very good in all these cases . . . I have found that flesh can be reduced safely without harmful effects."—(Signed) Clarence W. Flint, M.D., 5607 W. Lake St., Chicago, Ill.

If you want to lose excess fat, if you want to reduce from 1 to 5 inches off waist, bust, hips, arms, ankles and legs, if you want that double chin to disappear—and do it, as Dr. Clarence W. Flint says, SAFE and sure, start this fast working treatment today. Don't wait!

Sleepy Salts positively contains no drugs, yet it reduces excess fat like nothing else can. First, it cuts down moisture weight instantly. It ferrets out and eliminates from the system the blood-borne acids and fat-producing poisons. It works against fatty foods. Watch weight return to healthy normal as fat disappears.

Make Guaranteed Test

Use 19c Coupon Today!

If you want to lose fat so quickly you will almost want to dance with joy—and regain physical beauty and attractiveness, make your own test, yourself at home. Get Sleepy Salts today. Take it regularly for just 7 days. Avoid fattening food. If you are not delighted at results, if you have not lost weight, both pounds and inches, if you haven't become slenderer, taken on new, dainty, fashionable curves, new health, new vigor, if you don't look younger and feel younger, all you have to do is to bring back the unused Sleepy Salts and your purchase price will be refunded in full. Try Sleepy Salts today. Use the coupon on the right.

Sleepy Salts builds health as it takes off excess weight. It is easy to understand that the same poisons and excess acids which may cause you to be too fat may also cause constipation, poor complexion, headache, chronic colds, sour weak stomach, gas pains, heartburn, neuralgia, neuritis and rheumatism, as well as many other common complaints. Sleepy Salts removes the very cause for so many of these ailments and restores the system to normal health and vigor. Get Sleepy Salts today. Use coupon on the right. Three sizes, 69c—98c and $1.89 at any good drug store.

If your dealer cannot supply you, send $1 for medium size direct to the Sleepy Water Co., 400 W. Erie, Chicago, Ill.

CLIP THIS FREE 19¢ COUPON

PRESENT AT

Any Good Drug Store

To quickly introduce Sleepy Salts, the fast working mineral salts aid to normal weight and physical loveliness, this coupon will be accepted as 19c CASH on the purchase of the small size bottle of SLEEPY SALTS—or 25c CASH on medium size bottle of SLEEPY SALTS—or 29c CASH on the large economy size bottle of SLEEPY SALTS. Sleepy Salts carton top must be left with druggist. This coupon good for 10 days only.

Chicago Trib. Oct. 25.

Name .....

Address .....

City ..... State .....

DEALERS: This coupon will be redeemed at full value upon presentation with carton top to the SLEEPY WATER CO., Midwest Headquarters, 400 W. Erie St., Chicago, Ill.

They take the word of "Henry Town"

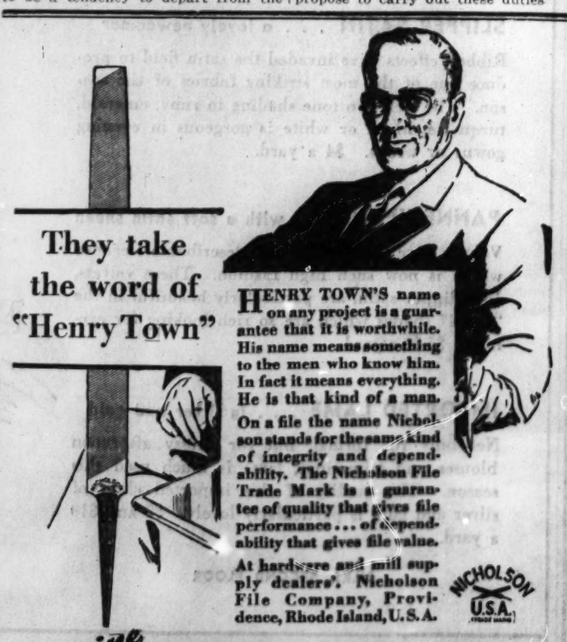

HENRY TOWN'S name on any project is a guarantee that it is worthwhile. His name means something to the men who know him. In fact it means everything. He is that kind of a man.

On a file the name Nicholson stands for the same kind of integrity and dependability. The Nicholson File Trade Mark is a guarantee of quality that gives file performance . . . of dependability that gives file value.

At hardware and mill supply dealers'. Nicholson File Company, Providence, Rhode Island, U.S.A.

NICHOLSON U.S.A.

Genuine NICHOLSON FILES

A FILE FOR EVERY PURPOSE

GET CASH FOR YOUR BUSINESS!

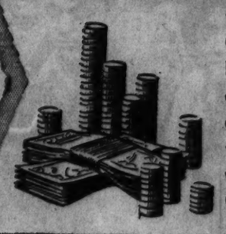

Every day thousands of men and women check through the offers in the Tribune's Business Opportunities column, looking for a chance to buy out a going business. If you are interested in selling out, you'll be surprised how quickly an offer in this column can get action for you. Check the list today, and write a want ad of your own stating your proposition. Call Superior 0100, Want Ad-Viser!

LOOKING FOR AN APARTMENT?

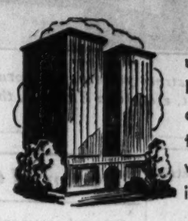

The quick, easy way to find an apartment is to use the columns of the Tribune Want Ad Section. Desirable apartments are listed there every day, classified for your convenience according to location and number of rooms. The kind of home you want, renting for a price you want to pay, may be in today's Tribune Want Ad Section!

HAVE YOU A WHITE ELEPHANT IN YOUR OFFICE?

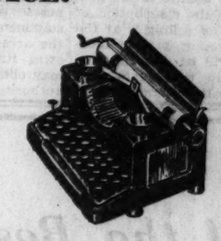

Calculating machines, letter folders, letter sealers, multigraph, mimeograph, and addressograph units, check protectors, and postage stampers no longer in use must be stored somewhere. What you pay for storage space adds to the cost of your overhead. Why not sell these no longer needed devices? There's a live market place for them in the OFFICE DEVICES column of the Tribune Want Ad section!

NO NEED TO BE WINTER-BOUND THIS YEAR!

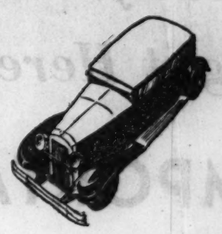

Chill winter winds and deep snows do not tie down the family which owns a good used car! Enjoy the comforts of warm, health-protecting transportation through the winter! Provide your wife with the means of getting about comfortably on shopping tours. Save your children from daily walks to school through wet, dangerous snows. Good used cars, all makes and models, at prices to suit almost every purse, are advertised daily in the Tribune Want Ad Section. Look for the bargains in today's Tribune!

TAKE THIS SHORT-CUT TO FILL VACANT ROOMS!

Instead of experimenting with inadequate methods that prolong vacancies, stop your income, and add to your expense, use a proved method. Tribune Want Ads can place your offer before FAR MORE FAMILIES in Chicago and suburbs than read any other Chicago newspaper.

JOBS FOR THE INDEPENDENT WORKER

Carpenters, painters, seamstresses, and numerous other independent workers or owners of small businesses locate customers quickly by advertising in the BUSINESS DIRECTORY of the Sunday Tribune Want Ad Section. This may be your best chance to convert your ability and experience into cash.

OUTGROWN PLAYTHINGS

Sell the playthings your growing children have laid aside in favor of some new pleasure! Other children would appreciate that collection of stamps, the bicycle, sets of books or other things like them which you may have stored away and forgotten. Their parents will be grateful for a chance to buy them at a saving. Advertise them for sale in the Tribune Want Ad Section!

OFFICIALS PUSH MOVE TO SELL CANAL TO U. S.

Work on Engineering and Legal Details.

Sanitary district officials are working upon both the legal and engineering phases of the district's proposal to sell the main sanitary canal and the Calumet-Sag channel to the federal government as a means of financing the completion of the sewage disposal works system as ordered by the United States Supreme court.

That announcement was made yesterday by Thomas J. Bowler, president of the district, who added that the sanitary trustees, Illinois' two senators, a number of congressmen, and other public officials are solidly behind the proposal which he first made last May. Mayor Kelly, former chief engineer of the district, also made a plea yesterday for the sale to the government.

A Ship Canal, Kelly Says.

The sanitary district canal is now a ship channel used for interstate transportation, Mayor Kelly pointed out, and he recalled that when it was built more than 30 years ago at local expense it was spoken of at that date as a ship canal.

"The channel becomes comparatively useless as a drainage canal after the district finishes its sewage disposal works," said Mayor Kelly. "Its only drainage function then will be to carry away the colorless and harmless effluence remaining after the disposal processes.

"On the other hand, it is becoming more and more important as a barge canal, a branch of the waterway system connecting the great lakes with the Gulf of Mexico. The government now controls the flow of water and also controls navigation. It would be good business for the federal government to acquire title to so important a link in its inland waterway chain."

Works on Engineering Phases.

Philip Harrington, who succeeded Mayor Kelly as chief engineer of the sanitary district, is working on engineering phases of the proposal, President Bowler said. Joshua D'Esposito, resident advisory engineer for the federal public works administration, has advised the trustees to have an outside engineering concern appraise the canal before they submit the federal purchase proposal to congress.

"That's all very well," said President Bowler, "but where is the money coming from for such an appraisal? However, when congress convenes in January we will have a bill ready and Senators Lewis and Dieterich will introduce it. The sanitary trustees are 100 per cent behind the proposal."

President Bowler pointed out that the present bonding power of the sanitary district is virtually exhausted, making it constitutionally impossible for the district to carry out the construction mandate of the Supreme court. In May the unused bonding power of the district was $41,770,145. This power is limited by the constitution to 5 per cent of the assessed valuations in the district. The 25 per cent cut in 1932 real estate assessments, announced recently by Assessor Jacobs, cut $32,000,000 from the bonding limit, leaving less than $10,000,000 unusued.

Some time next week, President Bowler said, he and Trustee Ross A. Woodhull, chairman of the district's finance committee, will confer with Gov. Horner and Attorney General Kerner in an effort to find some method of increasing the district's bonding power.

Bloomers in His Pocket Makes Sorehead of Gail

Taylorville, Ill., Oct. 24.—[Special.]—When Mrs. Gail McElroy of Palmer discovered a pair of pink bloomers in her husband's hunting coat she hit him over the head with a poker as he slept. Then there were words and the deputies came. It was not until McElroy had spent a day in jail holding his throbbing head that Mrs. McElroy learned that Bart Edwards, McElroy's hunting companion, had slipped the boudoir bunting into McElroy's pocket as the two breasted the bar in a beer tavern after a thirsty day in the duck blinds.

DIVORCES MATE

MRS. SUSANNA BUNNELL.
[TRIBUNE Photo.]

Mrs. Susanna Packham Bunnell, 495 Sheridan road, Evanston, was granted a default divorce from Charles Holmes Bunnell Jr. of New York yesterday by Circuit Judge Walter J. LaBuy. Mrs. Bunnell obtained service on her husband by publication, and asked no alimony, but Judge LaBuy retained jurisdiction over that question, as well as the matter of support for their son, Charles III., whose custody was awarded to the mother. They were married in 1929.

COUNTY BOARD DEMANDS TRIAL OF IGOE CASE

The county board by unanimous vote yesterday instructed State's Attorney Courtney to proceed to trial immediately in the suit pending in the Superior court against the James T. Igoe company, printers, for the collection of an alleged overpayment of $62,000. The alleged overpayment is for the printing of personal property assessment lists from 1923 to 1928.

The suit, which was started by former State's Attorney Swanson at the county board's direction in December, 1930, had been forgoten until recalled by Commissioner Amelia Sears at a committee meeting on Oct. 17. Miss Sears, who introduced the resolution yesterday to order the state's attorney to try the case, pointed out that the alleged overpayments were discovered in October, 1929.

Under Illinois laws the statute of limitations precludes the prosecution of an action for recovery after five years. It was pointed out, therefore, that the case must be set for hearing within a few months if it is ever to be tried. The suit alleges that the Igoe company charged for more names than it printed on the lists.

Three Held as Robbers in Bonds of $1,125,000

Three young hoodlums who were captured last week after a running gun battle with a Lawndale police squad were held to the grand jury yesterday by Judge Thomas A. Green in total bonds of $1,125,000 on 15 charges of robbery. The defendants are William Varkalis, 23 years old, 10564 South Homan avenue; Peter Slefender, 21 years old, 3406 West 111th street, and William Craybacek, 21 years old, 11135 Clifton Park avenue.

Bomb Found Near Office of Porto Rican Governor

SAN JUAN, Porto Rico, Oct. 24.—(AP)—Military headquarters today investigated a dynamite bomb found yesterday near the office of Gov. Robert H. Gore. The bomb, found by a prisoner working in the palace grounds, was cylindrical, six inches long, and consisted of five sticks of dynamite, a detonator and a 30 foot fuse wound tightly around it. Military experts said the fuse was charred for one foot but was not ignitable because of age.

ILLINOIS HOUSE POSTPONES VOTE ON RELIEF BONDS

Democratic Caucus Split on Financing.

BY PARKE BROWN.
[Chicago Tribune Press Service.]

Springfield, Ill., Oct. 24.—[Special.]—Non-controversial measures having to do with obtaining federal aid funds were passed rapidly by the Illinois house of representatives when it resumed business today but the moment it approached the subject of providing money for winter relief all business came to a dead stop.

The uncontested business was transacted at a morning session. At noon a recess was taken until 2:30 to permit the holding of conferences. At the hour set for reconvening the majority leader, Thomas P. Sinnett of Rock Island called a Democratic caucus. The caucus developed a split over the 30 million bond issue program and dissolved for the time being.

Recess Until Today.

The call to order sounded late in the afternoon but again the subject of relief funds was avoided and, on the motion of Floor Leader Sinnett a recess was taken until tomorrow morning. In the face of this record almost all hope of final action on the charity program this week died out.

The split in the Democratic caucus arose directly on the question of support for the administration bills providing for the financing of the bond issues from the gas tax shares of counties and cities in exact proportion to their benefits from the proceeds of the bonds. The principal alternative to this proposal is the Lantz plan for direct taxation by cities and counties for relief purposes, and it was argument over this choice that divided the Democrats.

Downstate Republicans Rally.

In the meantime downstate Republicans favoring the Lantz idea had held a more or less secret conference at which, it was reported, a plan had been conceived to kill off the modified Lantz bills now before the house following their passage by the senate last week.

It was their idea that they could amend the senate bills by substituting for them the texts of the original Lantz bills, thereby laying the senate compromise to rest forever and leaving the issue before the house just what it was before the senate when the special session began three weeks ago.

Among the enabling bills in connection with the federal recovery program was a group sponsored by Representative Schaefer O'Neill [Dem., Alton], permitting cities, park districts, and school boards to convey to the federal government the sites of local public works for which federal funds may be advanced, the property to be returned to the borrowing community after it meets its obligation.

He effected the passage of these bills except one that would have affected the Chicago sanitary district. Solicitor Landau, for the federal public works administration had advised against this bill because it might obstruct the federal proposal which he said would be submitted later. Because of this information O'Neill had this one bill stricken from the calendar.

Planned Attack on District.

This prevented the single thrill of the day reaching the floor. Edward B. Bederman [representative, Chicago] had told newspapermen that when this bill was called for consideration he intended to attack the Chicago sanitary district with charges that Lieut. Gov. Donovan and United States Senator Dieterich are on its pay roll as lawyers.

The charges were never made openly, but Lieut. Gov. Donovan said that during both the regular and special sessions of the assembly he has been on leaves of absence from his duties for the district. Senator Dieterich was said to be in Chicago.

FARLEY 3,200 FEET HIGH WHEN HE HOLDS KING STRAIGHT FLUSH

Washington, D. C., Oct. 24.—(AP)—A king high straight flush that Postmaster General Farley drew in a stud poker game 3,200 feet up in an airplane today took its place on the walls of his office.

Farley's press conference today clustered wonderingly around a drawing which depicted the lofty scene of "Big Jim" reaching his all-time poker high.

Pictured below the hand were the participants: Farley, A. V. Dalrymple, former prohibition director; L. W. Robert, assistant secretary of the treasury; Turner Battle, assistant to secretary of labor; Kibitzer, Thomas B. Doe, Eastern Air transport.

The legend was: Time, 1:30 p. m., Sept. 1, 1933; position, 65 miles west of St. Louis; altitude 3,200 feet; speed 128 miles per hour; ship, E. A. T. Condor, No. 29; occasion, visit to convention Young Democratic clubs, Kansas City.

LIFE TERM FOR SLAYER OF WIFE IN QUICK TIME

Detroit, Mich., Oct. 24.—(AP)—Edward J. McCann, 53, got life imprisonment today on his confession of slaying his wife and hacking her body to pieces. He will go to the branch prison at Marquette.

"Life in solitary confinement and at hard labor," was imposed by Recorders' Judge Christopher E. Stein.

"It is not necessary to dwell on the revolting nature of your crime," Judge Stein said. "The horrible deed which you committed is enough to stagger the mind of man. The people of Michigan have only one form of retribution to impose upon you."

For 48 days he had eluded a nation wide police hunt that began the day parts of the body of his wife, found in a field here, were identified through fingerprints on file in the immigration bureau.

He was sentenced in less than 24 hours after his return from Chicago where he was arrested Sunday, to Detroit.

The sentencing took only a few minutes after McCann mumbled guilty to the charge.

Naturalized at 72, He Gives Judge a Present

Robert Paul Shriber, 72 years old, 19 East Grand avenue, yesterday gave Federal Judge Charles E. Woodward a replica of the Declaration of Independence which he had copied with a quill pen. Shriber, a bookkeeper, was one of 103 persons who received their naturalization papers in the court.

FIVE CENT FARE IMPOSSIBLE, CAR RECEIVERS HOLD

Declare It Would Not Pay Operating Expenses.

A five cent street car fare would not produce sufficient revenue to pay even the operating expenses of the Chicago surface lines, according to the receivers for the lines who yesterday filed with the Illinois commerce commission an answer to a petition asking lower fare.

The petition is that of the Chicago and Cook County Car Riders' association, a group of neighborhood clubs headed by State Representative Raymond T. O'Keefe. The petition asks that the commerce commission make a new appraisal of the properties of both the surface and elevated lines. It asserts that the "true values" then disclosed would warrant reduction of the elevated fare from ten to five cents and of the street car fare from seven to five cents.

Answer of the Receivers.

In their answer the surface lines receivers, Guy A. Richardson and Edward N. Hurley, cited figures to support their contention that a five cent street car fare is financially impossible. A deficit running into millions of dollars would result from the lower fare, they asserted, pointing out that more than half of the total gross receipts of the surface lines are paid out in wages and that many items such as taxes are beyond the control of the operators of the system.

"To reduce operating expenses to a point where even these could be met with a 5 cent fare," the receivers' answer said, "would require a wage scale for trainmen even lower than that in effect when the 5 cent fare was last being charged, viz., 30 to 39 cents per hour, and any such reduction from the present hourly wage scale of 70 cents would be indefensible and practically impossible.

Point to Passenger Record.

"It may safely be assumed that the number of passengers carried in the current fiscal year will not exceed the average of the last three years, or approximately 700,000,000. As a matter of fact, the total number of passengers carried in the first nine months of this year was 476,452,735, as compared with 484,367,309 carried for the corresponding period in 1932.

"A reduction of fares from 7 cents to 5 cents on 700,000,000 passengers would mean a reduction in revenue of $14,000,000, which would be nearly twice the total average net receipts for the last three fiscal years."

A hearing on the petition of the Car Riders' association has been set for tomorrow morning by the commerce commission.

Mortgage Holder Asks Receiver for Coliseum

Foreclosure proceedings against the Coliseum Building corporation, 1513 South Wabash avenue, were instituted yesterday in the Circuit court by E. C. Tubbs, trustee for holders of a $75,000 mortgage against the building. The bill alleged that the principal and interest have been in default since last Jan. 15. Taxes for 1929, 1930, and 1931, totaling $8,248, are unpaid, according to the bill. The bill asked the appointment of a receiver.

BUS
Travel Special
INDIANAPOLIS
ONE WAY $3.75
Convenient Daily Schedules
Over brilliant Autumn highways in first-class Greyhound coaches, famed for prompt service, comfort — Nation-wide service. Other low One-Way fares:
Los Angeles..$34.50 St. Louis.....$3.50
New York.....15.00 Winnipeg.....15.00
Jacksonville, Fla., $22.40
PHONE WABASH 7700
Union Bus Term., 1157 S. Wabash; Loop, 170 N. State, Sherman Hotel; North, Wilson and Broadway; South, 6302 Stony Island.
GREYHOUND Lines

Subscribe for The Tribune

What do YOU know about LOVE?

Read the amazing secret of a society girl's heart!

EXCITEMENT... LIGHTS... Antonia craved them! In the warm, perfumed air of a famous night club she stood motionless ... watching the half-nude figure of a man, powerful muscles rippling under satiny skin as he whirled in some mad, modernistic dance. His smooth, lithe body fascinated her. A beautiful, modern society girl—bored with life, with love in the "400"—what was this strange new thrill she felt for a mere "dancing man"? Why did she follow him to his dressing room? Read "Vanity Girl" in this week's STREET & SMITH LOVE STORY MAGAZINE—a new, thrill packed serial by Ruth Lyons, brilliant author of "Hotel Wife". Get your copy on the newsstands—it's out today!

And 8 other heart throbbing stories of LOVE, ROMANCE, INTRIGUE
Thrills from Cover to Cover

JUNGLE MOONGLOW By Myra Gay
LITTLE MISS TROUBLE By Alison Storm
GAY CARLOTTA'S FAN By Barbara West
LUCKY GIRL By Anne Kimball
SHIPBOARD MADNESS By Margaret Littell
LITTLE THINGS By Alice D. Kelly
NEARLY HIS WIFE By Peggy Gaddis
NO WEDDING RING By Thelma Baxter

Look for the name STREET & SMITH
It's your guarantee of today's finest fiction. Thrilling stories written by world-famous authors. Street & Smith have been publishers of good magazines since 1855. When you go to your news dealer—be sure you see the name STREET & SMITH on the magazine before you purchase.

SPECIAL GIFT OFFER
World's 12 Greatest Love Stories
Save your Street & Smith's Love Story Magazine Covers! In return for 12 of them we will send you the world's most famous love stories in one beautifully illustrated volume. Send them in to Street & Smith, Love Story Magazine, 79—7th Ave., New York City. Read the real secret of Cleopatra's fascination... How Helen of Troy threw the world into a devastating war... Madame Pompadour's strange power over the King of France. These and many other secrets—yours in return for 12 front covers of Love Story Magazine

STREET & SMITH'S LOVE STORY MAGAZINE
ON ALL NEWSSTANDS TODAY—15¢ A COPY

Finest Imported Famous Brands
—of—
Wines, Champagnes
Immediately upon repeal, if and when effective we shall be in a position to supply the American public with the world's finest of French, Italian, Spanish, Hungarian and Czech importations. We are accepting orders now for delivery if and when legally authorized.
Send for booklet containing complete list of brand names and prices.
Amesco Trading Corporation
175 Fifth Avenue, New York
DISTRIBUTORS An executive of this company will be in this city in a few days. Exclusive territories will be awarded to wide-awake, financially responsible organizations. Write particulars. ADDRESS D H 381, TRIBUNE, for interview.

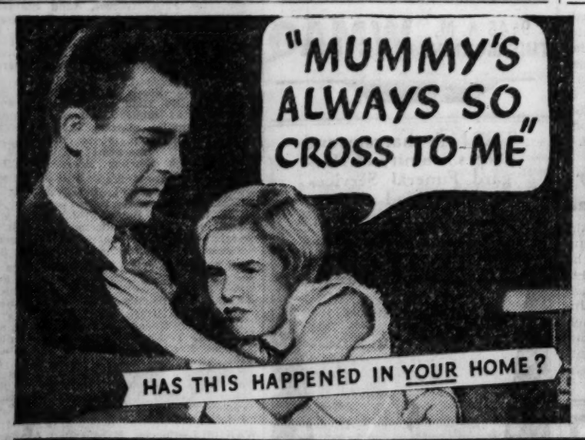

DR. G. DAVID, the great French Specialist in Women's Diseases, explains:—
"POISONS FROM CONSTIPATION BRING ON HEADACHES, INDIGESTION, LOSS OF ENERGY... THE NATURAL REMEDY IS YEAST"*
*Fleischmann's Yeast "tones" your intestines—purifies your system—gently removes the poisons that drag down health. Eat 3 cakes daily. Directions are on the label. *Try it—now!*
FLEISCHMANN'S YEAST *for Health*

Warning! When you buy yeast be sure you ask for FLEISCHMANN'S, because—
1 It's the only yeast that contains three important vitamins—B, G, D.
2 It's the yeast famous doctors advise.
3 For 65 years it has been known as the best for all purposes.

FRENCH EXPRESS TRAIN LEAPS INTO RIVER; 35 KILLED

50 Injured as Coaches Hurtle from Rails.

EVREUX, France, Oct. 24.—(AP)—Thirty-five persons are known to be dead and 50 injured in the wreck of the Paris-Cherbourg express train near Saint Eller, nine miles from here, today. At least twelve of the dead were women. No American names appeared on the casualty list.

The express was rounding a sharp turn when the accident occurred. The engine and four coaches hurtled from the tracks, off a 33 foot viaduct and into the Rouloir river.

Many Die in Hospitals.

The fireman and engineer died in their cab. The derailed coaches were crushed on the river bed. Many of the deaths were caused by drowning.

The death list mounted rapidly through the day as many of those most seriously injured died in hospitals.

Senator Pierre-Adolphe Dudouyt, 72, narrowly escaped drowning, but was pulled from the wreckage and carried to safety.

Six Reported Dying.

Most of the victims were French.

The train was the regular express which leaves Cherbourg early every morning.

The chances that six of those injured may live apparently was slim. They were reported to be in a serious condition. The cause of the accident was not immediately determined.

LITTLE ORPHAN ANNIE: Till Sunday, Then

WINNIE WINKLE, THE BREADWINNER: A Friend in Need

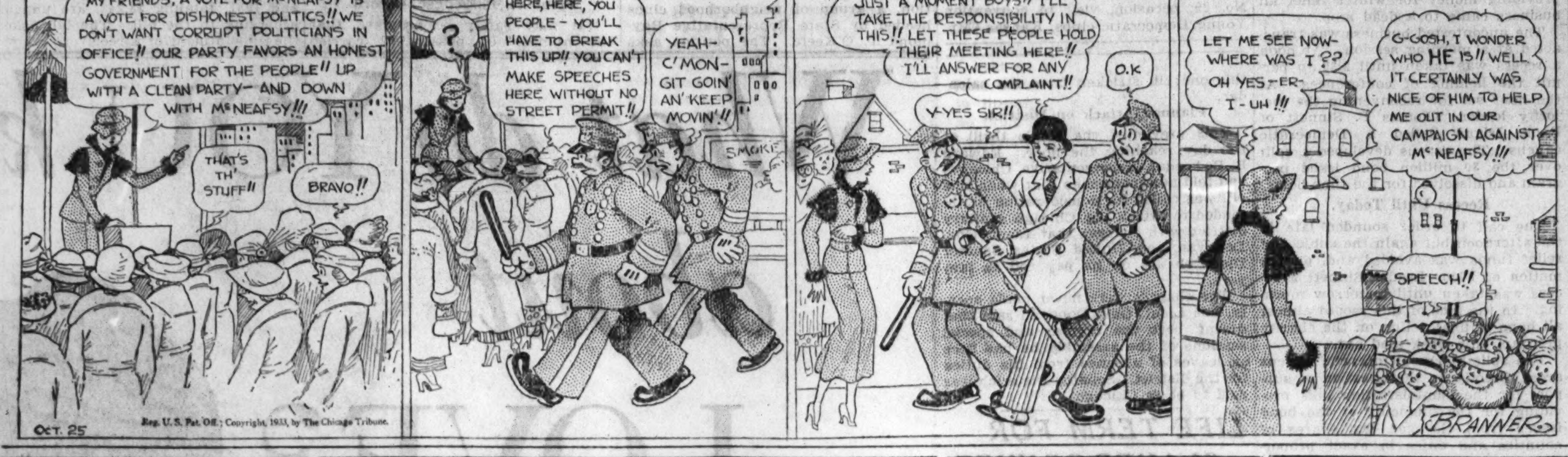

NORTH CAROLINA IN HOT BATTLE OVER PROHIBITION

Drys Hope to Keep Liquor Out After Repeal.

Raleigh, N. C., Oct. 24.—[Special.]—Stirred by wet victories in 33 states the embattled drys are waging a desperate battle to record North Carolina against repeal of the 18th amendment on Nov 7.

From the mountains to the sea shore the united dry forces, as they term themselves, are predicting the evils that will flow from demon rum sold over the bar of a licensed saloon.

They know the general battle is lost, but they argue that if they can defeat repeal in North Carolina it will squelch any movement to legalize liquor in this state after 36 others have ratified repeal. They have become rampant since the legislature last May legalized the sale of beer in the state.

Repealists Work Quietly.

Repealists have been working quietly, but Senator Robert R. Reynolds opened the wet campaign at Charlotte last night following a well advertised dry rally on Sunday. He has announced he will visit 57 counties and make 21 speeches in the interest of repeal. Senator Reynolds was elected last November on a repeal platform, having received the largest majority ever recorded for a candidate in the Democratic primary in the state.

The repealists' campaign manager says he is confident of an overwhelming wet victory, but some Democratic leaders are not so optimistic. A prominent state official has this to say:

"I can't bring myself around to believe that North Carolina will vote against the 33 other states on Nov. 7, but neither did I think the state would vote for Hoover over Al Smith—but it did.

Drinking by Young and Old.

"If North Carolina votes dry then all I have to say is we are the biggest bunch of hypocrites this side of hades, for no matter where you go you see liquor and drinking by both sexes, young and old alike. But maybe we will continue to vote dry so long as we can stagger to the polls—but I will not."

The three important leaders on the wet side are Senator Reynolds, Senator Josiah W. Bailey, a former leader of the Anti-Saloon league, and former Gov. O. M. Gardner, once a moderate dry. On the dry side Cameron Morrison, former governor and senator who was defeated so roundly by Reynolds and Clyde R. Hoey, former congressman and brother-in-law of Gardner, are leading the fight. Both are stumping the state whooping it up for the drys, backed by the churches, the W. C. T. U., and what is left of the Anti-Saloon league.

The repealists' ace in the hole is Postmaster General James A. Farley, who will speak here on Nov. 3—four days before election. Great preparations are being made to give Mr. Farley a tremendous crowd, and his address will be broadcast.

DEATH NOTICES

In Memoriam.

SCHWEITZER—Adam Schweitzer. In loving memory of our dear husband and father, who passed away one year ago today, Oct. 25, 1932. LOVING WIFE AND SONS.

BLAIKIE—Mary E. Blaikie, widow of William, fond mother of Laura G., William H., Ann, Mary, Christine W., and Harry J. Funeral Thursday, Oct. 26, at 2:30 p. m., at her home, 1105 S. Clarence, Oak Park. Interment Forest Home.

BOURNE—Archibald J. Bourne, of 2324 W. 111th-st., beloved husband of Lillian E., nee Snyders, father of Henrietta and Joy Bourne, brother of John and Robert Bourne. Funeral Thursday, Oct. 26, at 2:30 p. m., at chapel, 2324 W. 111th-st. Interment Fairmount. Member of Lawn lodge, No. 815, A. F. & A. M.

BROWNE—J. Lewis Browne, Oct. 23, 1933, husband of Jane Browne. Remains will lie in state at chapel, 200 E. Erie-st., until 12 o'clock noon, Wednesday. Services 2 p. m. Private. Please omit flowers.

DeGRAZIA—Fred DeGrazia, beloved son of Anthony and Rae, fond brother of Eugene and Rita Jane. Funeral Thursday, 9 a. m., from 2538 N. Nordica-av., to St. William's church. Interment All Saints cemetery.

EMERY—Rose Guth Emery, suddenly, Oct. 16, at Lansing, Mich., beloved wife of James R. Emery, dear mother of Henry. Funeral Thursday, Oct. 26, at 2 p. m. at chapel, 3415 N. Clark-st. Interment Graceland.

FITTZ—Lester Wallack Fittz, Oct. 23, 1933, son of the late Harriett and Payne, beloved father of Ashley J., brother of Ashley D. Fittz and Maud Shackleton. Funeral Thursday, 10:30 a. m., at funeral home, 318-320 N. Central-av., Austin. Interment Oakridge.

FOX—Louise Buckmaster Fox, Oct. 24, 1933, wife of Richard T. Fox of Wheaton, Ill.; sister of Mrs. Albert M. Smoot of New York and Mrs. Vaughn M. Coyne of Elizabeth, N. J. Funeral Thursday at 11 a. m. to Trinity church, Wheaton, Ill. Interment announced later. New York papers please copy.

GORTON—Louie A. Gorton, Oct. 24, at her residence, 860 King-pl., sister of H. S. Gorton of Chicago and Mrs. C. R. Olin of Akron, O. Funeral services Friday, 3 p. m., at Graceland chapel. Remains at chapel, 3176 N. Clark-st., until 2 p. m. Friday. Member of Queen Esther chapter, O. E. S.

GUTSCHICK—See Marie T. Von Drasek death notice.

HILL—Frederick Alfred Hill, Oct. 23, 1933, of 329 N. East-av., Oak Park, husband of Mrs. Marie B. Hill, father of Frederick Alfred Hill Jr. and Mrs. Grace H. Corning. Funeral Thursday, 2:30 p. m. at funeral home, 318-320 N. Central-av., Austin. Interment Forest Home.

HUGHES—Edward H. Hughes, beloved husband of Alice M. [nee Sneed], father of Clarence J., Edward J., and George F., brother of William P., John Hughes, and Mrs. P. J. Ennis. Funeral Friday at 9:30 a. m. from residence, 5756 Kenmore-av., to St. Ita's church. Interment All Saints. Dixon, Ill., papers please copy.

JOHNSON—Ella Marie Johnson [nee Pearson], 5621 S. Rockwell-st., beloved wife of Alfred L., dear mother of Kenneth, June, Shirley, and Ralph, fond sister of Mrs. Edith Thompson and Oke L. Pearson. Funeral Thursday, Oct. 26, at 2 p. m., at Union Avenue M. E. church, 60th and Union. Interment Cedar Park. Member of Rainbow chapter, O. E. S. Remains at late residence until noon Tuesday. Will lie in state at church from noon until 2 p. m.

KALUZIK—Joseph J. Kaluzik Jr., beloved son of Joseph and Fell. Fond brother of Marie. Services at Bohemian National cemetery chapel, Friday, Oct. 27, 2 p. m.

KLEIN—Nina Klein, 1925 Humboldt-blvd., beloved wife of the late Moritz, fond mother of Margaret, Herman, and Irene, sister of Bella Eckstein, Amelia Kessler, Benjamin Kaufman and Matilda Ecker. Funeral Wednesday, 2 p. m., at chapel, 2018 W. Division-st. Interment Austria-Hungarian Verein cemetery, Forest Park. Omit flowers.

KLEIN—Leon J. Klein, beloved husband of Maude, fond father of Norman and Mentor, brother of Pauline Davidson. Funeral at convenience of family.

MILLER—Ralph Miller age 17 years, beloved son of Jennie and the late Morris, fond brother of Bertha and Harold. Funeral Thursday, 1:30 p. m., at chapel, 3140 Lawrence-av. Interment Jewish Waldheim.

MOONEY—Mrs. Rose Mooney, aged 60 years, at late residence, 5535 Ellis-av. Services 10 a. m. Thursday at St. Thomas Apostle church. Interment St. Mary's cemetery. For information call Fairfax 2861.

MOULTON — Erma Rae Moulton, formerly Mrs. William Cleveland Moulton, Oct. 20, at Scotch Plains, N. J.; mother of Margaret and Gordon, sister of Hazel C. Duncan and Walter Cooper of Chicago and Anna B. Clark of East Orange, N. J.

MURPHY—Julia M. Murphy, nee Shea, formerly of Lemont, Ill., beloved wife of Jeremiah C., fond mother of Louis V., Mrs. Genevieve O'Dea, and William Allen. Funeral Thursday, Oct. 26, at 9 a. m. from daughter's residence, 9818 S. Carpenter-st., to St. Margaret's church. Burial Sag Bridge. Kedzie 2394.

PATEK—Max Patek, fond father of Edward Nye Patek. Funeral services Thursday at 9 a. m. at funeral home, 1353 Devon-av. Interment Memorial Park.

PETERS—Emma Boulton Peters, beloved wife of the late Harry C., fond mother of Edith Wall, Gertrude Frost, and Bernice Swan; sister of May Burnham and Grace Boulton. Funeral services at Kerr's chapel, Harvey, Thursday, 2 p. m. Interment Mount Hope cemetery.

ROBINSON — Katheryon Robinson, beloved daughter of the late William and Margaret Robinson, sister of Martin W. Funeral Thursday, Oct. 26, at 7:30 a. m., from her late residence, 1029 Greenleaf-av., Wilmette, to St. Francis Xavier church. Burial at Clyma, Wis.

ROHRHOF—Julius A. Rohrhof Sr., Oct. 23, late of 2507 Ainslie-st., beloved husband of the late Moneguntia Rohrhof, father of Julius A. Jr., Mrs. Hattie Maloney and Mrs. Clara Boettcher. Funeral Friday, 9:30 a. m., at funeral home, 5200 N. Western-av., corner Foster, to St. Mathias' church, Ainslie-st. and Claremont-av. Interment St. Boniface.

SIEG—Benjamin Sieg of 1257 S. Washtenaw-av., beloved husband of the late Florence, fond father of William and Bernard, brother of Otto W. and William and the late Alma Wassmundt. Funeral services Thursday, Oct. 26, at 2 p. m., at funeral home, 3615 W. Cermak-rd. Interment Concordia cemetery.

TESNOW—Dorothea Tesnow, beloved wife of the late Fred Tesnow, fond mother of Bertha and Minnie Laue and Fred Tesnow. Funeral Thursday, Oct. 26, 2 p. m., from chapel, 720 Lake-st., Oak Park, at 2:30 p. m., to Grace Lutheran church, Division and Bonnie Brae, River Forest. Interment Concordia.

TOLKSDORF—Bessie Tolksdorf [nee Basinger], Oct. 24, 1933, beloved wife of Philip. Remains at home, 6450 S. Ashland-av., until Thursday morning. Funeral Thursday, Oct. 26, 2 p. m., at chapel, 6453 S. Ashland-av. Interment Palos Hills Memorial Park cemetery. Prospect 0220.

TRACY—Clarence E. Tracy, husband of Elizabeth [nee Schaefer], at Government hospital, Sawtelle, Cal., former member Aviation, U. S. N. Burial Friday, 9:30 a. m., from chapel, 2958 Fullerton-av., to St. Sylvester's church, Palmer square. Interment Forest Home. Information, Belmont 3300.

VON DRASEK—Marie T. Gutschick Von Drasek [nee Fischer], beloved wife of Frank Von Drasek, devoted mother of Joseph and Anthony Gutschick, Mrs. Marie Reiser, Mrs. Louise Grosh, Rose, Charles, Frank, Henry and Irene Von Drasek, fond sister of Mrs. Teckla Brucker, Mrs. Stephanie Haase, Mrs. Ernestine Metz and Gustave Fischer. Funeral from late residence, 1325 S. 58th-av., Cicero, Ill., Friday, Oct. 27, at 9:30 a. m., to St. Frances of Rome church, Cicero, Ill. Interment St. Joseph's cemetery. Peru, Ill., papers please copy. Information call Canal 0537.

WANDELL—Charles M. Wandell of 743 S. Elmwood-av., Oak Park, beloved husband of Fannie Belle Wandell. Member of Phil Sheridan council, No. 54, Royal League. At rest and services at chapel, 523 Lake-st., Oak Park, Thursday, Oct. 26, at 2 p. m. Interment Rosehill.

WEINSTEIN—Mildred Weinstein, nee Tilles, late residence 1845 S. Kedzie-av., beloved wife of Barnett, fond mother of Eleanor and Isabelle, dear daughter of Sarah and the late Louis Tilles, dear sister of Eva Wolf, Michael, Henry, Edward, and Nathan Tilles. Funeral Wednesday, 2 p. m., at chapel, 3163 Ogden-av. Interment B'nai Abraham cemetery, Forest Park. Member of Ideal chapter, No. 865, O. E. S., and Esther lodge, I. O. O. F. S. Rabbi Mayer Lipman will officiate.

WEISHAR—The Rev. Mathias F. Weishar, Oct. 23, at Menomonie, Wis., beloved son of the late Mr. and Mrs. Jacob Weishar, loving brother of Miss Julia R. Weishar of Menomonie, Wis., Mrs. F. E. Loeber, Mrs. J. F. Coltman, and Charles T. Weishar of Chicago, and William C. Weishar of Milwaukee, Wis. Burial Friday at Freeport, Ill.

WOODS—Minnie Roche Woods, Oct. 23, 1933, beloved wife of the late Thomas J. Woods, fond mother of John J., Raymond P., Maria A. and the late Thomas R. and George V., beloved sister of Richard G. Roche. Funeral Thursday, 10 a. m., from her late residence, 3634 N. Kilpatrick-av., to St. Bartholomew's church, 4938 Addison-st., thence to Mount Carmel.

ZELTNER—Emil John Zeltner, Oct. 24, late of 1518 Olive-av.; beloved husband of Augusta, nee Hegenwald, fond father of Margarethe Tolf and Walter, grandfather of Margarethe, Marylin, Carl, Walter and Robert. Funeral services Thursday, 3 p. m., at chapel, 3176 N. Clark-st. Interment Wunder's.

ORDERS GRAND JURY INQUIRY ON AUTO DEATH

Superior Judge Joseph B. David yesterday ordered a grand jury inquiry into the accident on Oct. 5, 1931, which caused the death of Mrs. Eva Shira, 73 years old, after the jury in his court returned a finding in connection with a verdict in a civil suit, that Andrew Jacobs, a plumber living at 1822 North Ogden avenue, had "wantonly and willfully" struck Mrs. Shira with his automobile.

The jury awarded damages of $3,000 to Edward M. Miller, 3808 North Tripp avenue, who sued as the administrator of Mrs. Shira's estate. Witnesses produced by Attorney Richard G. Finn, representing the estate, testified that Jacobs was driving on the wrong side of the street when he struck Mrs. Shira, that his brakes were out of order, that he had no lights on the car, although it was after dark, and that he had been drinking.

"Has there ever been any grand jury action in this case?" asked Judge David.

"Our witnesses were called out to the Criminal Courts building," said Attorney Finn, "but after one of them had testified the grand jury voted a no bill. The policeman who said that Jacobs had been drinking was not called before the jury."

Judge David communicated immediately with Assistant State's Attorney David A. Murphy, ordering him to start an investigation.

Evansville G.A.R. Reduced to Five with New Death

Evansville, Ind., Oct. 24.—[Special.]—Fred Frank, 93, civil war veteran, died today of pneumonia at his home in Newburg, reducing the ranks of the Evansville G. A. R. post to five.

SON OF MANTELL, FAMOUS ACTOR, KILLS HIMSELF

Hollywood, Cal., Oct. 24.—(AP)—Robert Mantell Jr., 21, son of the distinguished Shakespearean actor, faced a mirror in his home here early today and fired a pistol bullet into his head.

He was dead a moment later when his mother, having heard the shot, rushed to the room. She is Genevieve Hamper, one time favorite in Shakespearean rôles and widow of the eminent tragedian.

It was 4 o'clock in the morning. The mother and son had just returned from a rehearsal of "The Merchant of Venice." Her life clouded by financial reverses, she was seeking to struggle on by a return to the stage in the rôle of Portia, billed for tomorrow night.

Friends of Mantell attributed his suicide to discouragement over his career as an actor.

Young Mantell and his mother came to Hollywood six months ago from their home at Atlantic Highlands, N. J.

The father of the dead youth was one of the most noted of all Shakespearean actors, and Miss Hamper for years was his leading lady. The elder Mantell died several years ago.

Mrs. Annie L. Swynnerton, British Artist, Dies at 88

HAYLING ISLAND, England, Oct. 24.—(AP)—Mrs. Annie L. Swynnerton, 88, senior woman associate of the Royal Academy, died today. Her paintings hang in famous art centers throughout the world. Her "Dream of Italy" in New York and "The Unrelenting Past" in Ottawa are among her best known works.

CROSSWORD PUZZLE

HORIZONTAL

1. Step
4. Look
7. Spinner
10. Hawaiian food
13. According to [Fr.]
14. Large covered vehicle
15. Masculine name
16. Hurried
17. Mirror
19. Make out
21. Enclosure
22. Part of a flower
23. Chapter of the Koran
25. Bower
27. Unclothed
30. Demonstrate
32. Fish
33. Devoured
34. Added
36. Without termination
38. Pronoun
39. Agriculture [abbr.]
40. To gape
45. Function
50. Put up
51. Crowd
53. Hoosier poet
54. Lave
55. To allude
57. Baseball team
58. Grave
60. Unfastened
62. Sprites
64. Large
67. Bits of information
68. Night before
69. Ocean
70. Tree
71. Metal
72. Color
73. Ancient Hebrew measure
74. Cereal

VERTICAL

1. Nominal value
2. Beverage
3. Deep orange-yellow
4. Level
5. West Indian tree
6. Penetrated
7. Young frog
8. Tree
9. Time gone by
10. An ecclesiastic
11. Paddle
12. Hotel
18. Depart
20. Intrigue
23. Resort
24. Vase
26. Exist
28. Thing
29. Printing measures
31. To live
33. Cutting tool
35. And so forth
37. Sleep
40. Condensed vapor
41. Epoch
42. Mercenary soldier in American revolution
43. Fluid in veins of the gods [Gr. myth.]
44. Rising above the water
45. Monument
46. Wash
47. One who transfers property
48. Number under twelve
49. Observe
52. Preposition
55. Old English public official
56. Shakespearean lover
59. Funeral couch
61. Persian poet
62. Obese
63. Black bird
65. State
66. Stretch out

YESTERDAY'S PUZZLE SOLVED

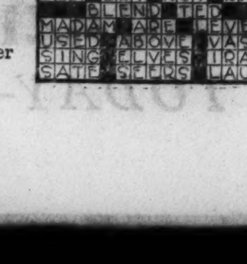

TODAY'S RADIO BROADCASTS

7:00 A. M.
W-G-N—"Good Morning" musical program, with time signals and weather reports.
9:00 A. M.
W-G-N—The Keep Fit Club, with Capt. Paul Fogarty.
9:15 A. M.
W-G-N—Clara, Lu, 'n' Em.
9:30 A. M.
W-G-N—Grain Markets. The Mail Box.
WMAQ—Tony Cabooch.
KYW—The Three Scamps.
9:45 A. M.
KYW—Donald Novis, tenor.
9:50 A. M.
W-G-N — Weather report; Allan Grant, pianist.
10:00 A. M.
W-G-N—"Movie Personalities," with Francis X. Bushman.
KYW—Four Southern Singers.
10:10 A. M.
W-G-N—June Baker, home management; Allan Grant, pianist.
WBBM—Virginia Clark.
WMAQ—Wendell Hall.
10:15 A. M.
W-G-N—"Happy Endings."
WBBM—Bonaldi, Italian tenor.
WMAQ—The Singing Strings.
10:30 A. M.
W-G-N—Market reports; Allan Grant, pianist.
WBBM—Tony Won's scrapbook.
KYW—United States Army band.
10:45 A. M.
W-G-N—"Painted Dreams."
WBBM—Dancing Echoes.
WMAQ—Fields and Hall, songs.
11:00 A. M.
W-G-N—Leonard Salvo, organist.
WBBM—"The Voice of Experience."
WMAQ—Gene Arnold and quartet.
11:30 A. M.
W-G-N—Market reports and Digest of the News.
WBBM—Frank Wilson, soloist.
KYW—Farm and home hour.
11:50 A. M.
W-G-N—Health talk, Dr. Andrew T. Toman.
NOON.
W-G-N—Midday service, with Dr. G. Wesley Israel.
WBBM—Husk O'Hare's orchestra.
WMAQ—Emerson Gill's orchestra.
WAAF—Noontime concert.
12:30 P. M.
W-G-N—Grain markets and Palmer House ensemble.
WBBM—Easy Aces.
WMAQ—Orlando's ensemble.
WAAF—Operatic gems.
12:45 A. M.
W-G-N—The Blackstone Music Weavers.
WBBM—Harry Steele and Katherine Avery.
KYW—Marion and Jim Jordan.
WMAQ—Dan Russo's orchestra.
1:00 P. M.
W-G-N—"Just Plain Bill."
KYW—Musical originalities.
WMAQ—Herbert Foote, organist.
1:15 P. M.
W-G-N—Palmer House ensemble.
1:30 P. M.
W-G-N—Maurie Sherman's orchestra.
WBBM—Kentucky Hill Billies.
KYW—Babes in Hollywood.
1:45 P. M.
W-G-N—The Blackstone hotel Music Weavers.
WBBM—Organ music.
2:00 P. M.
W-G-N—Palmer House ensemble.
KYW—Rex Maupins' orchestra.
WCFL—Bob Hawk.
WAAF—The Echo of a Song.
2:15 P. M.
W-G-N—Maurie Sherman's orchestra.
WMAQ—"Happy Days in Dixie."
WAAF—Estelle Barnes, pianist.
2:30 P. M.
W-G-N—"The Story of Helen Trent."
KYW—Women's radio review, with Miss Frances Zuill.
2:45 P. M.
W-G-N—Claude Hopkin's orchestra.
WMAQ—"The Widow and the Angel."
3:00 P. M.
W-G-N—Joseph Hassmer, baritone.
WLS—"Betty and Bob."
WMAQ—"Pop" concert.
KYW—Lucky Seven.
3:15 P. M.
W-G-N—Jimmy Carrigan's orchestra.
WBBM—The Madison Singers.
KYW—Dr. Herman N. Bundesen.
3:30 P. M.
W-G-N—The Merrymakers.
WBBM—Jack Burnett and organ.
WENR—"Songs of the Range."
WMAQ—Dr. Clyde Fisher, astronomer.
KYW—The Two Doctors.
3:45 P. M.
WMAQ—The Lady Next Door.
WENR—The Morin Sisters, trio.
4:00 P. M.
W-G-N—A Century of Progress orchestra.
WBBM—Educational forum, with Mrs. Roy F. Hoadley.
WENR—Ed Kirkabey's orchestra.
WCFL—Eddie Hansen, organist.
WAAF—Jimmy Kozak, pianist.
4:30 P. M.
W-G-N—Rex Griffith, tenor.
WMAQ—Mobile Moaners.
WENR—The Song Pilot.
KYW—Earle Tanner, tenor.
4:45 P. M.
W-G-N—Maurie Sherman's orchestra.
WBBM—"Cowboy Tom."
WMAQ—"Wizard of Oz."
WENR—Adult Educational council, talk.
5 P. M.
W-G-N—Leonard Salvo, organist.
WBBM—"Skippy."
WENR—Ernie Holst's orchestra.
5:15 P. M.
W-G-N—"Tip Top" circus.
WBBM—"Open Sesame."
WMAQ—The Eye of Montezuma.
WENR—Big Brother Bob.
KYW—Orchestra.
5:30 P. M.
W-G-N—The "Singing Lady."
WBBM—Jack Armstrong.
WENR—Irene Beasley, contralto.
KYW—Uncle Bob's club.
WMAQ—Tom Mix's adventures.
5:45 P. M.
W-G-N—"Little Orphan Annie."
WBBM—"Looking Through the Glass."
WMAQ—Jan Pearce, tenor, and orchestra.
6 P. M.
W-G-N—Uncle Quin, Little Jean, Donny Dreamer, and Wishbone.
WBBM—Mitzi Green.
WMAQ—Roxanne Wallace and the Southernaires.
KYW—Oriental Village orchestra.
6:15 P. M.
W-G-N—Palmer House ensemble.
WBBM—Dramatic sketch.
WENR—John Herrick and orchestra.
WCFL—Orchestra.
6:30 P. M.
W-G-N—Century of Progress orchestra.
WBBM—Buck Rogers.
WENR—Potash and Perlmutter.
WMAQ—Lum and Abner.
KYW—Reggie Childs' orchestra.

Today's Features

7:00 p. m.—WLS—Bert Lahr, comedian with George Olsen's orchestra.

7:30 p. m.—W-G-N — Albert Spaulding, violinist, and Conrad Thibault, baritone.

8:00 p. m.—WLS—Warden Lewis C. Lawes of Sing Sing in dramatic sketch, "The Man Who Thought He Had Squealed."

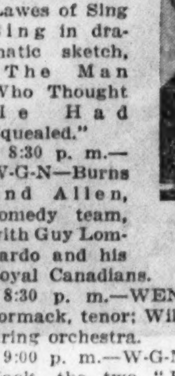
HAL KEMP.

8:30 p. m.—W-G-N—Burns and Allen, comedy team, with Guy Lombardo and his Royal Canadians.

8:30 p. m.—WENR—John McCormack, tenor; William Daly and string orchestra.

9:00 p. m.—W-G-N—Moran and Mack, the two "Black Crows," with Fred Waring and his Pennsylvanians.

9:45 p. m., 11:30 p. m., and 1:00 a. m.—Hal Kemp's orchestra, with Skinnay Ennis and Deane Janis.

6:45 P. M.
W-G-N—John Harrington, the sports reporter.
WBBM—Boake Carter.
WENR—The Goldbergs.
WMAQ—Irene Rich, screen star.
7 P. M.
W-G-N—Happy Wonder Bakers.
WMAQ—The Crime club.
WLS—George Olsen and his orchestra, with Bert Lahr, comedian.
KYW—Benny Meroff's orchestra.
7:15 P. M.
W-G-N—Edwin C. Hill.
WBBM—The Sportcast.
7:30 P. M.
W-G-N—Albert Spaulding, violinist, and Conrad Tibault, baritone.
WBBM—Concert orchestra.
WLS—Elsie Hicks and Nick Dawson, dramatic sketch.
KYW—The Dancing Masters.
WMAQ—Frank Munn, tenor, with Abe Lyman's orchestra.
7:45 P. M.
WBBM—Vincent Lopez' orchestra.
KYW—Dan Russo's orchestra.
WLS—"Red" Davis in dramatic sketch.
8 P. M.
W-G-N—The signal; Don Carlo's Marimba band.
WBBM—Phil Harris' orchestra.
WMAQ—The Troubadours, with Ethel Merman, soloist, and orchestra.
WLS—Warden Lewis C. Lawes of "Sing Sing" in sketch.
KYW—Detectives Black and Blue.
8:15 P. M.
W-G-N—Richard Cole's orchestra.
KYW—"Star Dust."
8:30 P. M.
W-G-N—Gracie Burns and George Allen with Guy Lombardo's orchestra.
WBBM—Mario Fiorella, with orchestra.
WMAQ—Phil Duey, baritone, with Leo Reisman's orchestra.
WENR—John McCormack, tenor, William Daly and string orchestra.
9 P. M.
W-G-N—Moran and Mack, comedians, with Fred Waring's orchestra.
WBBM—Clyde Lucas' orchestra.
WENR—Corn Cob Pipe club, with male quartet.
WMAQ—Joe Parsons, Don McNeill, and Roy Shields' orchestra.
9:30 P. M.
W-G-N—Tomorrow's Tribune.
WBBM—"Five Star" revue.
KYW—National Radio Forum. George N. Peck, speaker.
WENR—Emmett Whealen, Cook county commissioner, talk.
WMAQ—"Music Magic."
9:35 P. M.
W-G-N—"Headlines of Other Days."
9:45 P. M.
W-G-N—Hal Kemp's orchestra.
WBBM—Myrt and Marge.
WENR—Frank Luther's orchestra.
10 P. M.
W-G-N—Time signal; Charlie Agnew's orchestra.
WENR—Amos an' Andy, also on WMAQ.
10:15 P. M.
W-G-N—Old Heidelberg."
WENR—The King's Jesters.
10:30 P. M.
W-G-N—Wayne King's orchestra.
10:50 P. M.
W-G-N—Bernie Cummin's orchestra.
11:10 P. M.
W-G-N—Don Carlos' Marimba band.
11:30 P. M.
W-G-N—Hal Kemp's orchestra.
11:45 P. M.
W-G-N—Clyde McCoy's orchestra.
Midnight.
W-G-N—Charlie Agnew's orchestra.
12:15 A. M.
W-G-N—Bernie Cummins' orchestra.
12:30 A. M.
W-G-N—Charlie Agnew's orchestra.
12:45 A. M.
W-G-N—Richard Cole's orchestra.
1 A. M.
W-G-N—Hal Kemp's orchestra.

Bishop Thomas W. Drumm of Des Moines Dies at 62

Des Moines, Ia., Oct. 24.—(AP)—Bishop Thomas W. Drumm, 62, head of the Des Moines diocese of the Catholic church, died today of illness developed from food poisoning a month ago.

SON OF POLICE LIEUTENANT IS KILLED IN CRASH

John J. Farrell Jr., 26 years old, a police department radio service expert, was killed early this morning when his automobile collided head-on with a vegetable truck at 78th and State streets.

Farrell, who was the son of Lieut. John J. Farrell of the Deering street police, had been working late and was returning to his home at 8240 St. Lawrence avenue. The driver of the truck, John Wosterhuis, 28 years old, of Thornton, who was on his way to the Randolph street market, escaped serious injury. Police said they were unable to fix responsibility for the collision. Wosterhuis was held for the inquest.

Howard Estes, 42 years old, 34 Bluff avenue, La Grange, was killed last night when an automobile in which he was riding struck a viaduct support at Archer and Lawndale avenues, Summit. The driver of the car, D. H. Hansler, 40 years old, of Hampshire, Kane county, was seriously injured.

These deaths and four other yesterday brought the Cook county motor toll for 1933 to 860. The other victims:

Mrs. June Powers, 45 years old, 914 Lawrence avenue. Died in Columbus Memorial hospital of inuries incurred on Oct. 20 when she was struck by an automobile at Schiller street and Lake Shore drive.

Ollie Blue, 45 years old, 459 East 31st street, a Negro. Died in the county hospital of injuries incurred on Monday when he was struck by an automobile at 31st street and South Park way.

Anthony Pacek, 69 years old, 5222 South Richmond avenue. Died in the Holy Cross hospital of injuries suffered on Sunday in an automobile collision.

Mrs. Gladys Ahrens, 25 years old. Died in Des Plaines Emergency hospital. Mrs. Ahrens, a waitress in the Homewood café, Milwaukee avenue and Golf road, was struck by an auto in front of the café on Monday night.

Alvin Nelson, 47 years old, 10157 Yale avenue, was killed last night and two companions, Leendert Driebergen, 5726 South Green street, and Donald Murray, 6548 Greenwood avenue, were injured when their automobile left the road on a curve in route 66, twenty miles south of Joliet, and overturned. Nelson was driving.

MRS. LOUISE FOX DIES IN WHEATON; RITES TOMORROW

Louise Buckmaster Fox, wife of Richard T. Fox, died early yesterday morning in her Wheaton home after a short illness. Mrs. Fox, the daughter of the Rev. and Mrs. Hiram Cole, was born in Orange, N. J.

Mr. and Mrs. Fox were married in Staten Island, N. Y. Besides her husband, Mrs. Fox is survived by her sisters, Mrs. Albert M. Smoot of New York and Mrs. Vaughn M. Coyne of Elizabeth, N. J. The funeral will be held in Trinity church, Wheaton, Ill., at 11 o'clock Thursday morning. Interment to be announced later.

U. S. Dry Official Charged with Driving While Drunk

Gladstone, Mich., Oct. 24.—Oscar Rummler of Marquette, Mich., chief of the federal prohibition forces in the upper peninsula, today was named in warrants issued in Justice court charging driving an automobile while intoxicated and felonious assault. The complaint was sworn to by Carl Johnson, a railway worker, who alleged Rummler's car crashed into his parked machine here. Johnson said an altercation followed and Rummler drew a revolver and followed him into a restaurant where he telephoned to the police.

Happy Wife Keeps Youth Brushes Away Gray Hair

Now you can really look years younger. With an ordinary small brush you just tint those streaks or patches of gray back to your natural shade—whether blonde, brown or black. It is so easy to do—at home—with Brownatone. Over 20 years' success. Guaranteed harmless. Active coloring agent is purely vegetable. Defies detection. No telltale "dyed" look. Cannot affect waving of hair.

No need to guess. First cut a lock of hair from your head and apply a little of this famous tint. If Brownatone does not give your gray, streaked, dull, or faded hair its natural color, youth and luster your money back. Only 50c.

WALGREEN DRUG STORES

NEW WILLS FILED IN PROBATE COURT

Five wills were filed in the Probate court yesterday and were admitted to probate, as follows:

ELIZABETH R. LINCOLN, died Aug. 3. Estate, $3,000, to sister, five nephews and three nieces. Daniel F. Curley is executor.

CHARLES M. CARLSON, died July 21. Estate, $2,500, to sister and nephew. Oscar Lunden, the nephew, is executor.

WILHELM FINCK, died July 21. Estate, $9,000, to friend, Frank Weiss, who is executor.

RUDOLPH REDLICK SR., died Jan. 21. Estate, $5,500, to son and daughter. Clara R. Allason, the daughter, is executrix.

LILLIAN HASLIP, died Oct. 16. Estate, $20,000, to son and daughter, Earl J. Haslip and Lillian McLaughlin, who are co-executors.

GEO. W. OSBORN DIES; WAS NOTED AS A LINGUIST

Plainfield, N. J., Oct. 24.—(AP)—Striken by a heart attack, George W. Osborn, 63, an attaché in the military intelligence office at Washington, died at the home of his sister, Mrs. Elle-Nora O. Clement, last night.

Osborn, noted as a linguist—he spoke twenty-four languages—was born in Cranford, the son of Eleanora Fosdick and George B. Osborn. He was educated at Pingry school, Elizabeth, at Hamilton and New York universities, and studied also in Germany, Holland, and at the Sorbonne.

He was in the military intelligence service during the war and afterwards served eight years in the American consulate at Athens. He returned to the United States because of ill health.

Besides Mrs. Clement two other sisters—Mrs. Josiah T. Wilcox of Orlando, Fla., and Mrs. Felix Layat, of Tocapilla, Chile—and a brother, Augustus Dawes Osborn, of Salarno, Fla., survive.

C. & N. W. 'PIONEER' LOCOMOTIVE HAS BIRTHDAY PARTY

John Reihansperger, 80 years old, veteran railroad man of West Chicago, yesterday recalled events of 60 years ago when he was the fireman of the first locomotive to enter Chicago, the Pioneer of the Chicago and North Western railroad. The locomotive is now on exhibit in the Travel and Transport building at the Fair.

Reihansperger and 67 other railroad veterans of many years' service helped to celebrate the 85th birthday of the locomotive yesterday. The men ranged in age from 70 to 88 years and all have seen approximately 50 years of service with the road. They were given a reception by Fair officials and also toured the grounds.

F. L. Waldo, Author, War Correspondent, Is Dead

Philadelphia, Pa., Oct. 24.—[Special.]—Fullerton L. Waldo, music critic, author, and war correspondent for the Public Ledger, died here today in his 57th year. He wrote widely of musicians and their works. His books included "Early Italian and French Opera," "The German and Russian Opera," "Modern French and Italian Opera," and "The Philadelphia Music Pageant."

Take Beecham's PILLS for CONSTIPATION
The Safest & Best Family Laxative
Take Beecham's Pills Yourself To-Night and Feel Better in the Morning
10¢ 25¢ 50¢

Betty Crocker learns Franchot Tone's idea of the perfect wife!

Hear what this delightful young screen star of "Dancing Lady" says of the kind of woman he wants to marry. Tune in to Betty Crocker's fascinating radio program. Discover for yourself what Franchot Tone thinks is the ideal wife . . . the ideal home . . . as told to Betty Crocker, noted cooking authority.

Learn about Hollywood Home Makers! TUNE IN TO
9:45 A. M. THIS MORNING WMAQ

THE high character and deep solemnity of Haggard Funeral Services is maintained always. Complete funerals as low as $100. Free use of chapels. Men or women directors

HAGGARD FUNERAL HOMES
CHICAGO 214 S. Western Ave. at Jackson Blvd. Tel. Monroe 1376
OAK PARK 124 Madison St. at Lombard Ave. Tel. Euclid 7826

MUSICAL PROGRAM FREE
NO CHARGE FOR CHAPEL... IMPERIAL QUARTET... ORGAN AND ORGANIST... AT ALL LAIN CHAPEL SERVICES
Lain & SON UNDERTAKERS
63RD. AND HARVARD PHONE WENTWORTH 0025

'Dinner at Eight' Seems to Have Too Many Stars

Film Is Brilliantly Acted, Well Directed.

"DINNER AT EIGHT."
Produced by Metro-Goldwyn-Mayer.
Directed by George Cukor.
Presented at the Apollo theater.
THE CAST.

Carlotta Vance	Marie Dressler
Larry Renault	John Barrymore
Dan Packard	Wallace Beery
Kitty Packard	Jean Harlow
Oliver Jordan	Lionel Barrymore
Max Kane	Lee Tracy
Dr. Wayne Talbot	Edmund Lowe
Mrs. Oliver Jordan	Billie Burke
Paula Jordan	Madge Evans
Jo Stengel	Jean Hersholt
Mrs. Wayne Talbot	Karen Morley
Hattie Loomis	Louise Closser Hale
Ernest De Graff	Phillips Holmes
Mrs. Wendel	May Robson
Ed Loomis	Grant Mitchell
Miss Alden	Phoebe Foster
Miss Copeland	Elizabeth Patterson
Tina	Hilda Vaughn
Fosdick	Harry Beresford
Mr. Fitch	Edwin Maxwell
Mr. Hatfield	John Davidson
Eddie	Edward Woods
Gustave	George Baxter
The Waiter	Herman Bing
Dora	Anna Duncan

By Mae Tinée.

Good Morning!

"Dinner at Eight" is a thoughtful, entertaining adaptation of the Kaufmann-Ferber play, but it lacks the bite of the original. Well, warmed over dinners are seldom as satisfying as those fresh from the oven.

Though brilliantly acted, intelligently directed, beautifully mounted, and following the stage production with laudable fidelity, the movie seems to me to have lost in transition from footlights to silver sheet that sheen which, in a person, is called personality.

The quick turns, lines tossed so fast and so surely that you got them without ever knowing how you got them, the keen, electric irony of the play are careful things in the picture.

While the photoplay's acting personnel is notable for its celebrities, it is not the perfectly balanced array that made the play such a rare delight. The determination to present a staggering array of names has resulted in several instances of miscasting. Call me heretic, call me traitress—but I think Marie Dressler should have been among the missing. Nor did I care for Karen Morley. And Lee Tracy has a hampered air.

As in "Grand Hotel" and "If I Had a Million" this play's action consists of a series of episodes built on and around a central theme.

Central theme: Mr. and Mrs. Oliver Jordan are giving a dinner for Lord and Lady Ferncliffe, visiting English folk.

Invited to this affair are Dr. and Mrs. Wayne Talbot, Mr. and Mrs. Daniel Packard, Miss Carlotta Vance, and Mr. Larry Renault. The episodes concern the affairs of these guests, and, of course, members of the Jordan household.

Dr. Talbot loves his wife, but he can't resist a pretty woman. Mrs. Packard, late of the hat check brigade, hard as nails, and married to a jealous, unscrupulous, uneducated, and uncouth millionaire, is a pretty woman—and his latest crush—of whom he is a-wearying. The Talbots are friends of the Jordans. The Packards have been invited because the frail and worried host craves Packard's aid in his shipping business.

Carlotta Vance is a dowager of the stage, who was once mine host's favorite actress. Larry Renault is a down and out movie actor who has fascinated the Jordan daughter. While events shuttle back and forth tragically and amusingly in the lives of her prospective guests and her own family and servants, dainty, trivial Mrs. Jordan goes hectically about preparations for the dinner—to which the guests of honor do not come.

I liked Lionel Barrymore and Billie Burke [who never looked more charming!] a lot as the Jordans, and found Edmund Lowe surprisingly fine as Dr. Talbot—a new sort of rôle for him. Jean Harlow and Wallace Beery do an elegant job as the tough, battling Packards, but their scenes together don't touch those enacted on the stage by Judith Wood and Paul Harvey. John Barrymore is hammie as the ham—but Crane Wilbur was more in character.

Why on earth the priceless backstairs episode between the butler and the chauffeur was deleted I can't imagine! There was perfect comedy!

This seems to be a review composed of comparisons—but it just had to be. When the movie makers appropriate any such extraordinary entertainment as the play, "Dinner at Eight," let them gird on their armor—for the chances are they're going to need it.

"SLEEPLESS NIGHTS."
Produced by Remington Pictures corporation.
Directed by Thomas Benily.
Presented at the World Playhouse.
THE CAST.

Guy Baynor	Stanley Lupino
Marjorie Drew	Polly Walker
Gerald Ventor	Gerald Rawlinson
Somers	Frederick Lloyd
Mr. Drew	Percy Parsons
Mrs. Drew	Charlotte Perry

KIND: British made musical farce.
ENTERTAINING? Moderately.
ACTING: Able—only there's rather too much of Lupino. He's in and all over everything. However, you'll get a kick from some of his eccentric dancing, singing, and tumbling. Likeable chap.
MUSIC: There are two mighty catchy songs.
STORY: A lot of amiable nonsense. A [singing and dancing] newspaper reporter sent to the Riviera to interview an American millionaire finds the gentleman's daughter locked out of her room in her nightie. The reporter, who has the adjoining suite, asks her in. Follow complications.
DIRECTION: Capable.
PHOTOGRAPHY: Not so hot.
AUDIENCE APPEAL: Will prove diverting to the average observer.
See you soon.

Saleswoman Tomorrow

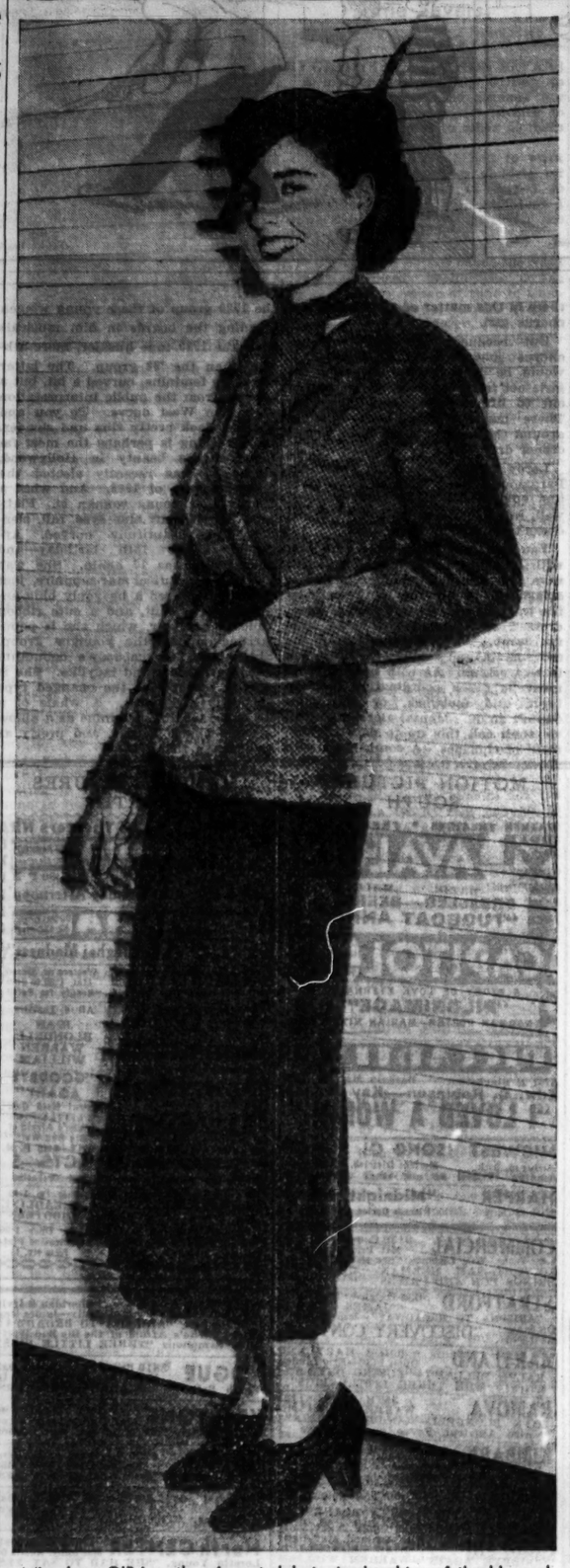

Miss Jean O'Brien, the piquant debutante daughter of the Howard V. O'Briens of Winnetka, is to be one of the young saleswomen at the Junior league's second hand clothes sale tomorrow. She may look like this very early in the morning before the sale starts, but she won't be nearly so fresh and immaculate looking when it is over, for selling at one of these sales is about as hard work as a Junior leaguer is called upon to do. Miss O'Brien is to model in a fashion show to be given Saturday night in Winnetka by the Winnetka board of the Northwestern university settlement at the Skokie school. [TRIBUNE Photo.]

Petri Pleases at Symphony; to Play Again

De Lamarter Is Conductor; Stock Is Better.

Chicago Symphony orchestra at Orchestra hall, Tuesday afternoon, Oct. 24, Eric De LaMarter, conducting; soloist, Egon Petri, pianist. The program:
Overture to "Russian and Ludmilla" ..... Glinka
Symphony No. 6 ["Pathetic"], B Minor, Opus 74 ..... Tschaikowsky
Concerto for Pianoforte, No. 5, E Flat Major, Opus 73 ..... Beethoven

BY EDWARD MOORE.

Mr. Stock was still being kept in seclusion yesterday, although a bulletin reported him as much improved and almost ready to take up his duties with the orchestra again. Wherefore Mr. De Lamarter once more took up the baton to direct the first part of the program and to accompany the first soloist of the season, Mr. Petri, during the second.

In both of these functions he was amply successful. The two Russian works in the first part are primarily and basically melodic, and Mr. De Lamarter and the orchestra projected melodies in a charming manner. One feels like extending compliments to the string, wood wind, and brass choirs alike for lovely tone and ready response. And there are other memories of the swaying dance impulse in the second movement of the symphony, also of the splashes of color and the reckless though controlled climax of the third.

It was with this fifth concerto by Beethoven, the "Emperor," that Mr. Petri introduced himself to Chicago on his first visit. Yesterday, as on the first occasion, he was an authoritative, forceful interpreter, with a definite idea as to its performance and definite means of attaining his idea. There were times yesterday when his playing seemed somewhat less smooth technically than before, but these were small matters in comparison with the general outline created. He is to be heard again tomorrow night and Friday afternoon when he appears in the Brahms program.

"The Masque of Pandora," an opera with book by Henry W. Longfellow and music by Mrs. Eleanor Everest Freer of Chicago, was presented in concert form at Kimball hall last night. It is the story of the first woman in Grecian mythology, she who opened the jar that released all human woes on the earth, but with hope as the last inhabitant. It is a graceful book, and a good medium for Mrs. Freer's unfailingly fluent and often persuasive melodic gifts.

Lucinda Munroe and William Miller, two good singers, were the leading artists, with lesser rôles taken by Helen Grossenbacher, Ada Belle Files, Eva Gordon Horadesky, Edwin Kemp, Jennings Fawcett, George Dopp, and Leslie Arnold. An instrumental ensemble from the Little Symphony played.

* *

Edwin Markham to Speak to Writers' Friends Today

Edwin Markham, author of the poem "Man with the Hoe," will give "Anecdotes and Stories" at noon today at the luncheon meeting of the Friends of American Writers at the Chicago Athletic club. Mrs. Charles B. Spaulding will preside and special guests will include Mrs. William F. Farrell, president of the Illinois Federation of Women's Clubs; the Rev. Irwin St. John Tucker, Miss Mildred Clemens, relative of Mark Twain and California's representative to A Century of Progress; Mrs. Charles R. Walgreen, Mrs. Anne Hoen, and James Bradley Griffin.

* *

Girls' Flying Club.

The Chicago Girls' Flying club will meet this evening at the Press club. Hostesses will be Miss Martha Golobic and Miss Alice Walker.

Front Views and Profiles

By June Provines

A reader writes that the other day she parked her car, leaving a copy of "The President's Daughter" in the seat. Returning shortly after she found the following note in neat handwriting on the back of an envelope, protruding from between the pages:

Taxi-driver—Composition—Book.

"Dear Young Lady: If you can pardon a cab-driver's presumption—I take the liberty of suggesting that you relegate Nan Britton and her 'back-porch' progeny to the attic and attempt to avail yourself of the privilege of reading the following none the less erotic but interesting volumes. They carry my personal indorsement and, as I hold an M. A. degree from Tulane university, where I majored in literature, and being through no fault of my own the son of a university professor, I can't help but feel that I know whereof I speak. W. H. WARD."

His list followed and included "Aphrodite," by Pierre Louys; Huysmans' "La Bas"; "Gargantua," by Rabelais, and Ben Hecht's "Count Bruga."

* *

ELLEN RYERSON, 6 year old daughter of the **Joseph T. Ryersons**, wrote her first composition the other day at the girls' Latin school. Asked about it by a member of her family, she said that it wasn't a very long one. In fact, she could remember it word for word. It was about dinosaurs, and she quoted it in its entirety, as follows:

"There once was a dinosaur but I never saw it."

* *

FOR an hour the other evening we were, without regard to chronological accuracy, at a little gathering in London at the home of **William Strahan**, the king's printer. It was late in the 18th century, and the gathering was small but distinguished, or, as **Mr. Boswell** phrased it, "prologue to Mr. Strahan's opening his new house to the vulgar." It was with some interest that we noted the manner in which the guests were seated—**Benjamin Franklin** at the host's right, the French ambassador at his left, **Dr. Johnson** next, and **Gen. Paoli** opposite Mr. Strahan.

The table was adorned with silver candlesticks and heavy plate and started out with hot turtle soup and a verbal encounter between Dr. Johnson and Dr. Franklin . . . Johnson, the outspoken old Tory, and Franklin, the wise and gracious Whig, had never met before, none having had the temerity to bring them together. . . . And when we closed **A. Edward Newton's** slim, beautifully printed volume called "Mr. Strahan's Dinner Party," privately issued for the California Book club, the meeting seemed real, rather than apocryphal, so masterfully is the conversation handled, and so in key with the occasion.

* *

THERE is talk of Washington, of Johnson's dictionary, of Franklin's experiments, and of Scotch bishops. St. Paul's cathedral and the fact that its architect, Sir Christopher Wren, was the first person to be buried in its great fane leads to a discussion of the epitaph Franklin had prepared for himself. Revolution and religion, printing and politics are touched on, and when Gibbon, the historian, is referred to, Franklin tells a tale of spending a night under the same roof with him at an inn in France. Gibbon declined to meet him and share his bottle of wine at dinner because as a traitor to king and country he said he had had no wish to make his acquaintance.

"'That's Gibbon, out and out,'" exclaims Boswell. "And what did you say? I warrant you had the last word."

"'I very courteously sent him a message to the effect that when he undertook to write a "History of the Decline and Fall of the British Empire," as he no doubt would, I should be glad to supply him with a mass of material which he might look for in vain elsewhere,'" Franklin answers.

And Johnson rudely interposes: "A fly, sir, may sting a stately horse and make him wince, but the one is but an insect and the other remains a horse." . . . But perhaps you had better read the book if you can find a copy.

* *

DANNIE, pet dog in a Wilmette home, was beloved for 14 years, and finally, when he became too old and feeble to enjoy life, was put to sleep by a veterinarian at the request of his mistress. She telephoned a close friend and reported the news to her.

"Dannie is dead," she said.

"I'll be right over," the friend said.

In a quarter of an hour she arrived and sat with the sorrowing girl, attempting consolation. ". . . but he was so old and sick and feeble it didn't seem right to let him live any longer. That's why I had him chloroformed . . ." the weeping one narrated. Her friend sat up in horror.

"What! You chloroformed him?" she asked.

Explanations went on for some time before the friend discovered that the telephone message had been "Dannie is dead," not "Daddy is dead."

Society Girl Becomes Page in Mellon Bank; She's Learning Finance

Pittsburgh, Pa., Oct. 24.—(AP)—A society girl who made her debut in Washington, tried drama, and even bowed before royalty, has become a page in a Mellon citadel of finance.

She is Kathleen Knox, slim granddaughter of the late Philander C. Knox, attorney general under Presidents McKinley and Theodore Roosevelt and secretary of state in the Taft cabinet.

The young woman wears the regulation one piece gray woolen frock with white pique collar which the other page girls in the Union Trust company wear.

And already she is demonstrating one of the traits for which Andrew W. Mellon is noted.

She is close-mouthed.

Other pages say the job requires such a quality, but Miss Knox won't even say that much.

"I'm interested in learning banking or I wouldn't be here," is about the extent of her comment.

Miss Knox's hours are from 9 a. m. to 5 p. m.

She is the daughter of Mr. and Mrs. McCook Knox of Washington.

* *

Lucky Star Night.

The North Shore auxiliary of the Infants' Home and Day nursery of the Daughters of Zion is to have a lucky star night at 8 o'clock this evening at the Admiral hotel.

E. M. Delafield (Mrs. Dashwood) Arrives in City Today for Visit

English Author Will Be Guest of Arthur Meekers; Many Parties Planned for Her.

BY JUDITH CASS.

ONE of the most charming of English women and certainly one of the most delightful of English authors . . . E. M. Delafield, or in private life Edmee Elizabeth Monica de la Pasture Dashwood . . . is arriving in Chicago this morning to be the guest of the Arthur Meekers during the next week. This in itself bespeaks an interesting number of luncheons, receptions, and dinners during the next several days among society's intelligentsia.

Mrs. Dashwood . . . the daughter of the late Comte et Marquis Henri de la Pasture who traveled to England after the French revolution, the wife of Arthur Paul Dashwood, who is the son of Sir George Dashwood and Lady Margaret Seymour, and the author of "The Diary of a Provincial Lady" and "The Provincial Lady in London" . . . hopes to gather enough material for a new book, or at least the framework of a story, during her stay here. So it will not be at all surprising if some of our "literati" find themselves quoted or described during days to come as the result of the parties planned.

The Meekers are inviting a few of their especial friends to meet the distinguished visitor at tea this afternoon at their Lake Shore drive apartment. On Friday evening they will entertain at dinner for her following the tea the English Speaking union is to have at the Tavern. During the afternoon Friday Mrs. Dashwood will hear a concert by Chicago's Symphony orchestra. The P. E. N. club will have a dinner for her Monday evening at the Casino.

Because Mrs. Dashwood prefers to be as near the Fair as possible and because the Meekers' apartment is well filled with their returning family [young Mr. Meeker arrived yesterday from a European holiday and the Ambrose Cramers have just been at home a few days], she is stopping at the Fortnightly as Mrs. Meeker's guest.

Plan Welcome Party for Whitmans.

Mrs. Charles Edward Brown got busy on the telephone yesterday and invited some of her daughter's friends to the luncheon the former Betty Brown is giving Friday at the Casino for the Chapman-Fenno wedding party, thus turning it into a party for the brand new Mr. and Mrs. Allen Earle Whitman, too.

Mr. and Mrs. Brown haven't yet recovered from the surprise they experienced Monday night when Betty telephoned them to tell them she and young Mr. Whitman had just been married, but they are looking forward to welcoming with open arms the bride and bridegroom when they arrive some time before Friday noon. Mr. Brown will meet his son-in-law for the first time when he comes to Chicago, but Mrs. Brown knows him, as do those of Betty's friends who have visited at Bar Harbor and on Long Island, where Mr. Whitman lives.

When we announced that Miss Brown had been chosen chairman of the Juniors of the Alliance Francaise recently we wondered if she would follow in the footsteps of the other two chairmen, Paula Wilms and Marjorie Goodman, who both had resigned when they were to be married, but little did we think that she would follow in their footsteps so precipitously and so soon.

Elizabeth Bolles' Wedding Nov. 21.

Brig. Gen. and Mrs. Frank C. Bolles announced at Fort Sheridan yesterday that their daughter, Elizabeth Lanehart Bolles, would be married on Nov. 21 to Robert Hewitt, 2d lieutenant U. S. A. Gen. Bolles is commandant at Fort Sheridan and acting commander of the 6th corps area.

The wedding is to be solemnized in the post chapel at Fort Sheridan at 3:30 p. m. Miss Bolles' bridesmaids will be her sister, Henrietta, Miss Ann Foster, and Miss Elizabeth Putnam. The best man will be Lieut. William Ellery.

Miss Bolles was graduated from Ferry Hall in June, 1932. She also attended Lake Forest college. Lieut. Hewitt, whose home is in Kansas City, Mo., is assigned to the 3d field artillery regiment. At present he is commanding a forestry army unit at Washburn, Wis. He was graduated at West Point in 1932.

Hold Reception Today for Patriotic Groups.

Mrs. Frederic W. Upham, Mrs. Joseph B. Cudahy, Mrs. Edwin W. Ryerson, Mrs. Paul Walker, Mrs. Charles Farwell Winston, Mrs. Ira Frank, Mrs. Orville J. Taylor, Mrs. Charles Garfield King, Mrs. Ellen Ament, Miss Anita Blair, and Mrs. Patrick A. Valentine are those who will represent the Red Cross in the receiving line at the reception the hostess committee of the Illinois commission to A Century of Progress and the Chicago chapter of the Red Cross are to have between 3 and 5 o'clock today for all of the state's patriotic societies.

The reception is to be held in the parlors of the Illinois Host house at A Century of Progress. Mrs. John Cornwall will receive as the president of the Gold Star mothers and Mrs. Carter H. Harrison, Mrs. Herbert L. Stern, and Mrs. Paul Steinbrecher will represent the state as hostesses.

The boards of the Art institute and of the Friends of Music have decided that there can be no receiving line at the reception night that the institute is giving for the Friends of Music, for they expect far too many people to make such a line feasible. However, there will be several dinner parties preceding the reception, among them those of the John Alden Carpenters, the John Paul Wellings, the Charles B. Goodspeeds, Mr. and Mrs. Kellogg Fairbank, and the Joseph M. Cudahys.

Every one who is going has arranged

[Continued on page 21, column 1.]

Mrs. Roosevelt Meets Cabinet Hostesses to Plan Social Season

Washington, D. C., Oct. 24.—[Special.]—Mrs. Roosevelt had the cabinet hostesses meet with her this morning for the first time, to discuss plans for the social affairs during the season. They decided that the first cabinet "at home" day would be the first Wednesday in January, when all these hostesses will receive formally. After that day they will receive alternately, the first five, in the order of precedence, to be at home the following Wednesday and the others on the Wednesday following, and so on.

A distinctly new feature of the social season is the series of teas Mrs. Roosevelt proposes to give, beginning the middle of November, for the women employed in the different departments on special work, not necessarily the heads of bureaus, but those of lesser rank doing important work.

The meeting established one important social fact, that Frances Perkins, secretary of labor, will act in a double capacity, that of cabinet officer and cabinet hostess. She will receive with the cabinet hostesses and takes the place in line where the wife of the secretary of labor rightfully belongs.

Mrs. Hull gave the first of a series of luncheons in the cabinet circle for Mrs. Roosevelt today at the Carlton.

Mrs. Roosevelt entertained Mr. and Mrs. Upton Sinclair at tea this afternoon in the red parlor.

Mrs. Harold L. Ickes left tonight for her home in Chicago, to remain until Friday.

* *

Mrs. Roosevelt to Visit Divorced Wife of Elliott

Philadelphia, Pa., Oct. 24.—[Special.]—Mrs. Franklin D. Roosevelt will arrive here tomorrow to visit her son Elliott's divorced wife, Mrs. Donner Roosevelt, and her small grandson, William Donner Roosevelt. The younger Mrs. Roosevelt, who obtained a Reno divorce last summer, will entertain her former mother-in-law at a luncheon in the large residence at Ithan farms, a suburb of Philadelphia, into which she recently moved.

The Capture of the Barking Frog..
One of the thrilling adventures described by Raymond L. Ditmars, curator of the New York Zoo, in
The Forest of Adventure
His story of an exciting scientific cruise to the West Indies and South America. *Profusely illustrated.*
$2.50
MACMILLAN

LOUIS BROMFIELD'S Greatest Novel
The FARM
$2.50 HARPERS

As Fine as Ever . . . and MORE FOR YOUR MONEY

—NEW and LARGER SIZE—
Primrose House
CHIFFON POWDER
Everyone knows how luxuriously fine Chiffon Powder is . . . how flattering and clinging . . . and what an unusual value it has always been for $1. And now that you can get the new and larger package for the same low price—it's really the outstanding powder "buy" of the season! The same high quality . . . 80% more powder. Choice of 8 soft, flattering shades.
$1
Walgreen DRUG STORES

TRI-PHI CAMPUS COATS
with giant raccoon collars
The collar's a gorgeous thing—giant-sized, full-fluffed raccoon . . and that's only half the story. Look at the fine fleece coat—the dash of it, the quality, the warmth. It should start a riot on anybody's campus at
$29.75
For juniors and flappers—sizes 11, 13, 15, 17
3rd floor
MAURICE L. ROTHSCHILD
State at Jackson

STEVENS

Want a coat that will give you a thrill every time you put it on? Trot right along to Stevens!
Our Collection is excitingly complete in styles and sizes. Every coat that's importantly Fashion-right is here! You'll revel in the glamorous furs! Your practical self will appreciate the quality of the fabrics . . . the finesse of the workmanship. Misses, Junior Debs and Women's half sizes. Prices range all the way from
$55 to $285
COATS — THIRD FLOOR
Chas. A. Stevens & Co.
19-29 N. STATE ST. STORE OPEN 9:30-6

THIRD AND LAST

By NORVAL RICHARDSON

SYNOPSIS.

Sheila, known as "Bun" O'Reilly, an American, makes a comfortable living abroad by helping fellow countrymen out of difficulties. Fred Crawford, a Paris newspaper man, is her friend and counselor. Bun agrees to help James B. Finlay, an elderly, wealthy American, to find his young wife, Helene. He wants no publicity. He had met Helene after the war in Bucharest. He had installed her family, the Bobianoffs, in a villa on the Riviera at Grasse. Her brother, Ferenz, he had brought to America. No trace can be found of Helene and her parents since the last time she returned to visit them. Bun's suspicions are aroused by Finlay's niece, Mrs. Craymer, and her ominous appearing butler. A recent newspaper picture showing Helène standing with a tall woman in a group at Biarritz is the only clue Bun has to go on. That same night Finlay is murdered. Bun's apartment is broken into by a masked man and woman; her maid, Liberta, bound, and the money Finlay had given her as advance payment stolen. Bun meets Finlay's son, Robert, when he arrives from America. His unlikeness to his father and his desire for secrecy puzzle her. She feels under obligation to continue the search. In Biarritz the photographer who took the group picture identifies the tall woman as the Countess Vernadon, who has a villa at Grasse. Bun motors to Cannes. There she meets the real Robert Finlay and learns that the other was an impostor. Bun is attracted to him, but believes he's in love with Helene. He urges her to continue the quest with him. Mrs. Craymer appears at the hotel. That night Bun and Robert motor to the dreary villa of Countess Vernadon and gain admission. She denies knowing Helene.

INSTALLMENT XXI.

A FALL FROM A WINDOW.

During the few moments that followed her explanation the Countess Vernadon and Finlay looked at each other steadily. Bun, watching them, felt that it was a sort of test of wills, his frankly doubting, hers determined to be polite but a little bored.

"It would seem, from what you say, that we have made a mistake in thinking you could give us some information."

Again there was a murmured "I'm so sorry" and a slight pause in which she appeared to be waiting for them to leave. Then, with an obvious intention of speeding them on their way, she added: "Perhaps you could find out more in Grasse. If your step-mother's family lived there—surely—"

"They are no longer there."

"Ah!"

"That was my reason for coming to you. I dislike being insistent, but—the photograph of my step-mother is unmistakable. As is the one of you. It seems impossible that you should not know her."

The woman's eyes shifted to Bun with a lurking expression of annoy-

Bun sprang up in the car to see more distinctly.

ance that there should be so much insistence upon a subject of little interest to her; but this was merely suggested, not entirely confessed.

"It is quite possible that I did meet her—that we were photographed together, even," this with a smile that was still gracious but with a touch of condescension in it. "Biarritz—once one is launched there, is a bit informal. My group is disposed to welcome any one who is amusing and attractive—as I am sure your step-mother would be. It is only my stupidity that has made me forget her. I hope you will forgive me. But—after all—she will surely be able to explain. I take it she is not with you now?"

"She has not been heard of since last March," Finlay blurted out.

"You mean she has disappeared?"

Finlay nodded.

"How shocking! And you were counting upon some information—some help—from me? I am so distressed. But—of course there are ways of finding out."

"What would you suggest?" Finlay asked, growing more and more insistent as the woman's manner obviously irritated him.

"I? Really—I hardly know. I only thought——" She again looked at Bun and made a little movement with her hands as if to express mild surprise that such a question should be put to her.

"Would you permit me to bring the photograph to you tomorrow?" Finlay went on with what Bun thought had now become dogged determination.

"Tomorrow? Alas—I'm leaving here early in the morning. Could you not send it to me—if you think my seeing it would serve any purpose. Frankly I hardly think it would. But I am quite willing to do anything that—"

"Where are you going from here?"

She paused. Bun was sure now that the lurking annoyance was showing more frankly in her eyes. "I am taking a boat at Nice for Corsica."

"Then you will pass through Cannes tomorrow morning?"

"No. I'm driving straight from here into Nice. There is a hill road, you know. But—might I know why you ask that?"

"I was wondering if it would be possible for you to pass through Cannes—just for a few moments—time enough to see the photograph. It is a good deal to ask of you, I know. But this matter is vastly important to me. If, by any chance, seeing the photograph recalled my step-mother to you, it would be of tremendous aid to me. Also—it might save you some trouble later."

"Save me trouble? I don't think——"

"I mean when the Sûreté in Paris are shown this photograph and told that it is a picture of you and my step-mother taken together."

Bun felt a quick thrill of admiration for Finlay. Such astuteness was the last thing she had expected of him—especially in an encounter with a woman like this one. And the effect of his words upon the woman was marked. For the first time since she had entered the room her cool poise showed signs of being shaken. But only for a moment.

"Naturally—I am quite ready to do what I can—if the photograph is really of me. What time could I see it tomorrow morning?"

"At any time that would be convenient."

She considered this. "Then—shall we say about ten o'clock? My boat sails at noon."

"Thank you. I will expect you."

Finlay bowed and made a motion to go toward the door. The woman inclined her head and moved to one side to let him pass.

"I hope you will pardon my seeming lack of hospitality," she said suavely as they all moved into the corridor. "I only arrived a few minutes before you and, as I said, my visit is only for a few hours. You can see for yourself the dreary atmosphere of this place."

She stopped as they went toward the door and made a gracious inclination of the head. Finlay and Bun bowed and were let out the front door by the waiting servant. The moment they were in the car the door was quickly closed with a grating sound. Finlay descended at the road gate to close it after they had driven out. While waiting for him, Bun turned and glanced back at the house. Once more not a single light was visible. Then, almost as if in answer to her mental comment upon its dreariness, the window over the main door—the one which had been opened first at their knock—was thrown wide open and the figure of a woman leaned out with out-stretched arms. Bun sprang up in the car to see more distinctly. She caught Finlay by the arm and pointed towards the apparition. For a few moments neither of them spoke; then, with a cry that wavered pitifully through the night, the woman swayed in the window, sprang at last on to the sill and fell forward out into the darkness.

Quickly following the woman's scream and her fall out into the night, the front door of the house was thrown open and a broad shaft of light struck across the driveway. Several people rushed out and appeared to be searching in the shadows.

"I'm going back there," Finlay said after a moment of silent watching. Someone has evidently been hurt—perhaps killed. We may be able to do something. Do you think the woman fell from the window?"

Bun followed beside him. "No. She jumped. I'm sure of it—unless——"

"Unless what?"

"She was pushed out."

Finlay muttered to himself: "That's what I thought, too. Good God—what sort of a place have we stumbled on?"

They hurried along the driveway.

[Copyright: 1933: By Norval Richardson.]

[Continued tomorrow.]

A FRIEND IN NEED

Must Ask for Coat.

"Dear Miss Brown: I have lived in this city for the last 15 years, and have never had to request charity of any kind. However, I have been without work for some time and am in great need of clothing, size 18, particularly a winter coat. I am handy with a needle and able to make over clothing. Mrs. A. B."

Bright Sayings of the Children

A Sensible Reply.

Some friends of ours and their 6 year old daughter had dinner with us last Sunday. As they were leaving the mother said, "Barbara, what do you say when you are leaving after such a fine time as you have had today?" The answer came quick as a flash, "Good-by." R. W.

GASOLINE ALLEY—TAKING NO CHANCES

Reg. U. S. Pat. Off.; Copyright, 1933, by The Chicago Tribune.

Cookies Share Dessert Favor with Crackers

Salted Wafers Offer Many New Possibilities.

The third Chicago Tribune School of Cookery will be held the second, third, and fourth weeks in November. Mrs. Ida M. Chitwood, famous home economics expert, in co-operation with Miss Mary Meade, Tribune Cooking Editor, will conduct the sessions. The schedule is as follows:

South Side—Trianon ballroom—Nov. 7, 8, 9, and 10.

West Side—Guyon's Paradise ballroom—Nov. 14, 15, 16, and 17.

North Side—Aragon ballroom—Nov. 21, 22, 23, and 24.

All schools will open at 12:30 o'clock.

Tomorrow's Menu

BREAKFAST

Stewed Apricots and Prunes
Potato Pancakes Crisp Bacon
Coffee Milk

LUNCH

Omelet with Creamed Mushrooms
Jellied Applesauce Salad
Cocoa Roll
Milk Tea

DINNER

Pork Chops with Peanut Stuffing
Cinamon Apple Rings
Riced Potatoes Baked Squash
Caramel Custard
Almond Cookies
Coffee

BY MARY MEADE.

Company coming, ice cream in the refrigerator, but no cookies or cakes in the house! Do you know my answer? It's crackers. For crackers may be fashioned into some of the tastiest, crispiest dessert accompaniments you've ever tried, and what's better yet, they're not rich enough to give that stuffed feeling we sometimes get from our beloved cakes.

First for a cocoa wafer for the chocolate lovers.

COCOA WAFERS.

Mix two tablespoons of cocoa with enough hot milk to make a thin paste. Cook until thickened. Add one tablespoon of sugar and spread the mixture on crackers. Place in a hot oven for a moment. Remove and cool.

This chocolate coating may also be used for decorating animal crackers for the growing-ups. It will make admirable stripes on zebras and cunning spots on dogs, cows, and bears.

Lemon graham wafers form another cracker treat. They're especially good for appeasing childish appetites between meals.

LEMON GRAHAM WAFERS.

Moisten 1 cup of powdered sugar with 2 tablespoons of lemon juice. Spread this mixture between graham crackers, sandwich fashion. Let them stand an hour to harden before using.

Marguerites have long been favorites of ours. So here's a new variety which guests will cheer.

CARAMEL PECAN MARGUERITES.

1 cup granulated sugar
½ cup brown sugar
⅓ cup water
5 marshmallows
2 egg whites
¼ teaspoon vanilla
¼ cup broken pecan meats
Crackers

Boil the sugar and water until the sirup will thread. Add the marshmallows cut into pieces. Pour the mixture slowly over the egg whites, beaten stiff. Add the vanilla and nut meats. Spread the crackers with the mixture and bake in a moderate oven until delicately browned.

Dainty tea wafers are made by topping small round crackers with half marshmallows. Toast in a moderately hot oven until the marshmallows become soft and delicately browned. Remove from the oven and press a maraschino cherry into the top of each.

Another treat is fashioned by spreading currant jelly between long crisp crackers laid sandwich fashion.

Or for a more aristocratic dessert use graham crackers in a torte.

APPLESAUCE TORTE.

16 large graham crackers
¼ cup butter
2 cups applesauce
½ cup evaporated milk
3 eggs, separated
Juice and rind of ½ lemon

Roll the crackers until fine and combine with the melted butter. Line a greased pan with half of this. Add the beaten egg yolks, evaporated milk, lemon juice and rind to the applesauce and fold in the stiffly beaten egg whites. Pour over the cracker crumbs, cover with the remaining crumbs, and bake in a moderate oven at 350 degrees F. until firm. Let cool in the oven. Serve with whipped cream.

* *

Dr. Frederic Woodward Awarded Honorary Degree

Dr. Frederic Woodward, vice president of the University of Chicago, has been awarded the honorary LL.D. deree by Dickinson college, Carlisle, Pa., it was announced yesterday. Dr. Woodward, an authority on the law of trusts and quasi-contracts, taught law at Dickinson college from 1898 to 1902 and received the A. M. degree from that institution in 1902.

Choir Girl Neck Makes This Dress Juvenile Favorite

GIRL'S DRESS.

This smart school dress will delight any girl, and the original dress was made of Blue Eagle blue wool crêpe. It's as easy as can be to make, and not expensive. Plaided or checked woolen will make up well also.

The pattern, No. 2932, comes in sizes 6, 8, 10, 12, and 14 years.

How to Order Clotilde Patterns.

Write your name and address plainly on dotted lines, giving number and size of such patterns as you want. Inclose 10 cents in stamps or coin [coin preferred; wrap it carefully] for each number, and address your order to Clotilde Patterns, CHICAGO TRIBUNE, P. O. Box 537, Grand Central station, New York City.

Note—Clotilde patterns are made in New York exclusively for THE CHICAGO DAILY TRIBUNE. They are perfect in fit, up to date in style, and the easiest of all patterns to use.

Order Blank for Clotilde Pattern

CLOTILDE PATTERNS.

CHICAGO TRIBUNE, P. O. BOX 537, Grand Central Station, New York City

Inclosed find $..... Please send me the Clotilde patterns listed below:

Pattern No..... Size..... Price.....

2932.....

Name.....

Number and

street.....

City.....

State.....

The home dressmaker about to create her season's wardrobe can't afford to be without the fall and winter edition of the Chicago Tribune Book of Clotilde Fashions, the 48 page issue showing the latest styles in color and giving valuable suggestions about fabrics and accessories. It is 15 cents a copy, but when ordered with a pattern the price is 10 cents. Address Clotilde Patterns, Chicago Tribune, P. O. Box 537, Grand Central Station, New York City; or call at the Tribune Public Service Office, One South Dearborn, Chicago.

Save-a-Life League.

The Save-a-Life league will meet at 2 o'clock today at the Congress hotel.

"SKIN SUFFERING IS UP TO YOU" SAYS POSLAM

If you suffer from eczema or a skin eruption of some kind, it's your own fault. The remedy is right at hand—apply Poslam at night and note the great improvement in the morning. The itching ceases and the skin starts to heal. You can get Poslam at any drug store. 50c.

Convincing Test—Box Free: Write Poslam, Desk 2, 254 W. 54th St., N. Y.

Filmland Spurns Petite Chorines Without Brains

Beauty and Nimble Feet Not Enough.

BY ANTOINETTE DONNELLY.

HOLLYWOOD.—[Special.]—They tell you here in Hollywood that even the chorus girls have to have brains; that a million dollar pair of tootsies prevalleth naught against an empty head. Which, we personally claim, is asking a good deal for the tired business gentleman's evening. But our private opinions are neither here nor there in this matter of pulchritude and chorus girl.

But because they come seeking chorus jobs in droves, perhaps it would be just as well to warn the girls not to be too hasty about setting out to lift the old home mortgage. There may be more gold clerking around the soda fountain down at the corner drug store.

Leroy Prinz, who picks them for Paramount, likes them to have style and enough height to carry clothes, well, say 5 feet 3 or 4. The little girl doesn't wear clothes so well.

You ask, why the clothes emphasis with chorus girls? Well, Mr. Prinz says you can tell whether a girl is smart, up on her toes, and there by the way she dresses. If she's a smart dresser, shows taste, you know she's not dumb. Also, in these fast dance movements, and snappy, the brain has to be working. As with boxers, there must be quick coördination between brain and footwork, or the show doesn't go on. Mental alertness, then, we shall call this up to date requirement of chorines. A comparison with the 1929 group of these young women treading the boards in film musicals finds the 1929 tone huskier, more athletic than the '33 group. The latter are more feminine, curved a bit, but a far cry from the public interpretation of a Mae West curve. To you and me they look pretty slim and slender.

Toby Wing is perhaps the most famous chorus beauty in Hollywood, since she was recently elected the chorus beauty of 1933. And what a beauty that young woman is! Platinum haired, delft blue eyes, tall, slender, and beautifully curved. Approaches her 18th birthday—and wishes she was 17 again. She was wearing a beautiful star-sapphire, just recently acquired a heavenly blue angora sweater suit, and a cute ribbon band in her hair, which she is popularizing among the younger group. She might be somebody's debutante daughter, smart and ladylike. She is a good example of the changed type of pretty girl today. A whale of a lot of personality, feminine as a pillow stacked chaise longue, and pretty as they make them.

Why be GRAY? Keep your hair naturally young with DORLO

Simply comb it thru your hair. Gray goes away. Hair looks perfectly natural. No "dyed look." Whether you are Blonde, Brunette or Auburn, you can now stay that way. Satisfaction guaranteed. Buy DORLO at the best DEPT. AND DRUG STORES

Advertise in The Tribune

MOTION PICTURES DOWNTOWN

CHICAGO ONLY DE LUXE PALACE VAUDEVILLE Price Change 5-6:30 PHIL BAKER On Stage Huge Radio Revue with BABY ROSE MARIE in Person Screen Drama RICHARD DIX "ACE OF ACES"

FRIDAY! SINCLAIR LEWIS Daring Novel On The Screen at Last! IRENE DUNNE in Ann Vickers WALTER HUSTON CONRAD NAGEL SONA MAY OLIVER

STATE-LAKE Opens 10:30 A. M. Children Always 10c 20c to 1:00 25c to 6:00 35c NIGHTS 50 People in Colored Revue "SHUFFLE ALONG" A Host of Stars and 30 BRONZE BEAUTIES ALSO ALL-STAR VAUDEVILLE! FRANK MELINO & CO.—OTHERS JAMES DUNN—JOAN BENNETT "ARIZONA TO BROADWAY"

WOODS Randolph at Dearborn Continuous From 8:45 A. M. "SHE HAD TO SAY YES" LORETTA YOUNG—LYLE TALBOT

MAJESTIC MONROE AT STATE 15c to 6:30—Evenings 25c LIONEL BARRYMORE—MIRIAM HOPKINS "THE STRANGER'S RETURN"

WORLD PLAYHOUSE 410 So. Mich Ave 35c—Doors Open at 1:00 P. M. "SLEEPLESS NIGHTS" Sensational Screen Musical Comedy Hit

MONROE MONROE & DEARBORN Cont. from 8:45 A. M. LESLIE FENTON—CONRAD VEIDT "F. P. 1"

ORPHEUM State Street near Monroe Doors Open at 8:45 A. M. Claudette Colbert, R. Cortez, Baby Le Roy "TORCH SINGER" Also "3 LITTLE PIGS"—Cartoon

CLARK CLARK & MADISON 15c, 1 A. M. to 6:30 P. M. LEO CARRILLO—MARY BRIAN "MOONLIGHT & PRETZELS"

NORTHWEST

BALABAN & KATZ Theaters NRA

MAT PRICE 1:30 to 6:30 HARDING MILWAUKEE & SAWYER GARY COOPER—FAY WRAY "ONE SUNDAY AFTERNOON"

CONGRESS 2135 Milwaukee, BELPARK 3231 N. Cicero, GATEWAY 5216 Lawrence, TERMINAL 3315 Lawrence — Mat. Price 1:30-6:30 At All Theaters MARLENE DIETRICH in love-warm drama "SONG of SONGS" Extra—Terminal on Stage about 8:45 EDDIE LA MONTAGNES WHOOPIE CABARET NIGHT

CRYSTAL North nr. California, BILTMORE Division-Damen — Mat. Price 1:30-6:30 "What Price Innocence?" Drama of a Girl with a Dark Past!

EMBASSY 3940 Fullerton Ave. Matinee Daily Esther Ralston, Randolph Scott in Zane Grey's Story, "TO THE LAST MAN"

CROWN Division & Ashland Matinee Daily Esther Ralston, Randolph Scott in Zane Grey's Story, "TO THE LAST MAN"

IRVING Irving Pk. & Crawford Matinee Daily—Clark Gable, Jean Harlow—"HOLD YOUR MAN"

ADMIRAL 15c 1:30-6:30, After 25c Last Feature 10:30 A Picture Every Woman Must See! Heartbreak Torn from Life Itself! "WHAT PRICE INNOCENCE?"

PORTAGE 15c 4050 Milwaukee 1:30-6:30, After 25c A Picture Every Woman Must See! Heartbreak Torn from Life Itself! "WHAT PRICE INNOCENCE?"

NEW DRAKE 15c 3548 Montrose 1:30-6:30 After 25c Winnie Lightner, Loretta Young, Lyle Talbot "SHE HAD TO SAY YES"

ALAMO 3639 Chicago Ave. Mat. Daily ADULTS ONLY W. Mack, B. Washburn "What Price Innocence?"

MILFORD 3311 N. Crawford. 15c-6:30, 20c After WIDE RANGE TALKIES B. Montgomery, Helen Hayes—"Another Language" Free—Ladies Chinaware Gift Night

TIFFIN 4051 W. NORTH AVE. WILLARD MACK Jean Parker—"WHAT PRICE INNOCENCE?"

MONT CLARE Grand Ave. at Harlem MARY BRIAN "MOONLIGHT AND PRETZELS"

LOGAN MILWAUKEE at SAWYER WILLARD MACK Jean Parker—"WHAT PRICE INNOCENCE?"

MOTION PICTURES SOUTH

WARNER THEATRES • FREE PARKING

AVALON 79th & Stony Island MARIE DRESSLER—WALLACE BEERY "TUGBOAT ANNIE"

CAPITOL 63rd & 79th A STORY OF LOVE ETERNAL! "PILGRIMAGE" NORMAN FOSTER—MARIAN NIXON

PICCADILLY 51st & Blackstone Bargain Mat. to 6:30 Edw. G. Robinson—Kay Francis "I LOVED A WOMAN"

MIDWEST 'SONG OF SONGS' Archer nr. 55th Marlene Dietrich, Lionel Atwill Amateur Vodvil on our stage about 8:30

HARPER "Midnight Mary" Matinee Daily Ricardo Cortez, Loretta Young

COMMERCIAL 9150 Commercial Ave. Mat. Price 11:30 to 6:30 Lor. Young, Win. Lightner, "She Had to Say Yes" TONIGHT—SAM HERMAN BRINGS FUN AND PRIZES SCREENO

STRATFORD 63d-Halsted. Mat. Daily JAMES DUNN in "ARIZONA TO BROADWAY"—Joan Bennett On Stage: "DISCOVERY CONTEST" At 9 P. M.

MARYLAND 63D & MARYLAND Open 1:30—Eric Linden RALPH BELLAMY—"FLYING DEVILS" Extra! "THE THREE LITTLE PIGS"

RAMOVA 35TH & HALSTED WARREN WILLIAM, JOAN BLONDELL—"GOODBYE AGAIN" Also Amateur Revue on the Stage

KIMBARK 6240 Kimbark Ave. Mat 15c Until 6:30 PAUL LUKAS and Cast of 10 Great Stars in Mystery Thriller—"SECRET of the BLUE ROOM"

DREXEL 858 E. 63D ST. VICTOR JORY—SALLY BLANE RIN TIN TIN JR.—"THE BIG PAY-OFF"

HIGHLAND 79th-Ashland. Mat. Daily JOAN BLONDELL in "GOODBYE AGAIN"—WARREN WILLIAM

COLONY 59TH & KEDZIE Mary Boland, C. Colbert, Richard Arlen—"3 CORNERED MOON"

COSMO 79th-Halsted. Mat. Daily Duke Ellington Musical Novelty "MOONLIGHT & PRETZELS"—All Star Cast

JACKSON PK. For Adults Only Comedy, Cartoon, News Loretta Young—"SHE HAD TO SAY YES"

SHAKESPEARE 43D & ELLIS Adults Only "WHAT PRICE INNOCENCE?"—Dramatic Hit!

TOWER 63D & BLACKSTONE "Three Little Pigs" MARLENE DIETRICH—"SONG OF SONGS"

SHORE 75th-Kingston. Mat. Daily Loretta Young, Lyle Talbot "SHE HAD TO SAY YES"—Added Events!

W. ENGLEWOOD 63D-HALSTED Joan Blondell "GOODBYE AGAIN" with Warren William

HAMILTON 2150 E. 71ST ST. It Tells the Truth! "WHAT PRICE INNOCENCE?"—Big Cast

JEFFERY 71st-Jeffery. Mat. Daily JOAN BLONDELL in "GOODBYE AGAIN" with Warren William

MAROUETTE 63D & KEDZIE Adults Only. L. Talbot, L. Young, Win. Lightner—"She Had to Say Yes"

OAKLAND 3947 Drexel. Mat. 1:30 Daily LORETTA YOUNG in "SHE HAD TO SAY YES"—Lyle Talbot

LEXINGTON 1162 E. 63rd. Mat. Daily Duke Ellington Novelty "SHE HAD TO SAY YES"—Loretta Young

HIGHWAY 63D & WESTERN Mat. 1:30—Adults Only L. Young, Win. Lightner, "She Had to Say Yes"

GROVE 76th-Cottage. Mat. Daily "3 LITTLE PIGS," Cartoon "SONG OF SONGS" with Marlene Dietrich

FROLIC 55th-Ellis. Mat. Pr. 1:30-6:30 Leo Carrillo, Mary Brian "MOONLIGHT & PRETZELS"—Big Cast

WEST

BALABAN & KATZ Theaters NRA

EXTRA! ALL THEATERS LISTED BELOW ARE THE BIG BAD WOLF! "3 LITTLE PIGS"

SENATE Madison & Kedzie, STATE 5814 W. Madison — Both Theaters Open 1:30 CLAUDETTE COLBERT RICHARD ARLEN MARY BOLAND '3 Cornered Moon'

MANOR Open 1:30. North & Central Warren William, Genevieve Tobin JOAN BLONDELL, "GOODBYE AGAIN"

Central Pk. Open 1:30. 3535 W. Roos'vlt Alison Skipworth, Brian Aherne MARLENE DIETRICH, "SONG OF SONGS"

BYRD 4740 W. Madison—Mat. Daily Richard Dix, Doris Kenyon "NO MARRIAGE TIES"

AMERICAN 8 N. Ashland—Opens 12:45 Lionel Atwill, Gloria Stuart, Paul Lukas—"SECRET of the BLUE ROOM"

CRAWFORD 9 S. Crawford. Matinee Daily Lionel Atwill, Gloria Stuart, Paul Lukas—"SECRET of the BLUE ROOM"

ORPHEUS Roosevelt Rd. at Ashland MATINEE DAILY EVALYN KNAPP—"SLIGHTLY MARRIED"

WEST END 121 N. Cicero—Mat. Daily Preston Foster, Zita Johann, Joan Marsh—"MAN WHO DARED"

BROADWAY-Strand 1641 W. Roosevelt Mat. Daily. Doris Kenyon, Richard Dix—"NO MARRIAGE TIES"

BERWYN

BERWYN Open 1:30. 6404 W. 22nd MARLENE DIETRICH ALISON SKIPWORTH. "SONG OF SONGS" EXTRA! Abe, the Big Bad Wolf! "3 Little Pigs"

LA GRANGE

LA GRANGE Mat. Price 1:30 to 6:30 MARLENE DIETRICH ALISON SKIPWORTH in 'SONG OF SONGS' EXTRA! Abe, the Big Bad Wolf! "3 Little Pigs"

MOTION PICTURES NORTH

BALABAN & KATZ Theaters NRA

GRANADA SHERIDAN at DEVON FREE PARKING Across the Street Open 1:30—Matinee Price Until 6:30 P. M. Gary Cooper, Fay Wray in 'One Sunday Afternoon'

RIVIERA DOORS OPEN 12 NOON Sponsor Tracy, Fay Wray in "Shanghai Madness"

NORTOWN Western nr. Devon Mat. 1:30 to 6:30 Madge Evans, Otto Kruger, "Beauty for Sale"

CENTURY Clark-Diversey, NORSHORE Howard-Clark, PANTHEON Sheridan-Wilson, BELMONT Lincoln-Ashland — All 4 Theaters JOAN BLONDELL WARREN WILLIAM "GOODBYE AGAIN" Extra! Held Over! "3 LITTLE PIGS" "Who's Afraid of Big Bad Wolf?" EXTRA AT BELMONT TONIGHT—8:45 P. M. 5—BIG STAGE ACTS—5 Preview Vaudeville and Belmont Orchestra

LAKESIDE 4725 Sher. Op. 1:30 Wm. Gargan, Frances Dee "HEADLINE SHOOTERS"

COVENT 2828 N. Clark. Open 1:30 Screen Smash! "F. P. 1" Floating Plot-form No. 1)

SHERIDAN Sheridan & Irving Mat. Daily—James Dunn Joan Bennett, "ARIZONA TO BROADWAY" Extra! "Who's Afraid of the Big Bad Wolf?" Silly Symphony "THREE LITTLE PIGS"

VOGUE 3810 Broadway. Matinee Daily William Gargan, Frances Dee Ralph Bellamy, "HEADLINE SHOOTERS"

KEYSTONE 3912 Sheridan Rd. Mat. Daily—Lionel Atwill Gloria Stuart, "Secret of the Blue Room"

DEVON 6225 Broadway—Adults Only Matinee Daily. Lyle Talbot Loretta Young, "SHE HAD TO SAY YES"

"400" 6746 Sheridan Rd.—Matinee Daily Chester Morris, Vivienne Osborne, "TOMORROW AT SEVEN"

North CENTER Lincoln and Irving Mat. Daily. Adults Only Loretta Young, "SHE HAD TO SAY YES"

DAVIS 4614 Lincoln Ave.—Mat. Daily Frances Dee, William Gargan "HEADLINE SHOOTERS"

BUCKINGHAM 3319 N. Clark St. Mat. Daily. Adults Only Loretta Young, "SHE HAD TO SAY YES"

BIOGRAPH 2435 Lincoln Ave. Mat. Daily. Claudette Colbert, Dick Arlen, "Three Cornered Moon"

JULIAN 918 Belmont at Clark Mat. Daily—Sally Eilers Robt. Montgomery "MADE ON BROADWAY"

ARGMORE Argyle at Kenmore Mat. Daily—Helen Hayes Robt. Montgomery "ANOTHER LANGUAGE"

ADELPHI 7074 N. Clark. Cont. 2 P. M. Only Chi. theater where deaf hear! CLIVE BROOK—GEORGE RAFT ALISON SKIPWORTH—HELEN VINSON "MIDNIGHT CLUB" News—Fable—Comedy—Auto Racing Reel and Marimba Orchestra

WINDSOR 1225 N. Clark. Open 1:30 Warren William, Joan Blondell, Helen Chandler "GOODBYE AGAIN" Extra! "Who's Afraid of the Big Bad Wolf" Color Silly Symphony Cartoon—"3 Little Pigs"

BRYN MAWR 15c 1125 Bryn Mawr MAT. 1-6 POSITIVELY NO CHILDREN WILL BE ADMITTED TO SEE THIS PICTURE All Star Cast "What Price Innocence?"

HOWARD Howard St. "L." Open 1:30 Free Parking. Adults Only Loretta Young—Lyle Talbot—Winnie Lightner "SHE HAD TO SAY YES"

RIDGE DEVON AT CLARK Doors open 1:30, P.M. Adults Only B. Bryant, J. Parker "What Price Innocence?"

LAKE SHORE 3175 Broadway. Acts By Popular Request Maurice Chevalier—"BEDTIME STORY"

DE LUXE 1141 WILSON Lionel Atwill, Gloria Stuart, Paul Lukas—"Secret of the Blue Room"

LINCOLN Lincoln Av. & Belmont Big 6 Unit Program "WHAT PRICE INNOCENCE?"

EVANSTON

VARSITY 1710 SHERMAN EVANSTON Madge EVANS, Alice BRADY Otto KRUGER, Phillips HOLMES "BEAUTY FOR SALE" Return Engagement, '3 Little Pigs'

VALENCIA NRA—1560 Sherman Ave. Mat. Price 1:30 to 6:30 LAST TIMES TODAY THE MUSICAL SENSATION "GOLD DIGGERS OF 1933"

NO MAN'S LAND

Teatro del Lago "SECRET OF THE BLUE ROOM" LIONEL ATWILL—PAUL LUKAS

WILMETTE

WILMETTE "Midnight Club" CLIVE BROOK—GEORGE RAFT

PARK RIDGE

PICKWICK Mat. Price 1:30 to 6:30 Winnie Lightner, Lor. Young, Lyle Talbot, "She Had to Say Yes"

HIGHLAND PARK

ALCYON "THE BIG BRAIN" GEORGE E. STONE—FAY WRAY

MOTION PICTURES MISCELLANEOUS

BALABAN & KATZ WONDER THEATERS NRA

CHICAGO STATE NEAR RANDOLPH Doors Open 9:15 a. m. VARIETY STAGE SHOW! MILLS BROS. BLOCK & SULLY and huge cast of stars CHERNIAVSKY Popular medley —On the Screen— JEAN HARLOW LEE TRACY in "BOMBSHELL"

ORIENTAL RANDOLPH NEAR STATE Doors Open 8:45 a. m. Price Change 1 & 6 p. m. "How'm I Doin'?" MAE WEST in "I'm no angel" Paramount's sensation with CARY GRANT GREGORY RATOFF

McVICKERS MADISON NEAR STATE Open 9 a. m. Price change 1 & 6 ALICE BRADY FRANCHOT TONE Maureen O'Sullivan 'STAGE MOTHER'

UNITED ARTISTS RANDOLPH at DEARBORN Doors Open 8:45 a. m. WALLACE BEERY GEORGE RAFT JACKIE COOPER "THE BOWERY"

ROOSEVELT STATE NEAR WASHINGTON Doors Open 9 a. m. "Saturday's Millions" Robert Young, Leila Hyams Johnny Mack Brown

MARBRO MADISON at KEDZIE Mat. 1:30-6:30, Late Feat. 10:45 Comp Stage Show at All Perf. BIG STAGE SHOW GUS EDWARDS and His Company DON ZELAYA—EVANS BALLET HALL, PILLARD & CO.—Others —and the screen smash— "LADY FOR A DAY"

TIVOLI 63rd ST. AND COTTAGE GROVE BROADWAY LAWRENCE UPTOWN Mat. 1:30-6:30—Late Feat. 10:30 "LADY FOR A DAY" MAY ROBSON GUY KIBBEE WARREN WILLIAM GLENDA FARRELL

SOUTHTOWN 63rd ST. AND SOUTHPORT Mat. 1:30 to 6:30—Free Parking Marie Dressler-Wallace Beery "TUGBOAT ANNIE" Held Over! "Three Little Pigs"

OAK PARK

LAMAR Marion at Lake St. "L" Mat. Daily—Brian Ahern, MARLENE DIETRICH—"SONG OF SONGS" Extra! "Who's Afraid of the Big Bad Wolf!" Silly Symphony—"THREE LITTLE PIGS"

SOUTHERN South Oak Park at Harrison Mat. Daily—Geo. R. Stone Phillips Holmes, Fay Wray—"BIG BRAIN"

MAYWOOD

LIDO 5TH AVENUE AND WASHINGTON BLVD. ZASU PITTS—SLIM SUMMERVILLE "HER FIRST MATE"

FOREST PARK

FOREST MADISON AT DES PLAINES Loretta Young, Lyle Talbot "She Had to Say Yes"

AUSTIN

SYMPHONY 4937 W. Chicago Ave. Warner Bros.' Sensational "GOLD DIGGERS OF 1933"—13 Stars

IRIS 5743 CHICAGO AVE. Selected Short Subjects Jean Parker—"WHAT PRICE INNOCENCE?"

E. M. Delafield to Arrive for Visit Today

Author Will Be Guest at Many Parties.

[Continued from page 19, column 8.]

to meet their friends in one of the second floor galleries, where, while they admire and revisit their favorite paintings, they will listen to music played by several members of the Chicago Symphony orchestra.

Art Exhibition Closes Wednesday.

It doesn't seem possible that the Century of Progress art exhibit will be closed next Wednesday night at 10:30 o'clock, but such is the case, unfortunately. However, the rest of the museum will remain open to the public, free, until the close of the Fair.

Chauncey McCormick told us yesterday that Lord Duveen, who is just back from Europe, was expected last Monday to visit the Century of Progress art exhibit and the Fair, but that he wired that since the Fair was to remain open longer he would wait and come next month.

A wire immediately was sent to him advising him that although the Exposition would be open until Nov. 12 the art exhibit could not be kept open longer than Nov. 1, so probably the noted connoisseur will change his mind again and come to Chicago before the 1st.

There isn't a better place in Chicago to have a Halloween party than the Saddle and Cycle club, so it goes without saying that all of those who attend the witch's holiday dinner dance Saturday evening under its low roof will have a very gay and festive time.

Robert Purchas is to have one of the largest parties, with two dozen guests at his table. Dr. and Mrs. Frank Wickes Blatchford are entertaining twelve of their friends and both the Peter Connors and the Champ Carrys will be hosts and hostesses to a dozen or fourteen guests.

Boys' Club Board to Give Benefit.

Many of the young "marrieds" in town and on the north shore will attend the Halloween party the Union League Foundation for Boys' Clubs has planned for Friday night at the Union League club. Every young man who is a trustee of the foundation is inviting his friends to come to the party and so help raise the extra money needed to carry on the work at the clubs this winter.

The foundation supports two boys' clubs on the west side where between four and five hundred play daily and where two hundred are fed each day. Most of the money is raised by private subscription, but the demands are so great this year that the trustees deemed it necessary to raise some extra funds and the younger ones volunteered to give a benefit party.

After dinner there will be dancing, bridge and all sorts of games. George A. Poole Jr., J. Beach Clow, Elliott Donnelley, Harris Wilder, Wade Fetzer Jr., Lyman Drake and Edward F. Wilson are some of the young men planning the affair.

John Pauliding Brown, who was a classmate and a clubmate of President James B. Conant of Harvard when they were undergraduates at that university, will tell about the new president at the annual meeting of the Harvard club of Chicago tonight at the Harvard-Yale-Princeton club. Harry L. Wells, father of Harry K. [Dan] Wells, quarter back of the Harvard football team, will talk about "Who's Who on the Team This Year."

Junior League Holds Clothes Sale Tomorrow.

At 8 o'clock tomorrow morning the doors of the shop at 549 North Michigan avenue [the southeast corner of Michigan and Ohio streets] will be thrown open to the women who have been waiting for the last six months for the next Junior League second hand clothes sale.

Miss Catharine Noyes is in charge of tomorrow's sale and there will be 66 members of the league, including a number of provisional members, selling the bargains, under the direction of Miss Honore White. Miss Jean Armstrong and Miss Peggy Wilder will "man" the cash registers and Miss Dorothy Heinke will be in charge of wrapping.

Miss Mary White, the attractive young daughter of Gov. George White of Ohio, is arriving from Columbus this morning with Mrs. Herbert S. Atkinson to be the house guests the next several days of Mrs. Louis E. Yager of Oak Park. Mrs. Atkinson, whose husband's stables are one of the prides of the equestrian world in Columbus, and Mrs. Yager are sisters.

Tomorrow noon Mrs. Yager is entertaining for her two guests at a small luncheon at the Stevens, after which she will have a reception and musical for them in the World's Fair headquarters of the Illinois Federation of Music Clubs, also at the Stevens. In the evening they will attend the World's Fair Horse show which Miss White and Mrs. Atkinson have come to Chicago especially to see.

Tibbett to Sing at Scout Benefit.

Next Monday the Girl Scouts will come of age and they're going to celebrate this important event with the first of a brilliant series of autumn and winter concerts in Orchestra hall.

Lawrence Tibbett is to be the artist Monday evening. Among those who are planning parties are Mrs. William S. Monroe, who heads the Chicago Girl Scout council; Mrs. Arthur Farwell, Mrs. Charles R. Lindsay, Mrs. John W. Gary, Mrs. Cyrus Hall McCormick, Mrs. William Press Hodgkins, and Mrs. H. Newton Hudson.

The directors of the North Avenue Day Nursery had an eye to business when they planned the invitations for their annual benefit party the evening of Nov. 4 at the Drake, for who can resist the "Diamond Lil" appeal of the little black and white folders? In harmony with the "Diamond Lil" character of the affair, costumes of the gay '90s are in order, the invitation explains, but not obligatory. Mrs. George Jaeger is the president of the North avenue board this year.

There is disappointment for those who were looking forward to welcoming back for a visit this winter the former Mrs. Arthur Ryerson, now Mrs. Forsythe Sherfesee. Her son, John B. Ryerson, informs us that his mother is settled in her new house on the Riviera and that she is not coming to this country before next summer at the earliest.

Mrs. Arthur M. Barnhart with her son, Arthur Barnhart, left by motor yesterday for Augusta, Ga. Arriving there on Thursday Mr. Barnhart will deliver an address in the southern town that evening. The next day he and his mother will continue their journey north to New York, where they will have several days at Briarcliff, returning home in a fortnight or three weeks.

Although Friday, Saturday, and Sunday are to be a "closed" week-end for the students at Ferry hall [this means that they can't leave Lake Forest], not one of them is regretting it, for there is to be a gay round of festivity. A carnival at the school on Friday night opens the three day celebration, then come a horse show in the Onwentsia ring Saturday afternoon, and a Halloween party on the campus Saturday night. The highlight is the horse show, for it will be the first in the history of Ferry hall. Twenty-one girls will compete.

Mary Henry Guest of Miss Ruden.

There was many a young person at the World's Fair Horse show last night who envied Miss Mary Ruden and her house guest, Miss Mary Ingram Henry, for the two Marys had many special privileges at the Armory. Miss Henry is the daughter of Gen. Guy V. Henry, chief of cavalry of the U. S. army, who is here to judge the international jumping in the show.

She came west with her father last week-end, but she expects to remain at least a fortnight after his departure the end of this week, for it has been several months since she has seen her best friend, Miss Ruden. The daughter of Mrs. J. Daniel Ruden, Miss Ruden and her mother came to Chicago last spring to make their home, at least temporarily, with Mrs. Ruden's brother, James B. Johnson, at 1347 State parkway.

This is the first time that Miss Ruden and Miss Henry have been separated, for they grew up together in Washington.

Sunbeam League Ball on Nov. 4.

The Mediterranean Cruise ball of the Sunbeam league will be held on Nov. 4 at the Stevens hotel. Mrs. Otto Mast, who is the chairman of this year's party, has received a letter from Mrs. Roosevelt expressing enthusiastic support for the league's work in assisting crippled children.

On her recent visit to the city Mrs. Roosevelt expressed interest in the crippled children who are trained at the Spaulding school on West Washington boulevard. It is at this school that the league maintains one of the kindergartens supported principally through the proceeds derived from the autumn party.

By now two hundred people along the north shore will have received invitations to the opening dance of the North Shore Fortnightly, which is presenting its fourth annual series of six formal parties to take place at the Evanston Country club. The first dance will be held the evening of Nov. 18.

Mrs. Robert T. Porter is chairman of this year's party committee and Mrs. Arthur B. Siebold Jr. is vice chairman.

The evening of Nov. 18 has been reserved by the Beverly Hills Center of Infant Welfare for its third annual Ballyhoo ball in the grand ballroom of the Stevens hotel.

Assemblers Will Hold Dance Series.

The Assemblers, whose ancestry is traced to the old Neighborly club that used to enlist some of the very best people in its ranks, announce that they are going to hold their monthly assemblies this year in the Gold Coast room and the Avenue of Palms at the Drake hotel. The first party is to be next Saturday evening, beginning at 10 o'clock, with breakfast shortly after midnight.

The monthly dressmakers' sale will take place at the Rummage shop, 27 East Ohio street, tomorrow. Besides materials and odd pieces, there will be some old fashioned costumes on sale.

Plans are moving forward for the Stars and Stripes festival the junior board of the Chicago Home for Convalescent Women and Children is to have the evening of Nov. 10 in the Joseph Urban room of the Congress hotel.

* *

Barcelona Censors Cantor Film as Mexico Protests

BARCELONA, Spain, Oct. 24.—(AP)—Following the protest of the Mexican consul, the governor of Barcelona today ordered deleted certain sections of the motion picture, "The Kid From Spain," in which Eddie Cantor was starred.

ELECTROLYSIS
as done by
Ella Louise Keller
The Only Method Doctors Recommend to Forever Remove
HAIR on the FACE
200-500 Roots destroyed per hour. Regrowth impossible. No scars. No blemishes. Guaranteed permanent. Personal attention of Miss Keller.
ELLA LOUISE KELLER
55 E. Washington St. Central 6468
Chicago, New York and Minneapolis
Established 22 years—SUITE 2405

Bride

Miss Idelle Babette Inlander, daughter of Mr. and Mrs. Albert Inlander of 6729 Ridgeland avenue, will be married to Louis Warsaw, son of Mr. and Mrs. Harry Warsaw of 1344 South Komensky avenue, on Saturday at the Shoreland hotel.

Routine Saves Wear and Tear on Mothers

One Lists Her Ingenious Time Savers.

BY GLADYS HUNTINGTON BEVANS

A mother has recently written to me explaining how she planned her day. These suggestions it seemed to me might be helpful to other mothers also. She writes:

"In the first place I had to work out a schedule for two children of widely different ages. It worked so successfully for me with two that I think it would be a life saver for the mother with a new baby.

"Diapers and bottles cause the most difficulty I found. Feeling that it was an unnecessary waste of time to wash every day we bought enough diapers to last a week—six dozen. We rinsed out each soiled diaper immediately and thoroughly dried it in the fresh air, then put it away. It took us two hours, one evening a week, with the washing machine to do the week's supply. Many mothers spend that long every day.

"We boiled bottles while we did the dinner dishes at night, and by the time the last dish was dried our next day's feedings were ready to store in the refrigerator—so much better than making a real job of it in the middle of the morning.

"I took the children out during the baby's nap time so that while he was awake I could allow him to exercise freely in his crib or on the floor and handle different objects. They were both out of doors every day from 10 to 12 a. m. and from 3 to 4 p. m. My housework is always secondary to me, but I do spend a few minutes every day dusting and vacuuming!

"Young babies can be given orange juice from a spoon as soon as it is prescribed and thus begin their first step toward weaning. Later water can be given in a cup, and by the time the baby is old enough for his cereal he can drink well enough to have his milk in a cup, too—a bite of cereal and a swallow of milk instead of the usual cereal feeding followed by the bottle. In this way there never is a fuss about bottles when the baby is old enough for his three meals."

Perhaps you do not know that this department covers the physical care of babies up to two years of age by having its own baby book, "Building the Baby," by Carolyn Van Blarcan. It may be obtained from the CHICAGO TRIBUNE PUBLIC SERVICE for 60c.

[Copyright: 1933: By The Chicago Tribune.]

MINUTE MYSTERY

By H. A. RIPLEY

[Copyright: 1933: By The Chicago Tribune.]

EGYPT—LAND OF MYSTERY.

"You all remember the discovery of Tut-ankh-Amen's tomb by the distinguished archeologist, Lord Carnarvon in 1923 and the subsequent opening of the sarcophagus in early 1924," Prof. Fordney said to several of his fellow club members seated comfortably in the lounge.

"Well," he continued, "a few months later a young, but learned friend of mine, Sir Horace Bing, set out to discover the tomb of an even more ancient Pharaoh. Bing was, and is, a student of a most retiring disposition. Did he permit his name to be published, he would, unquestionably be known as the world's greatest Egyptologist; but he won't. Queer sort of a chap he is.

"Good fortune and an almost uncanny knowledge of his subject led him to a spot not three miles from the tomb of Tut-ankh-Amen. Despite the fact this ground had been covered and searched by many other scientists, it was only a few weeks before he discovered and entered the tomb of a much more powerful Pharaoh than that found by Carnarvon.

"After noting the date 1412 B. C. on the sarcophagus and otherwise satisfying himself the enclosed mummy was the one he sought he sealed the tomb, swore his little party of Englishmen to secrecy and returned to England. To this day no one but they know where it is. Even though he told me the story himself he refused any explanation to his queer conduct," Fordney went on. "I've tried to persuade him to and . . ."

"In the language of the day," interrupted Bob Curtis, "*Nertz!*"

WHY DIDN'T HE BELIEVE FORDNEY'S STORY?

[See solution on page 33.]

Perhaps you have a story or problem you would like to submit to Prof. Fordney. If so, send it to him care of this paper. He will be delighted to receive it.

* *

Relief for Aged.

The Mothers' Relief Association for the Aged will hold its annual fall card party at 1:30 today in the marble room of the Blackstone hotel. Mrs. Frank Rayner will preside.

* *

OCEAN STEAMSHIP MOVEMENTS.

Arrived.	At.	From.
Pres. Garfield	New York	Manila
Majestic	New York	Southampton
Laconia	New York	Liverpool
Hamburg	Havre	Norfolk
Emp. of Canada	Yokohama	Vancouver
Pres. Hoover	Yokohama	San Francisco
Amer. Merchant	London	New York
Pres. Jefferson	Manila	Seattle
Sailed.	**From.**	**For.**
Saturnia	Gibraltar	New York
Exeter	Marseilles	New York
Pres. Jackson	Yokohama	Seattle
Kungsholm	New York	Gothenburg

Paris Raises Pocket Quota of Suits and Frocks

BY BETTINA BEDWELL.

PARIS.—[Special.]—A big chapter could be written about fashionable pockets this fall. Evidently we're to have plenty of places to stow our floating property. Pockets are especially prevalent on two piece dresses and suits, and on big sports coats. Lots of jumper blouses have four pockets, two breast pockets, and two on the hips, and many a suit jacket gets the same quota. Usually such pockets are patch, and are buttoned at the top.

Maggy Rouff prefers very big pouch pockets held closed by buttons, and she puts them at the sides of her hip-length jumper blouses and jackets below the waistline to make a peplum-like flare, because this flare is one big feature of the Rouff collection. The way they look can be seen at a glance in our sketch.

This is a two piece dress made of angora woolen in dark green. The blouse buttons right up the front to the small standing collar on square brown leather buttons that are pierced in the middle for sewing on. The cloth belt also fastens on the square, and so do the pouch pockets at the sides below the belt. The plain sleeves have small turned-back cuffs of the goods. The skirt has a panel down the front, with box plaits set in from knees to hem.

[Copyright: 1933: By The Chicago Tribune.]

Old Bow Necktie Pattern Becomes "Magical Circle"

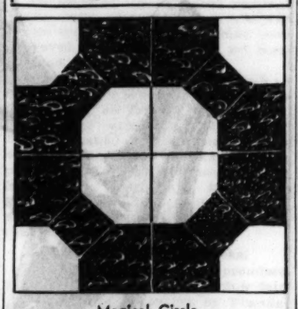

Magical Circle.

BY NANCY CABOT.

Old, but surprisingly modern in appearance, is this quaintly named "Magical Circle" quilt pattern. It's a variation of the old and famous "Necktie" design, with the blocks placed to form a circle. It's attractively made in either prints or plain colors.

For a quilt pattern in this design send 5 cents in coin or stamps to Nancy Cabot, Chicago Tribune, printing your name and address clearly. Or call at the Tribune Public Service Office, One South Dearborn.

Presbyterian Council Will Meet in Chicago Today

The twenty-four executive heads of the Presbyterian church in the U. S. A. meet today as the general council of that church in executive sessions at the Drake hotel. The council will be held under the chairmanship of Dr. John McDowell of New York, moderator of the general assembly. The mission budget of the church will be considered and plans for a nation-wide spiritual revival may be made.

Wise Stylist Designs Hat Just for You

Accomplish Miracles with Felt and Fabric.

BY RHEA SEEGER.

Vivacious fingers are accomplishing positive miracles with felt and fabric. And while it isn't anything new to have a hat molded on your head, there are those who do it a bit more persuasively and flatteringly than others.

It takes a short half hour . . . your head size is officially recorded, the felt is rushed to the block, and while the shapeless mass is being steamed to suit your cranium measurements, the designers, with searching eyes, quickly and surely decide what you can best wear in the way of fascinating new hats.

Back comes the shaped felt, and over the skull it fits, while a pair of sharp scissors race around cutting out headlines, back necklines, and certain sections over the ears, and you'll gasp while the hatter daringly defies all your suppressed bad features and accentuates them till even you believe they are the best you can brag over. Watch a knowing hatter cut and fashion one of the extreme but flattering "baby bonnet" hats for just the one person who wears them . . . hilariously funny things off the head, but vastly becoming on!

Or if you yearn for a perfect hat with a brim, one that will make you mysterious, feminine, and heart breaking, let a hatter do her best. Park your likes and dislikes at the door. The only way you can be sure of something different, something infinitely becoming, diverting, and greatly different from anything you have ever worn, and something in a hat that is yours and yours alone, is to march in and let the twisting, turning fingers have their charmed way with your head and hat.

WEDDINGS

Mr. and Mrs. William Alvin Dudley of 7222 Jeffery avenue announce the marriage on Oct. 21 of their daughter, Alice Louise, to Don Lester Ande, son of Mr. and Mrs. Calvin C. Ande of 8026 Escanaba avenue. Mrs. Ande attended De Pauw university, where she was an Alpha Phi, and Mr. Ande was a Phi Kappa Tau at Purdue university. They will live in the south shore district of Chicago.

Mr. and Mrs. William Vance Hughes of 2662 Orrington avenue, Evanston, announce the approaching marriage of their daughter, Elizabeth Ann, to Bruce Alexander Mackey, son of Mrs. Harry Mackey of Denver, which will take place Nov. 29 at the home of the bride's parents. Miss Hughes is a graduate of Northwestern university. She later studied at Radcliffe college and at the Sorbonne in Paris. She is a member of Alpha Phi. Mr. Mackey attended Dartmouth college and is a member of Alpha Delta Phi fraternity. The couple will reside in Chicago.

Miss Ruth Viola Collins, daughter of Mr. and Mrs. Thomas H. Sadler, became the bride of Clinton M. Johnson last Saturday at St. Jerome's church. The ceremony was followed by a reception and dinner at the Sovereign hotel.

The marriage of Miss Elizabeth Carolyn Pape, daughter of Mr. and Mrs. William F. Pape of 9250 Pleasant avenue, to Frederic Mercur of Bethlehem, Pa., was announced yesterday. The ceremony was read Monday at noon in the Episcopalian Church of the Holy Nativity by the Rev. Thomas Bellringer. Mr. Mercur is the son of the Contessa Grace Bocchi Bianchi of Florence, Italy, and is one of the ranking tennis players of the United States. After a honeymoon trip Mr. and Mrs. Mercur will reside at Bethlehem.

WHAT'S DOING TODAY

CONVENTIONS.

American Lutheran Brotherhoods...Congress
Natl. Council of Catholic Men.....Congress
World's Fair Horse Show.....
.....124th F. A. Armory

MEETINGS.

Catholic Conference of Industrial Problems.....Congress
D. M. Z. Woman's board.....La Salle
Ill. Pharmaceutical Assn.....Bismarck
Lake Shore Woman's club..Edgewater Beach
Presbyterian Church of U. S. A.....Drake
Save A Life league.....Congress

[Compiled by the convention bureau of the Chicago Association of Commerce, to which please send any additions or corrections.]

Holds Husband by Refraining from Questions

BY DORIS BLAKE.

HOLLYWOOD. — [Special.] — We were talking with the wife of one of the actors here in Hollywood. Her name is withheld by request, out of respect no doubt to the jinx that pursues marriages here. But this woman has managed to hold her mate, a handsome and attractive one, against Hollywood odds for a good many years. [As marriage time is reckoned here, at least.]

Said she, "I couldn't compete with those glamorous young things that abound hereabout. I'm getting on toward middle age [as is her husband] and I know I have to bring something else to the game than massages, clothes and such. I gave up a stage career when I married. I knew something about the life of an actor. So I knew I had to give him something different in competition. Therefore, I simply retired into domestic life, so to speak, and I've been working at it just like any other woman anywhere else in the world who loves her man and wants to hold him.

"I don't go in for any of the public appearance scenes that might be attributed to one in my position. I'm little more than a hausfrau with a couple of youngsters whose spinach has to be cooked and clothes mended, with all the usual household duties thrown in. But I've been clever in one thing, I maintain, a rule I think might be just as applicable to women outside the profession as in.

"I never ask a question about where my husband has been, whom he has seen, or what he has been doing. I sit back and wait for him to tell. If he feels disinclined to talk I let it go. If he opens up and tells, as he generally does at some time, either on his arrival home or the next morning, I am interested, and do not criticize.

"At least, he has the feeling he is not in the hands of a keeper and consequently, I believe, is more honest with me than were I to be constantly nagging and trying to pry information out of him. At any rate, he goes around bragging he has the best-sport wife on earth and one he can tell everything to. I feel I save him the trouble of making up alibis and excuses, and myself the broken faith that so often comes with discovery of false alibis and excuses."

So, if you have the kind of man who likes to go wandering without you sometimes, you might try the closed-mouth formula recommended above.

Dr. Ward Evans to Talk in Thorne Hall Series

New conceptions of matter will be discussed in an illustrated lecture by Dr. Ward Evans, national authority on explosives and professor of chemistry at Northwestern university, at 7 o'clock tonight at Thorne hall on McKinlock campus of the university. The lecture is the third of the Contemporary Thought series sponsored by the university.

* *

Coverlet Guild.

Mrs. Charles S. Meacham will entertain the study department of the Colonial Coverlet guild at 2 o'clock this afternoon at her home, 322 Linden avenue, Oak Park. Mrs. J. W. Young, a member of the guild, will give a program entitled "Brides of Other Days."

Hope to Avoid Dog Fight at Dietrich Lot

Wolfhounds Given Days to Get Acquainted.

BY GEORGE SHAFFER.

Hollywood, Cal., Oct. 24.—[Special.]—Memory of that thrilling but unfilmed dog fight between the two uninitroduced Russian wolfhounds, gathered for Greta Garbo's "Queen Christina," caused all sorts of extra precautions to be taken when the script for Marlene Dietrich's "Catherine the Great" demanded the presence of two more Borzoi in Marlene's Queen Catherine court poses.

Paramount found the same situation that led up to the fight that scared the Garbo troupe at MGM. No one kennel in Hollywood was able to provide two wolfhounds sufficiently matched in size, color and appearance, so dogs had to be obtained from different kennels.

Paramount has spent the last eight days in bringing the two unfamiliar wolfhounds together under friendliest arrangements possible. The dogs were permitted to see each other a longer time each day. When the pair finally are brought together for the scene the studio workers hope to film it with no canine casualty, as the huge animals are beginning to recognize each other already.

The Paramount studio has been taking tests of 7 year old Marie Sieber, daughter of Marlene, to play with her mother in the child part in the Russian court film.

Cary Grant left today on what he told his friends was a "motor trip vacation," but said friends interpreted his words as one way of breaking news of an impending marriage to Virginia Cherrill, Chicago divorcée and dilettante actress. Their guess received some support when it proved impossible to locate Miss Cherrill in Hollywood to ask her about the matter.

Here is Mae West's own description of a plot for a Mae West movie: "Sex of one and half a dozen others."

THE STAGE

Dennis King, whose inactivity since his great vogue in "The Vagabond King" has puzzled many of his Chicago admirers, is now in London, where he has purchased the American rights to an operetta called "Richard of Bordeaux." The show is having a successful run on the London stage.

Tallulah Bankhead's New York première in "Jezebel," a play once considered by Katharine Cornell, is now scheduled for Dec. 19. The actress' sudden illness caused an abandonment of rehearsals several weeks ago. Guthrie McClintic, Katharine Cornell's husband, is staging the drama, which was written by Owen Davis.

Katharine Cornell's week in the Davidson theater, Milwaukee, will begin Dec. 4. She will give "The Barretts of Wimpole Street" for her first five performances, and will stage "Romeo and Juliet" on Friday and Saturday nights and Saturday matinée, Dec. 8 and 9.

The European play called "Her Man of Wax," with Lenore Ulric as its star, ended its New York engagement last Saturday, after two weeks' performances. "Eat Lightning," which was staged on Broadway Sept. 17, also dropped out of the running.

C. C.

NEW YORK SOCIETY

New York, Oct. 24.—[Special.]—Mr. and Mrs. Jerome Napoleon Bonaparte have come from White Sulphur Springs to the Westbury.

Mr. and Mrs. Clifford V. Brokaw Jr., who were at their Lattingtown place, have gone to Virginia Hot Springs for an autumn sojourn.

The Social Embassy of Two Continents

● Travellers to New York find superb surroundings, excellent cuisine, central location and personalized service at The Ambassador . . . the ultimate choice of discriminating families.

Rates $5 up

THE AMBASSADOR
Theo. Kroell, General Manager
Park Avenue 51st to 52nd Streets, New York

AT THE WORLD'S FAIR
Pabst Blue Ribbon CASINO
H-E-A-T-E-D
FOR YOUR COMFORT
EVERY NIGHT
6:30 P.M. TO CLOSING
BUDDY ROGERS
AND HIS CALIFORNIA CAVALIERS

MRS. CARTER'S FASHION SHOW
THE 5 MAXELLOS
BOB NOLAN—RADIO STAR
JIMMY GARRIGAN'S ORCHESTRA
NOON TO 6:30 EVERY DAY
NO COVER CHARGE

STAR & GARTER
HALSTED at MADISON

The Blond Venus MARY SUNDE
4 Shows Daily 2-3:30-7-9:45
PRICES 35¢-55¢
BURLESQUE

'WORLD'S FAIR' HORSE SHOW
OCT. 21st TO 29th, INCLUSIVE

Gen. Admission	Res. Seats	Box Seats
55c	$1.10 $2.20	$3.30

124th FIELD ARTILLERY ARMORY
52nd and Cottage Grove

HOME-MADE CONFECTIONS
—Fruit squares; caramel bananas; oatmeal and rhubarb pudding; cinnamon popcorn balls; coffee-cocoa creams! Learn how to make these delicious confections! The recipes are in the Mary Meade Cabinet of 133 Recipes! These are but a few of the good things to be found in this handy cabinet. There are scores of others for meats, vegetables, soups, pastries, salads, dressings, beverages, and appetizers. Get one of these handy cabinets for your own kitchen! Price 25c; by mail, 33c—at the Tribune Public Service Office, 1 South Dearborr Street, or at the Lobby counter in Tribune Tower, 435 North Michigan Avenue.

AMUSEMENTS.

Last 2 Weeks ERLANGER
OLSEN & JOHNSON
In a Schwab & DeSylva Musical Comedy
TAKE A CHANCE
With JACK WHITING. Other Chicago Favorites.
NIGHTS 75c-$2.50—POP. MAT. TODAY, 75c-$2

HUNDREDS OF SEATS AT POP. PRICES 83c, $1.10, $1.65; Few at $2.20, $2.75, $3
SEATS NOW AUDITORIUM THEATRE LAWRENCE
TIBBETT
MONDAY EVENING—OCTOBER 30

ORCHESTRA HALL
THIS SUNDAY at 3:30
HEIFETZ
83c, $1.65, $2.20, $2.75

CORT | Last 2 Weeks | MATINEE TODAY
PAULINE FREDERICK
'HER MAJESTY THE WIDOW'

RIALTO State nr. Van Buren Continuous 11 to 11
BURLESQUE
"NIFTIES OF 1933"

PUNCH & JUDY VAN BUREN AND MICHIGAN
"Alice in Wonderland" ON THE STAGE
50c-$1.50 NITES—MAT. WED. & SAT.

ILLINOIS MAT. TODAY, 50c-1.50 EVERY NITE, 50c-2.00
J. B. PRIESTLEY'S FAMOUS PLAY
"DANGEROUS CORNER"

HAL KEMP Returns with DEANE JANIS
AND ORCHESTRA
TONIGHT
An entirely new FLOOR SHOW
Headed by BOB NOLAN
Master of Ceremonies
For Reservation Dearborn 6262
NO COVER CHARGE
DINNER $1.25
BLACKHAWK
ON WABASH at RANDOLPH

A CHILD'S LAXATIVE SHOULD ALWAYS BE A LIQUID

(Let a specialist tell you why)

Doctors urge the use of a *liquid* laxative for children; preferably one with *senna*. A liquid laxative can be regulated as to dose. The natural laxative action of senna does not weaken the bowels.

Druggists report increasing sales of liquid laxatives. Mothers are rapidly discovering the advantage of the liquid form. Thousands of cases of ill-health—and half-health—in children are being cleared-up by stopping all use of laxatives of adult strength.

Parents, Take Notice!

Did you know a laxative that works just right for you, can work havoc with a child?

That the laxative habit can be contracted at the age of six?

And that the wrong laxative can give children chronic constipation before their tenth birthday?

You wouldn't give your children a powerful headache powder! You shouldn't give them a violent cathartic.

The Laxative Habit can be Avoided!

The preparation most favored for child use is California Syrup of Figs. It is a fruity syrup with the right amount of senna for gentle stimulation of a child's bowels. It gives the right kind of help.

If the bowels aren't moving regularly and thoroughly, don't give any medicine that drains the system dry. Give a liquid senna preparation like California Syrup of Figs. A little every day, *and reduce the dose each day*. At the end of one week—stop. You'll be surprised how long it will be before the bowels need any further help. *It may be months.*

Be sure you get the real California Syrup of Figs, with "California" on the label. If you get the right preparation, and use it the right way, you can absolutely end all worry over constant sluggish spells, bilious attacks, constipation.

All druggists keep California Syrup of Figs, ready for use. It is highly recommended for regulating children, and to undo the mischief done by habit-forming laxatives.

NRA

LET'S GET TO THE POINT!
It Has the Greatest Assemblage of STARS
A World Famous STORY
Ultra-Masterful DIRECTION
THAT'S WHY BOMBILATIONS OF PRAISE — and Riotously Happy Returns at the Box Office Are Chicago's SALUTE TO PERFECTION!
M-G-M's Production from Geo. S. Kaufman's and Edna Ferber's Stage Triumph
APOLLO
RAND., NEAR CLARK
ALL SEATS RESERVED
MATS. 50c, 75c Plus Tax EVES. 50c, 75c, $1
A Few Selected Seats Mats., $1; Eves., $1.50
TWICE DAILY, 2:45, 8:45
SPECIAL ATTENTION TO MAIL ORDERS
MARIE DRESSLER
JEAN HARLOW
WALLACE BEERY
EDMUND LOWE
BILLIE BURKE
LEE TRACY
JOHN BARRYMORE
LIONEL BARRYMORE
Dinner AT EIGHT

PREDICTS 90,000 WILL GET ROAD JOBS IN SPRING

Federal Engineer Tells of Progress in 4 States.

BY HAL FOUST.

In the Chicago district of the United States bureau of public roads, consisting of four states, 90,000 men will be employed by next spring on highway projects financed with federal easy money. The allotments to these states, Illinois, Indiana, Michigan and Kentucky, total $47,862,199.

The estimate on employment was made yesterday by James T. Voshell, the bureau's district engineer in Chicago, after reviewing the progress made by the states' highway departments in getting road plans approved by Washington for construction with the federal money.

Expected Work Tabulated.

The total allotments for roads to these four states are shown in the following table with the estimated cost of the projects that have been approved and with a rough reckoning of the number of men who will be employed on the jobs by next spring:

State.	Allotment.	Approved.	Men.
Illinois	$17,570,770	$1,587,330	30,750
Indiana	10,037,843	2,274,217	19,500
Michigan ..	12,736,227	2,478,600	25,000
Kentucky ..	7,517,359	3,236,039	14,750
Total ..	$47,862,199	$9,576,186	90,000

"Illinois has been slow," said Mr. Voshell, who is an engineer under civil service, taking no part in politics, "because the government money must be spent on the federal aid road system. The former administration in Springfield awarded contracts covering almost all of the federal aid mileage in the state. The Illinois highway department had to await legislative authority to extend the federal aid system and then had to locate the extensions and to design the construction for these extensions."

Illinois Concrete Design.

Mr. Voshell and State Highway Engineer Lieberman clarified most of the questions raised about these new Illinois specifications.

A feature of the new design causing most of the talk is an expansion joint intended to lessen the cracking of concrete slab. The federal bureau of public roads on Oct. 5 amended its rules so that it could approve the use of a patented device when the cost was reasonable and when the cost of the patented article was a minor portion of the cost of the entire project.

The state has installed some of these joints on some downstate jobs. The device was purchased from the American Concrete Expansion Joint company, 221 North La Salle street. The patent was obtained by Eric Hall, architect, and William H. Eichleman, engineer, both of whom were employed on Cook county work when the late Anton J. Cermak was president of the county board.

Tells Value of New Joints.

The development in 1933 of expansion and contraction joints, which will eliminate the cracking of pavements, was termed a major step forward in road building by Acting Director Robert Kingery of the state department of public works and buildings.

"By midsummer of this year," Kingery said, "the efficiency and effectiveness of one of the types of expansion and contraction joints being tested by the highway department had been demonstrated conclusively and it was approved by the highway department.

"Being a patented article, the department, conforming to the administration policy of using competitive materials, prepared specifications which are open to any product which meets the requirement the engineers have found to be essential. The department continued to assist in the development of other joints of equal merit, one of which has been thoroughly tested on a ten mile section built this year and which is now in production."

MORE NRA HIGHWAYS

Springfield, Ill., Oct. 24.—[Special.]—Employment for approximately 1,400 men will be provided by the second series of 15 NRA highway projects for construction in Illinois, and on which bids were received today by the state highway department.

The projects include almost 13 miles of paving, and three bridge sections, and involve the expenditure of approximately $882,000.

Practically all are within incorporated cities or villages. Contracts will be awarded immediately upon the receipt of federal approval of the bids, which is expected to be obtained before the end of the week.

Apparent Low Bidders.

Apparent low bidders for projects in or near Chicago today were:

ROUTE 6—1 mile paving north one-half of Roosevelt road from Central avenue to Cicero avenue in Chicago, Arcole Construction company, Niles Center, $45,886.76.

ROUTE 6—1.40 granite block relaying on Roosevelt road from Ashland avenue to Canal street in Chicago, Arcole Construction company, Niles Center, $130,059.30.

ROUTE 18—1.29 miles paving on Ogden avenue from Lawndale avenue to Harlem avenue in Lyons, Cook county; Jaicks Bros., Chicago, $112,570.04.

ROUTE 18—Bridge over Des Plaines river at Lyons in Cook county, John Mackler & Co. Chicago Heights, $93,488.33.

ROUTE 42-A—0.50 miles paving east one-half of Harlem avenue from North boulevard to Chicago avenue in Oak Park, Suburban Paving company of Chicago, $29,172.87.

ROUTE 42-A—0.50 miles paving west one-half Harlem avenue from Central avenue to Chicago avenue in River Forest, Cook county; Arcole Construction company, Niles Center, Ill., $23,545.06.

ROUTES 42-A and 60—0.68 miles paving Waukegan road from Touhy avenue to Milwaukee avenue and Touhy avenue from Harlem avenue to north branch Chicago river, in Niles, Cook county; Arcole Construction company, of Niles Center; $40,171.83.

ROUTE 50—0.76 miles paving on Cicero avenue from West Jackson boulevard to Roosevelt road in Chicago; H. G. Goelitz company, of Oak Park, Ill.; $87,057.25.

ROUTE 57—1.23 miles paving on Cicero avenue from Chicago avenue to Jackson boulevard in Chicago; H. G. Goelitz company of Oak Park, Ill.; $154,040.83.

ROUTE 58—0.33 miles paving approaches to Chicago, Milwaukee, St. Paul and Pacific railroad subway at Golf; Jaicks Brothers, of Chicago; $23,787.57.

BEG YOUR PARDON

An item in yesterday's TRIBUNE erroneously said that Representative Benjamin S. Adamowski was married to Miss Kathryn Kaiser, daughter of Mr. and Mrs. Henry A. Kaiser, 6337 North Sayre avenue. The bride is the daughter of Mrs. Louise Kaiser, 1647 North Nagle avenue. Her father, Henry A. Kaiser, is dead.

1 SLAIN, 4 SHOT IN BATTLE OVER STICK OF CANDY

On Monday a youth known as Pinkey Storey, colored, had a quarrel with Roy Hayes, 45 years old, colored, in the Hayes candy store at 2601 Wabash avenue. The point at issue was whether the storekeeper was giving Storey a 1 cent or a 2 cent piece of candy for 2 cents.

Hayes kept the pennies and Storey had to abide by the deal. But yesterday Storey, carrying a pistol and accompanied by three other colored youths, went back. In the store were two Negro customers.

Pistol shots were fired by Storey. Hayes seized a pistol and shot, too. In the exchange Hayes was killed. Thomas Warren, 19 years old, 2719 South Dearborn street, a member of the Storey group, was wounded in the chest. Dorothy Jones, 14 years old, 639 East 39th place, and Irving Brownley, 19 years old, 3075 South Michigan avenue, the customers, suffered slighter wounds. Morris Brownfield, 38 years old, 5521 Lafayette avenue, a postman who was passing the store, was nicked on the left ear by a bullet. Storey escaped.

'Women Crazy About Me,' Husband Tells His Wife

Mrs. Helen Chemelik, 1447 49th avenue, Cicero, told Judge Rudolph Desort in the Superior court yesterday that her husband, Joseph Chemelik Jr., an electrician, had remarked to her on several occasions: "All women are crazy about me." He embarrassed her by trying to make engagements with her women friends when they called on her, she added. Judge Desort told her attorney, Norman Becker, to draw up a divorce decree on grounds of cruelty.

Bandits Slug Marshal, Take His Gun and Star

Three bandits knocked out Joseph Bohman, village marshal of Fox River Grove, in McHenry county, and took his revolver and star early yesterday in a holdup of the restaurant of Edward Zinicky in the village. They took about $500 from Zinicky and 15 patrons who were in the place. "We hate cops," one of the bandits remarked as he struck Bohman down.

GOLD FLEES AS POLITICAL CRISIS GROWS IN FRANCE

Seek to Bar Socialists from Next Cabinet.

BY EDMOND TAYLOR.
[Chicago Tribune Press Service.]

PARIS, Oct. 24.—Foreign gold continued today to flow out of the coffers of the Bank of France. Meanwhile, financial circles watched with tranquil eye the progress of the governmental crisis opened up by the defeat of Premier Edouard Daladier's cabinet in the chamber of deputies early this morning.

By all the signs, this crisis will be long and tough to untangle and a chaotic political situation accompanied by social disorders may develop. Nevertheless, responsible business circles view the crisis with actual relief. They feel that the chamber's vote definitely drove the Socialists out of the majority bloc and they welcome the disappearance from the government's policy of Socialist influence, which they consider more dangerous to the franc than anything else.

Admit Franc Is in Danger.

It is admitted that there is some danger to the franc, since the rest of the world will accept the overthrow of Daladier as proof that France is unable to balance its budget. This will shake confidence in the franc abroad and the drainage of gold is likely to continue.

The real key to the situation is whether a solid parliamentary majority without the Socialists can be formed, for it is now obvious that no majority which includes the Socialists will ever consent to the heroic economy measures which must be taken to wipe out the $320,000,000 deficit.

The difficulty is that the radicals are unwilling to form a coalition with the right because their electorate is strongly tinged with Socialist theories. Optimists believe that after a few weeks' confusion, during which the franc will admittedly be under fire, the radicals will accept the offers of collaboration from moderate nationalists and a government will be formed strong enough to make the civil servants, war veterans, and tax free small employés accept sacrifices necessary to balance the budget. That is why the bourse was quiet today and government bonds were only in a mild slump.

Hunt in Vain for Premier.

Meanwhile, no definite prospects for a new premier have yet emerged from the political consultations being carried out by President Albert Lebrun at Elysee palace. Seasoned political observers are very reserved in their prognostications. They don't care to say whether the new government will be a solid one or just a makeshift to give the political situation time to evolve.

The great political question mark which underlies all negotiations is whether the Socialist chiefs who have been dictating much of the government's policies in the last year from behind the scenes really hold the whip hand over the moderate left parties or whether the governments formed by these parties have only yielded to pressure from the left out of temperamental weakness.

KINGSFORD-SMITH IS GIVEN $15,000 FOR HIS RECORD FLIGHT

SYDNEY, Australia, Oct. 24.—(AP)—No public offices being available as a reward the federal government of Australia announced today the grant of $15,000 to Air Commodore Sir Charles Kingsford-Smith.

The Australian people have voiced their hope since Oct. 11, when Kingsford-Smith set a seven day five hour record for the flight from England to Australia, that he be made a public official. The money has been granted instead.

"Topping," commented Sir Charles. He will use the award to establish himself in the aviation business.

Kingsford-Smith's time was bettered a week later by Flight Lieutenant Charles T. P. Ulm and three companions, who ended a six day 18 hour flight from England to Australia on Oct. 20.

2½ MILLIONS OF EASY MONEY IS GIVEN CHICAGO

Goes for 18 Postoffices on "Approved" Sites.

[Chicago Tribune Press Service.]

Washington, D. C., Oct. 24.—[Special.]—Chicago walked off with 2½ million dollars out of the 23 millions in easy money which Public Works Administrator Harold L. Ickes doled out today.

Funds which Ickes allocated to Chicago are to go for construction of eighteen postoffice stations in the city, but Ickes warned that if real estate speculators endeavor to run up the price of sites the whole program may be blocked.

Ickes admitted that he had endeavored to keep allotments for postoffices in Chicago and six other large cities secret until some arrangement had been made about receiving bids for sites. Information leaked out from the treasury department, where the work will be supervised, and Ickes today issued a formal announcement.

Names of New Stations.

The names of the 18 postal stations and the amounts allotted to each are:

Chicago Lawn	$133,000	Jefferson	$114,000
Cragin	103,000	Lake View	144,000
Fort Dearborn	224,000	Lincoln Park	212,000
"D"	172,000	Logan Square	128,000
Grand Crossing	139,000	Morgan Park	95,000
Hawthorne	136,000	Pilsen	111,000
Hyde Park	128,000	Ravenswood	142,000
Irving Park	106,000	Roseland	122,000
		22d Street	136,000
		Stockyards	111,000

L. W. Robert Jr., assistant secretary of the treasury in charge of buildings, will advertise for sites for all these stations within the present week, it was said at the treasury. All sites submitted my be rejected and the buildings abandoned if Ickes believes speculators have run their prices up.

Other Cities Staked.

The $2,456,000 which Ickes allotted to the stations was the only easy money which Chicagoland got out of the $22,974,900 handed out today. Of the rest, about 12 millions went to postal stations in Boston, Brooklyn, New York, Cleveland, Philadelphia, and Pittsburgh.

California, which with New York has been the favored state on easy money allocations, dipped into the federal fund again today for 6 million dollars, with which she will start her long desired "all-American" canal. It is for the irrigation of the Imperial valley and eventually for power.

Ickes also announced another project which may bring easy money to Chicago. He declared that a federal housing corporation, financed and controlled by easy money, will be incorporated in Delaware soon to start low cost housing construction in various cities. Several Chicago projects of this type have been submitted, but none has been selected.

Move to Quash Racket Case Delayed Till Today

Judge Philip J. Finnegan yesterday continued until this morning the hearing on the defense argument to squash the indictments against 23 defendants charged with conspiracy to terrorize Chicago business men. The delay was granted because Attorney Benedict J. Short, representing Attorney Morris Kaplan, was busy in the trial of another case.

Feminine Facts About Shirtwaist Frocks, $15

"1933" shirtwaist frocks slip in a shirring at the shoulders, make sleeves just a little fuller, and use low pleats in the skirt. Seams are the chevron type. Silk crepe in green, rust, pansy blue, black. Sizes 14 to 20.

Sports Frocks, Fourth Floor.

CARSON PIRIE SCOTT & Co

"Fashions on Parade" Include Our Gowns and Accessories Worn in the St. Luke's Fashion Show.

12:30 Today
Tea Rooms
Eighth Floor

APPAREL PETITE

$25
Fourth Floor, Apparel Petite.

SHEER
Cut-Outs on Canton Crepe

Apparel Petite does the elegant sort of thing for the shorter woman. We have had made a large sketch so you will not miss the smart detail of this frock.

The sheer pattern cutout of chiffon runs through the shoulders and deep in back. Black, brown, wine, dark green, Chinese blue. Sizes 33½ to 41½.

CARSON PIRIE SCOTT & Co

CARSON PIRIE SCOTT & Co

A Sale of Arch-Sustainer Shoes

HUNDREDS OF SMART PAIRS GREATLY REDUCED IN PRICE

Why? Only because their popularity has made their size range incomplete. This is good news for all those thousands of Chicago women who are partial to Arch-Sustainers. If you've never worn Arch-Sustainer shoes before, come in and slip into a pair. They can tell you more in one wearing than we can tell you in a page.

$6.85 pair

What an interesting group—black and brown kid oxfords and straps, black and brown suede oxfords and straps.

EVERY SIZE IN THE GROUP, BUT NOT EVERY SIZE IN EVERY STYLE

Shoes, Third Floor

IT SCORES A GRAND SLAM—

This Sale of Playing Cards

Our stationery section offers you cards at a "sale" price; but, mind you, they are fine quality cards with gold and silver color edges. A wide choice of attractive designs. Get several decks for your next bridge party, and, if you're wise, you'll tuck away lots for Christmas. "Bid-Rite" cards also included in this sale.

2 Decks for 50c

Stationery, First Floor.

We recommend this sheer chiffon hosiery for these virtues: Carson's fine quality from top to toe. Sheer and clear, with a reputation for wear. A very special price, because of the sale.

New fall shades that are perfect complements to the new, deeper colors. The correct shades for morning, noon, and night.

Hosiery, First Floor.

JUST ARRIVED FROM ABROAD

The "New" Kid Gloves with Decorative Cuffs

Fashion has made gloves of first importance this season. Famous milliners and dressmakers are designing them. Decorative gloves suit exactly this Elegant Era. Priced, the pair,

$3.95

So many exciting styles to choose—with buttons, ruffles, or cutouts.

Included in this group—black, brown, beige, gray, navy, and white.

Gloves, First Floor.

CARSON PIRIE SCOTT & Co

SECTION TWO
SPORTS MARKETS
WANT ADS

Chicago Daily Tribune

THE WORLD'S GREATEST NEWSPAPER

THE TRIBUNE'S TELEPHONE NUMBER IS
Superior 0100
Call this number for quick-action want ads

WEDNESDAY, OCTOBER 25, 1933. *** 23

MICHIGAN FACES IMPROVED CHICAGO DEFENSE

BEST COLLEGE GAMES PAY OFF FOOTBALL DEBTS

Schedules Arranged Accordingly.

BY WILFRID SMITH.

The ever present worry of directors of athletics is the football schedule. From football comes the money to pay the interest on the stadium bonds, to support nearly all other forms of intercollegiate competition, and in many instances to contribute at least a part of the salaries of all members of his staff from gymnasium instructors to the head coaches.

HARRY KIPKE.

It is no wonder then that football has been a subject for critics who cried "over emphasis." Football had its beginnings in the desire for collegiate competition and it continues amateur, with minor infractions here and there, except in the counting room. The administration is professional and to continue the benefits it must be administered successfully from the standpoint of a business unless obligations are defaulted.

Michigan Best Drawing Card.

The Western conference, with more strict competitive regulations than any other association of universities, has its financial problems which may be solved only by successful football teams. Thus Harry Kipke's Michigan team, the best drawing card in the conference at this time, probably can pick its schedule as it pleases. Except for long established natural rivalries a game with Michigan will return more money than with any other university. Similarly, the universities with small stadia, or those located in the smaller cities, are not favored as competitors by the larger universities.

For the same reasons that make Michigan a drawing card, Notre Dame is much sought after. Notre Dame, more than any other university, is a national institution and thus a drawing card.

The Western conference, by its rule which prohibits games on other than home gridirons without consent of the conference, protects the business interests of its members. Wisconsin for example, no longer may play Notre Dame at Soldiers' field without consent as it once did.

Strictly Money Games.

Last year a new type of intersectional contest was held when Notre Dame played the Navy at Cleveland. Army followed suit this year by taking its game with Illinois to the same city. These games, quite frankly, are money games.

The practice was started in the east, where it had been customary for the Army and Navy to visit large cities for their annual game. The Notre Dame-Army contest became a fixture in New York, when popular demand for tickets could not be met at West Point, where only 18,000 can be seated. Baltimore also is Navy's home field for important games.

There appears no logical reason why Army could not select Cleveland for the site of its Illinois game, Cleveland being willing, but if the citizens of Cleveland did not care to pay for high priced tickets, Army officials should not complain. They did complain Saturday night, when a quick estimate of the take showed a total of only $65,000.

Finds Out Too Late.

Prices were $1.20, $2.40, $3.60, with a few box seats at $6. The scale was much higher than the competitive attraction at Ann Arbor, Mich., on the same afternoon between Michigan and Ohio State. That Cleveland wanted to see Army and Illinois is attested by the sell out of $1.20 seats. But Army, having resisted all efforts to lower the price scale, found out too late that its critics knew best.

The Notre Dame-Navy game at Cleveland in 1932 drew a paid attendance of 48,000 with an additional estimated 14,000 free tickets. Some of these were distributed on the basis of one free ticket for each 10 sold.

It is reported that Army set aside a $3,000 promotional fund. But Army, after insistence, doled out only 150 complimentaries for politicians and northern Ohio newspapers which were pressed to print publicity. Cleveland papers were repeatedly urged to push the game. At least one paper, while not refusing to pay attention to the city's football guests, continued its policy of emphasizing the news from nearby colleges.

Illinois Host Next Fall.

Illinois will be host to Army next fall, the return game of the series, and the contest will be played at Champaign. Perhaps it is fortunate that this policy of guest games struck a financial snag or a wave of advance men might be sent out by universities seeking locations which would return the greater profit.

Army apparently has just learned what other universities discovered by experience, that the best customer has a personal interest. Oregon and Drake tried Soldiers' field a couple of years ago and so did Oregon State and West Virginia. They haven't expressed a desire to make another visit. A game that can't be sold to the home public generally can't be passed off on disinterested outsiders.

THE GUMPS—IT'S A LONG SAD STORY

Talking it Over

BY ARCH WARD.

HERMAN EVERHARDUS, whose brilliant backfield play has helped to keep Michigan at the top of Big Ten football, almost quit the game in his sophomore year at Kalamazoo High school. . . . Figured he wasn't so hot and had to be persuaded to try again as a junior. . . . Frank Rokusek played three years at Illinois and coached the ends for eight seasons, but he never saw an Illinois team play until the Wisconsin game a week ago Saturday . . . He was always scouting during his days as coach. . . .

Joe Barry, secretary of the White Sox, has been running around putting stops on all checks cashed for himself and players during the club's last visit to New York. . . . The checks, sent to Chicago for collection, were in one of the bags mail thieves grabbed here Sept. 22. . . . Phil Dardell of New York, international welterweight Golden Glove champion in 1931, is on the freshman football team at Arkansas.

There will be a few heart throbs for the gals who attend the six day bicycle race. . . . Eddie Miller, just turned pro, is a Wall street broker, unmarried, and reported to be the best dressed man in the bike game. . . . Very handsome, too. . . . Jess Harper of Notre Dame has figured out that a football player who stays in the lineup for the entire game is not in action more than 12 minutes. . . . A colored boy on the boxing card at the Savoy A. C. last night went through with his bout even though his father lay dead at home. . . . He won, too. . . .

Link Lyman, tackle for the Bears, weighed 248 pounds when he entered the game with Green Bay Sunday. . . . He weighed 238 three hours later. . . . Cleveland received 15 per cent of the gross from the Army-Illinois game as rental for its Municipal stadium. . . . Notre Dame and the Navy last year paid only 10 per cent. . . . Coleman Clark gives you the lowdown on the game in his new book, "Modern Ping-Pong and How to Play It."

Members of the Lathers' International union, Chicago Local No. 74, contemplate petitioning President William Harridge of the American league to reengage Umpire Bill Guthrie, who worked in the Pacific Coast league last season. . . . That was a beautiful place kick Joe Chambers of Northwestern scored against Indiana Saturday. . . . It sailed into the rain and wind 34 yards. . . . When Eddie Anderson was coach at De Paul he used to wish he some day would have a chance to see what he could do in major competition. . . . He got his wish Saturday when his Holy Cross eleven whipped Harvard. . . .

George Huff of Illinois doesn't object to a football training table as such. . . . He fears if you start to feed hungry football players you will have to feed all hungry students and in these days that would call for large cuisine. . . . The minor leaguers will convene in Galveston Nov. 15. . . . Among the things they will consider is a uniform ball. . . . Those who use the rabbit ball will oppose for they like to sell players with rabbit averages to the majors. . . .

Jim McMillen took up wrestling at the suggestion of Bob Zuppke to get better coördination for his work as a linesman on Illinois football team. . . . He didn't know then he was to make it his life work. . . . After the Bears had scored the winning points against the Packers Sunday, Green Bay had the choice of receiving or kicking. . . . Referee Cahn asked Capt. Hubbard which he wanted to do. . . . Hubbard, disgusted because the Bears had snatched victory, replied, "I want to quit." . . .

C. Y. O. boxing tournament opens tonight. . . . Appears to be wide open meet, for last year's champions are barred. . . . Not a single cameraman was reported injured at last Saturday's college games. . . . Slip Madigan's St. Mary's squad will work out at Wrigley field Monday and Tuesday en route to New York to play Fordham. . . . Chuck McGuire, former Maroon football captain, has been elected president of the Chicago District Ping-Pong association.

You've heard that old one, of course, what is dumber than a dumb guard? . . . Quick now, a good smart center.

Grube, Sox Catcher, Loses $100 in Holdup

La Porte, Ind., Oct. 24.—(AP)—Frank Grube, catcher for the Chicago White Sox, was minus $100 in cash today as a result of being held up by two men near here last night. He was on an automobile trip with his wife, bound for Easton, Pa.

WINOOKA FACES AMERICAN STARS IN TEST TODAY

Meets Mate and Gold Step in Laurel Sprint.

Laurel, Md., Oct. 24.—(AP)—The test race for Winooka, Australian sprint star, is to be run over the Laurel track tomorrow, with four of America's fastest thoroughbred horses opposing.

Winooka's opponents in the special three-quarters of a mile dash, which carries a purse of $2,500 added, are A. L. Aste's Character, Lee Rosenberg's Kerry Patch, Mrs. S. H. Fairbank's Gold Step, and Mate, owned and trained by A. C. Bostwick.

Carries 120 Pounds.

In tomorrow's race, Kerry Patch and Character, three year olds, will carry 116 pounds, while the other three, all older, will have a 120 pound impost.

Rain fell during much of the time today, indicating that the track might be sloppy. The race originally was scheduled for last week, but was postponed because of a slight ailment Winooka developed and also because of the wet track.

Character drew the first post position, with the others in the following order: Kerry Patch, Gold Step, Winooka, and Mate. Starters for the race have posted a $250 nomination fee.

Britt to Ride Winooka.

Edgar Britt will ride the horse from down under. The other jockeys will be Sonny Workman on Mate, Lee Humphries on Kerry Patch, Earl Porter on Gold Step, and Joe Renick on Character.

The co-feature of tomorrow's card is to be the 22d running of the $2,500 added two mile Chevy Chase steeplechase handicap for three year olds and up. This is the only special race of the Laurel meeting for leapers.

Track officials were making preparations today for a possible crowd of 20,000 persons. Special trains were being operated from the larger eastern cities.

EQUIPOISE RACE OFF.

New York, Oct. 24.—(AP)—The Equipoise-Winooka race, scheduled for Belmont Park Nov. 7, was declared definitely off today.

After prolonged negotiations, in which Rufe Naylor, manager of Winooka's tour, held out for a purse of $25,000, C. V. Whitney, owner of Equipoise, wired Naylor that "the race will not be run."

Previously Whitney had agreed to the seven furlong distance, with a purse of $5,000, which was to be posted by the Westchester Racing association, of which the American sportsman is a large stockholder. Naylor, however, asked that the matter of the purse be left open and suggested $25,000.

A telegram sent Naylor today and signed by H. A. Buck, secretary of the United Hunts Racing association, said:

"Mr. Whitney has asked me to inform you that he regrets that you have declined to race under the terms and conditions as stated in his secretary's telegram of Oct. 21. He has asked me to express to you his regrets that the race will not now take place."

CARNERA TO BOX SCHMELING IN ROME NEXT YEAR

ROME, Oct. 24.—(AP)—Managers of Primo Carnera, heavyweight boxing champion of the world, told newspapermen tonight that Primo would fight Max Schmeling of Germany, former holder of the crown, in Rome next year. They said the match had been arranged definitely, but that the exact date still was to be decided upon.

They said Carnera would fight a title match in Rome once a year so long as he holds the championship.

Hickey Calls Association Meeting for Kansas City

The annual meeting of the American association was called for Sunday, Nov. 12, at Kansas City, by Thomas Jefferson Hickey, president, yesterday. Kansas City was chosen instead of Chicago so the club owners could go directly from there to Galveston, Tex., for the meeting of the National Association of Professional Baseball Leagues.

GOING FOR THOSE GOPHERS

Dick Crayne, hard running sophomore of the Iowa eleven, is expected to be one of the main factors in the undefeated Hawkeyes' invasion of Minnesota Saturday. Crayne, who hails from Fairfield, Ia., has been Iowa's leading ground gainer thus far. [Acme Photo.]

Carnera Proves Just What Many Have Long Suspected

BY WESTBROOK PEGLER.

[Chicago Tribune Press Service.]

New York, Oct. 24.—It looks as though the only way to bring down old Paulino Uzcudun is to dynamite him, for he has been hacked at and leaned against by most of the prominent heavyweight prizefighters of the last six years and, to the best of my recollection, has sat down only once and then for just a brief squat. That was a time when Thomas Heeney popped him one and spun him on the heel of his trunks in the course of a bout which I believe Paulino came on to win.

PAULINO UZCUDUN.

Still, it was no great credit to Primo Carnera that he was able to beat Paulino on points in 15 rounds in the presence of Mussolini, himself, in Rome, because Primo claims to be the heavyweight champion of the world. If he hadn't licked Paulino that would have been news and a great disgrace to Primo and a humiliation of Fascism, and I suppose some patriotic society would have dropped a pineapple in his hip pocket and kicked him down some secluded cellar.

He Missed Par.

Yet, merely because he didn't disgrace himself, Primo is to be made a member of one of those low-grade Italian distinguished orders which entitle the bearer to pay for his own meals in any restaurant in Italy. These orders must be easy to win.

Par for the course in the Primo-Paulino fight was a knockout, but Primo, with an advantage of 60 pounds in the weights and other advantages in height, reach, and strength, couldn't even bowl him over. The outcome of the fight, a decision in 15 rounds, has the effect on me of reviving some suspicions which entered that which I sometimes call my soul on that night last June when Primo dealt Jack Sharkey a short right uppercut to the face and dropped him in a swoon from which he did not emerge until he must have been certain that he was not champion any more.

It Was Peculiar.

Considering the well known character of some of the sportsmen who were operating in Sharkey's corner and in Primo's that evening, remembering the Sharkey-Delaney fight of long ago, which, to me, had the appearance of a mockery, and not forgetting various picturesque episodes in Primo's early career in this country, especially his early triumph over Bombo Chavelier, I was inclined to doubt that the cause and effect were in the correct proportions. I thought a fighter as good and game as Sharkey always had purported to be could have got up if he had really wished to do so. And in groping for a reason why a man shouldn't wish to, I examined all the familiar, standard types of reasons.

I gave due consideration to the fact that Mr. Pete Reilly had been a boarder at Sharkey's training camp for some time before the fight and to Mr. Reilly's interesting career as the manager of Jack Delaney and of Bat Battalino. Battalino was the one who was disciplined by various prize fight commissions for purporting to be knocked out by a friend and stablemate named Miller. This result, if it had not been rejected by the officials, would have transferred the featherweight championship from one of Mr. Reilly's fighters, who had outgrown the class, to another who could make the weight.

Something Lacking.

Naturally, in trying to reconcile the great effect of so little cause, the complete knockout from a push in the face, I had to give consideration to the past performances and records of all persons concerned in the prize fight, including Mr. Reilly. I was unable to arrive at any conclusion, but

[Continued on next page, column 3.]

IT'S HOMECOMING FOR RASSLERS AT STADIUM TONIGHT

Stecher and McMillen Meet in Windup.

BY CHARLES BARTLETT.

These days be the season for homecomings, when old grads come back to the campus to revive their youth, and the Stadium Operating corporation, in keeping with the times, this evening will make the hall, even though it cannot be called hallowed, and the walls, despite its lack of ivy, ring with the homecoming of that great pastime of wrestling at the Chicago Stadium.

The touching part of the ceremony will be the coming together of Joseph Stecher, class of '14, and James McMillen, class of '24, in the featured match of the evening. Doubtless tears will come to the eyes of those old timers who have watched the two lads come up from the days when a half nelson was a half nelson, and there were no such new fangled monkey shines as airplane spins, flying tackles and drop kicks. In fact, it is downright tragic that the occasion will not permit steins on the table or good songs ringing clear to recall the halcyon days when rassling was rassling.

It May Be Swell.

Plans have been made by Dean Joseph Foley to make the homecoming one of the greatest in the history of the school, but with his innate sagacity, Dean Foley has so arranged affairs that if any of the old grads decide to tarry elsewhere, it will nevertheless be a jolly family party. He has seen to this by so fixing the seating arrangements that all will be cozy, and one old classmate may hark back with another to the happy years when the Brothers Zbyszko, Yousiff the Terrible and good old Frank Gotch were in school.

Dean Foley admitted last night that plans were afoot among the undergraduates to stage a grand parade, and although the dean does not approve of undue hilarity among his charges, he anticipates fully 8,000 homecomers, many of whom are said to regard the occasion as a great lark.

There'll be a Showdown.

The significance of the Stecher-McMillen duet is far more important than it might seem, according to Dean Foley, for it brings up once more the question of that perennial sophomore, James Londos. It appears now as though the authorities might have to plant a pineapple or two under the college belfry to get James out of school, and the faculty, not wishing to take such hasty action, has decided to choose a prize pupil to debate with James the matter of who is the school bully. Hence tonight's exam between Stecher and McMillen, who, even though they are not on the regular student rolls, have returned for post graduate work. The promise is that the winner will be matched with James.

There is a fine line to be drawn in this evening's homecoming, for both Stecher and McMillen are exponents of a different school. Joe, in the course of burning much midnight oil, came upon the scissors hold, and thereby thrice became the class valedictorian. Jim, on the other hand, attended school when the curriculum was far more advanced and although he perfected his own hold, the flying tackle, another student, Gus Sonnenberg by name, looked over his shoulder and got his paper in first, thus gaining credit for what is now regarded as one of the modern classics of wrestling.

An Irishman Horns In.

Stecher and McMillen will not be alone at tonight's homecoming. There will be many another match among the old grads and students, including Ray Steele and Dr. Karl Sarpolis, George Zaharias and Joe De Vito, Everett Marshall and Darna Ostapavich, and last but hardly least, that promising freshman, Bronko Nagurski, and Pat O'Shocker, who is not only the lone redhead, but also the only Irishman on the program.

Fatality Fails to Stop Football at St. Alban's

Football will be continued at St. Alban's academy at Sycamore, it was decided at a meeting of the faculty and students participating in the sport yesterday. The vote was suggested following the death of Ludwig Sunde, 19 year old center, who was fatally injured during the St. Alban's-Elgin game at Sycamore last Saturday.

In the WAKE of the NEWS

LATERAL PASSES.

IF it's any consolation to conference rivals it may be recorded that eight, probably nine, of the 11 Wolverines who started against Ohio State last Saturday will be lost to Michigan football next year.

Capt. Stan Fay, Herman Everhardus, and Jack Heston of the back field, and Ted Petoskey, Whitey Wistert, Butch Savage, Chuck Bernard, Johnnie Kowalik of the line complete their three years of eligibility. Tom Austin has played only two years, but probably will graduate. Wistert and Kowalik are Chicago boys from Carl Schurz High.

Dave Hedges, who will appear in the Dartmouth back field when the Hanover eleven plays Chicago in the final game of the season, is a son of H. G. Hedges, who officiates in Big Ten games. Hedges Sr., a Dartmouth alumnus, has declined any officiating duties for Nov. 25 in order to view the Chicago-Dartmouth game. The Hedges live in Cedar Rapids, Ia.

Of 667 freshmen entering Dartmouth this fall, 175 turned out for freshman football. The total Hanover registration in all classes was 2,334, compared to 2,286 in 1932.

Of the Purdue back field, one of the greatest in the country, Paul Pardonner, Fred Hecker, and Howard Keegan are seniors. Jim Carter and Duane Purvis are juniors. Three Chicago boys are on the varsity, Frank Haas at end, George Dennis at guard, and Ed Skovinski at center. Haas is a junior, the other two are sophomores.

Minnesota has 197 boys out for freshman football. The squad is divided into four divisions which plays a regular schedule for the championship with intense rivalry prevailing. The Wake viewed one of these games last fall when the freshman squad approximated 150. It was a real game, bitterly contested.

Capt. Roy Oen is the only line regular who will be missing from the Gopher forward wall next fall.

Tackle Hoel, who played for Pittsburgh against Minnesota, is a sophomore. He was captain of the Evanston Township High school eleven two years ago.

More than half of the victorious Princeton varsity squad are sophomores. Coach Fritz Crisler, formerly of Chicago and Minnesota, ought to be wearing smiles.

* *

This Wake Is Help! Help!
Conducted by Harvey T. Woodruff.

* *

More About Dodos.

Harvus: Ask Bob Dougherty, Harrison Tech football coach, about the thrills of dodos—an ace on Cog Hill's No. 10 par 4, 275 yards, two years ago, and a two on a par 5, 450 yards, this summer. This latter was made under the great strain of playing for a nickel a hole; my nickel, too. Anon.

* *

Dumbbell Pomes.

Jane looked cute in her sun tan frock,
But you ain't seen style at all;
For when she donned her autumn togs,
Boy, how I did FALL.
Tad, the Original St. Joe Helper.

* *

Perhaps It Was Calvity.

Wake: My kid brother, doing his home work, asked me for a synonym for "hole," and I told him "cavity." Whereupon he wrote, "The girl has a cavity in her stocking."
The Grocer's Daughter.

* *

To Don Juan De Barcelona.

[Answer to his "Enchantress."]

You who say—"She was fair and charming"—
Making mention of the moon,
Adding, "To think that once I kissed her"—
Ah, I thought 'twould be forgotten soon.

Little did I guess that night
When my lips were yours to take,
I'd be reading all about it
With the whole town, in "The Wake."
Madame Marco Polo.

* *

Old Superstitions.

My grandfather would not sell corn to any one who had patches on the seat of his pants. But any one who had patches on his knees could buy all the corn he wanted and even get a line of credit. Get the point?
T. Kdy.

* *

Do You Remember Way Back When:

It was customary for Columbian guards of 1893 to stand for hours à la statuesque, and a certain guard from Freeport, Ill., became so adept that a young equestrienne mistook him for an ornamental hitching post and nonchalantly attached Old Dobbin's gear around THIS guardian's neck?—E. J. S., Freeport, Ill.

FULL QUOTA OF SCRIMMAGE TO TOUGHEN SQUAD

Varsity Balks Attack of Freshmen.

There was nothing theoretical about scrimmage at the University of Chicago football practice yesterday. Coach Clark Shaughnessy, who has hitherto restricted his rehearsals to the dummy variety of combat, has decided that the diagrammatic approach to football doesn't provide for those final, intimate tests of contact work, and he has ordered an unrestrained battle for half an hour daily from now on.

VIN SAHLIN.

Yesterday's performance pitted the freshmen, who have been tutored in Michigan formations, on offense against the Maroon varsity. That the freshmen didn't get anywhere was not the fault of the Michigan plays. Coach Shaughnessy can devote much time to defense these days, since his team mastered an entire season's attack during the first three weeks of practice.

Coördination Is Faulty.

Maroon line play did not come up to expectations last Saturday against Purdue. The Chicago boys were either outcharged or outsmarted, and though the individual work was as competent as could be expected from a bunch of sophomores, coördination was faulty at several crucial spots. Only scrimmage work can correct that, it is felt, and the boys are now sufficiently toughened so that the earlier danger of injury is lessened.

On the offense the team had little opportunity to show its versatility, partly because the wet field restricted any fancy work and partly because Chicago was deep in its own territory most of the game. A dry field and a few breaks, the boys feel, will enable them to put on something of a show this Saturday, even against Michigan's vaunted defense. Basic improvement in the work of the line and in the blocking of the backs is expected to help.

Vin Sahlin played with the third team yesterday, and it is likely that little Tom Flinn, who can't weigh himself when the counterbalance is placed as high as 150 pounds, will start at quarter against the Wolverines. Chicago's kicking off has been bad so far, but Rainwater Wells came up yesterday with several powerful boots that promise well.

Michigan Wins 14 of 20.

Chicago and Michigan have played 20 games, excluding the unofficial 1918 season, and Michigan has won 14 of them. Fourteen of the battles took place between 1892 and 1905. In the latter year the Maroons upset the Wolverine point a minute team, which had been undefeated for years, by a score of 2 to 0. A Chicago victory in the impending game woud hardly be less startling.

Since 1927 the two teams have met four times, and though Michigan won all four of the games the margin of victory in each instance was one or two touchdowns. In 1931 Michigan won 13 to 7 and in 1932 Harry Newman broke away for two long runs to give his team a 12 to 0 verdict after Chicago had held the champions on even terms.

MICHIGAN STAYS INDOORS.

Ann Arbor, Mich., Oct. 24.—[Special]—A cold, northwest wind kept the Michigan squad in Yost fieldhouse today. The team worked on a defense against the Chicago running attack. A good share of the afternoon was spent trying to figure out the spell the Maroons attempt to cast over their opponents by changing places in a complex huddle. When the workout had been completed, Coach Harry Kipke was convinced the team would still need more work on the same thing tomorrow.

The first half hour was given over to fundamentals, chiefly blocking. The Michigan team is blocking well on offense this season, but with the Ohio State game safely past, Coach Kipke is concentrating on fundamentals.

Coaches also worked a second and a third team on the Michigan offense today. Kipke refused to admit that he plans to do any experimenting Saturday, but it is known that he wants to see some of the players he must rely on next year under fire this season.

Stagg Seeks a Battle of Words with Maroons

A. A. Stagg who, when football coach at the University of Chicago, used to find gridiron foes for the university, is now trying to select foes of a different kind. Yesterday, Bertrand G. Nelson, professor of English on the Midway, received a letter from Dwayne Orton, director of forensics at the College of the Pacific, in California, challenging the University of Chicago to a debating contest. The idea, he explained, was suggested by the football coach of the College of the Pacific. The coach is Stagg.

CHICAGO OWNED HORSE CAPTURES GELDING AWARD

M. A. Kern's Grand Lex Wins 5 Gaited Title.

BY HOWARD BARRY.

Grand Lex, entered by the Lexington Saddle farm of Palatine, Ill., won the five gaited gelding championship last night at the World's Fair Horse show in the 124th Field Artillery armory. By taking the blue ribbon in this $500 event he became eligible for the $1,000 stake in which the winners of the mare, stallion and gelding championships will compete. It is scheduled for Saturday evening. The Lexington Saddle farm is owned by M. A. Kern of Chicago.

Close behind Grand Lex in the estimation of the judges was America's Dream, owned by the Carnation stable of Pomona, Cal. Apache, entered by the T. K. Simmons farm of Bixby, Okla., was third.

The Irish team took first and third places in the international military pair jumping competition, the United States army team from Fort Riley, Kas., taking second prize, and the Swedish team fourth. Riding side by side, the horsemen were required to go over eight jumps. The Irish team of Capt. Dan Corry and Capt. Fred Ahern completed the circuit without committing a fault, thereby earning first prize. On another attempt they took third prize after committing two faults. The Fort Riley team of Lieut. E. F. Thomas and Maj. J. T. Cole rode over the eight jumps with only one mishap, for second prize. The Swedish pair, Capt. Ernst Hallberg and Lieut. Gustave Nyblaeus, had four marks against them.

BREEDING CLASS HACKNEY PONIES [to Be Shown by Hand]. Two of Get of Same Pony Stallion—Won by Cassilis Master Piece and Cassilis Marvel [Mrs. Carl H. Hanna, Cleveland, O.]; Harbrough Queen Bee and Marie Model [Heyl Pony farm Washington, Ill.], second.

BREEDING CLASS HACKNEY HORSES [to Be Shown in Hand], Mare, over 14.2 Hands—Won by Potentilla [Heyl and Schandein, Washington, Ill.]; High Society [E. A. Stuart, Pomona, Cal.], second; Harbrough Fascination [E. A. Stuart, Pomona, Cal.], third.

SINGLE HARNESS PONIES [Other than Shetland], Not Exceeding 14.2 Hands—Won by Sweet Melody [Miss Frances Dodge, Rochester, Mich.]; Melody Mite [Mrs. Carl H. Hanna, Cleveland, O.], second; Casbrooke Fortune [Mrs. Carl H. Hanna, Cleveland, O.], third.

THREE GAITED SADDLE HORSES [over 15 and Not Exceeding 15.2 Hands]—Won by Lady Virginia [Mrs. Locke Brown, Louisville, Ky.]; Fighting Chance [Happy Way farm, Elmhurst, Ill.], second; Flashing Parade [Miss Mary Gwyn Fiers, Oklahoma City, Okla.], third; Hula Girl [Betty Dot stables, Dayton, O.], fourth; Catherine Flash [T. K. Simmons farm, Bixby, Okla.], fifth.

MIDDLEWEIGHT HUNTER, [qualified.]—Won by Bon Diable [Mrs. J. H. Whitney, Upperville, Va.]; Sharavogue [Mrs. Eric Phillips, Oshawa, Ont.] second; Red Tape [Mrs. C. C. Mann, Kingston, Ont.], third; Firenze Red Tape [Mrs. M. Robert Guggenheim, Babylon, L. I.], fourth; Gleibarr [Sefton stables, Toronto, Ont.], fifth.

MOUNTED POLICE—[conformation, manners and general equipment considered]—Won by Silver King [Ridden by Sgt. Parker, Cleveland], Red [Policeman Werner, Cleveland], second; Jackie [Policeman T. Walsh, Chicago], third; White Sox [Policeman Parton, Cleveland], fourth.

BREEDING CLASS HUNTERS—Won by Flying Fool [Mrs. Morton M. Weil, Highland Park], Field Marshall [Pond Gate farm, Dundee], second.

MODEL THREE GAITED SADDLE HORSE—[to be led into ring and judged standing still]—Won by Lady Virginia [Mrs. Locke Brown, Louisville Ky.]; Red Chief [Carnation stables, Pomona, Cal.], second; The Tattler [Mrs. William Roth, San Francisco Cal.] third.

FIVE GAITED SADDLE HORSE [to be led into ring and judged standing still]—Won by Dicky S. Dhu [Carnation farm, Pomona Cal.]; Lex Virginia [Lexington Saddle farm, Palatine, Ill.], second; Gay Melody [Mrs. William Roth, San Francisco, Cal.], third; Anita Rose [Miss Frances Dodge, Rochester, Mich.], fourth; Jingle Bells [Mrs. Daniel A. Orth, Wheaton, Ill.], fifth.

THREE HARNESS PONIES [other than Shetlands] not exceeding 14.2 hands, to be shown as pair and single [pair to follow single]—Won by entry of E. A. Stuart, Pomona, Cal.; entry of Miss Frances Dodge, Rochester, Mich., second; entry of Happy Way farm, Elmhurst, third; entry of Mrs. Carl H. Hanna, Cleveland, fourth; entry of Heyl Pony farm Washington, Ill., fifth.

HUNTER, ANY WEIGHT [conformation 40 per cent, performance 60 per cent].—Won by Two Leggins [Mrs. J. H. Whitney, Upperville, Va.]; The Grey Knight [Mrs. J. H. Whitney, Upperville, Va.], second; The Wizard [Sefton Stables, Toronto, Ont.], third; Bryan Boru [Sefton Stables, Toronto, Ont.], fourth; Sharavogue [Mrs. Eric Phillips, Oshawa, Ont.], fifth.

BREEDING CLASSES. American breed hackney pony, all sex [not exceeding 14.2 hands]—Won by Cassilis Master Piece [Mrs. Carl H. Hanna, Cleveland]; Rio Rita [Mrs. William Roth, San Francisco, Cal.], second; Cassilis Easter Maid [Miss Frances Dodge, Rochester, Mich.], third; Cassilis Marvel [Mrs. Carl H. Hanna, Cleveland], fourth; Trillo Nightlife [Miss Frances Dodge, Rochester, Mich.], fifth.

GREEN LIGHTWEIGHT HUNTERS [conformation to count 50 per cent, performance 50 per cent]—Won by Pleades [Maj. P. J. Carpenter, Fort Sheridan]; Flying Fool [Mrs. Morton M. Weil, Highland Park], second; Meddler [Daniel J. Orth Jr., Wheaton], third; Mix [Mrs. Morton M. Weil, Highland Park], fourth.

COMMMERCIAL SINGLE, WAGON HORSE [open to miscellaneous trades]—Won by entry of Anheuser Busch, Inc., St. Louis; entry of R. C. Flanery, Kansas, Ill., second; entry of R. C. Flanery, Kansas, Ill., third.

$500 THREE GAITED SADDLE STAKE [over 15 and not exceeding 15.2 hands]—Won by Lady Virginia [Mrs. Locke Brown, Louisville, Ky.]; Flashing Parade [Miss Mary Gwyn Fiers Oklahoma City, Okla.], second; Belle Mystery [Carnation Stables, Pomona, Cal.], third; Fighting Chance [Happy Way Farms, Elmhurst], fourth; Catherine Flash [T. K. Simmons farms, Bixby, Okla.], fifth; Hula Girl [Betty Dot stables, Dayton, O.], sixth.

GELDING DIVISION OF FIVE-GAITED CHAMPIONSHIP [$500 stake]—Won by Grand Lex [Lexington Saddle Farm, Palatine, Ill.]; America's Dream [Carnation Farm, Pomona, Cal.], second; Apache [T. K. Simmons, Bixby, Okla.], third; Night Alarm [Spindle Top Stables, Beaumont, Tex.], fourth; Senator Colonel [Betty Dot Stables, Dayton, O.], fifth; Dicky Dhu [Carnation Stables, Pomona, Cal.], sixth.

INTERNATIONAL MILITARY PAIR [ridden by officers of same nationality, shown abreast]—Won by Irish Army team [Capt. Daniel Corry and Capt. Fred Ahern], no faults; United States Army team [Maj. J. T. Cole and Lieut. E. T. Thomson], second, one fault; Irish Army team [Capt. Cyril Harty and Capt. Fred Ahern], third, two faults; Swedish Army team [Capt. Ernst Hallberg and Lieut. Gustaf Wyblaeus], fourth, four faults.

ROADSTERS [single, mare shown to bike]—Won by Susan McGregor [R. C. Flanery, Kansas, Ill]; Patty Miller [Miss Mary Gwyn Fiers, Oklahoma City, Okla.], second; Ima McGregor [George W. Snedden, Tulsa, Okla.], third; Norman the Great [R. C. Flanery, Kansas, Ill.], fourth.

$500 JUMPING STAKE, OPEN TO CIVILIANS ONLY [SPECIAL COURSE]—Won by Firenze Fairfax [Mrs. M. Robert Guggenheim], Babylon, L. I.]; Red Tape [Mrs. C. C. Mann, Kingston, Ont.], second; Firenze Popover [Mrs. M. Robert Guggenheim, Babylon, L. I.], third; Briar Boru [Sifton Stables, Toronto, Ont], fourth; Watch Me [A. L. Ellsworth, Toronto, Ont], fifth; Michael [Mrs. C. C. Mann, Kingston, Ont], sixth.

6 DAY BIKE --RACE--
CHICAGO STADIUM
1800 West Madison
Oct. 29 to Nov. 4
50c, $1.00, $1.25, $1.65 and $2.20
SEATS NOW ON SALE
BOND'S CLOTHES SHOP, 65 W MAD.
STADIUM GRILL, 1800 W. MADISON
Phone Seeley 5300 or State 6484

SMITTY—O, WHAT A GIRL WAS SADIE!

LUKATS TO LEAD NOTRE DAME IN GAME WITH PITT

Notre Dame, Ind., Oct. 24.—[Special.]—Coach Hunk Anderson drove the patched up Notre Dame varsity through an intensive scrimmage session today and announced that he plans another one tomorrow in preparation for Saturday's game with Pittsburgh here.

Nick Lukats, senior left half back from Perth Amboy, N. J., was named captain for this week. Lukats has averaged four and one-third yards from scrimmage and has made six of the only 12 points scored by the Irish in three games.

Lukats carried the ball 149 yards in 37 trips in the three games, despite the fact that he has an injured leg. The injury was aggravated Saturday against Carnegie Tech and he did not scrimmage today.

Norb Rascher, right end, and Ed Krause, left tackle, were the best linemen in the scrimmage, at least on defense. The back field consisted of Gaul, quarter back; Shakespeare and Young, left half backs; Tobin, right half back, and Elser, full back.

ILLINI REGULARS REPORT.

Champaign, Ill., Oct. 24.—[Special.]—With the Michigan game next week as their next objective, the Illinois regulars assembled today for the first time since the Army contest and heard Coach Bob Zuppke map out the plan of campaign against the Wolverines. None of the regulars put on suits, but the reserves dressed and practiced.

HOOSIERS TAKE IT EASY.

Bloomington, Ind., Oct. 24.—[Special.]—Indiana's first string football players took it easy again today while the reserves worked hard in their efforts to win regular berths when intensive drill opens for the Ohio State game on Nov. 4.

Sidney Strotz Resigns as Receiver for Stadium

Sidney Strotz yesterday resigned as receiver for the Chicago Stadium corporation. He explained that his duties with the National Broadcasting company required all his time. Fred Hummel is the other Stadium receiver.

Parker Whips Fenger, 6 to 0; Lindblom Wins

Parker and Lindblom were victors in a pair of Chicago Public High School league games yesterday which were postponed last Saturday because of rain. Parker defeated Fenger, 6 to 0, at Shewbridge field, and Lindblom triumphed over Hyde Park, 13 to 0, at White City stadium.

Frain scored Parker's touchdown against Fenger in the third period, running 70 yards after catching a lateral pass from Rothstein. Juska and Schied scored for Lindblom, the former in the first period on a five yard run around end and Schied on a 42 yard run.

A safety in the third quarter enabled St. Mel to defeat St. Michael at St. Philip field, 2 to 0. Probans, St. Michael full back, was tackled behind his own goal line after recovering a fumble for St. Mel's margin of victory. The lineups:

PARKER (6).		FENGER (0).
Rothstein	L. E.	Roberts
Hill	L. T.	Eastlund
Rayburn	L. G.	Thompson
Johnson	C.	Nacetta
Nichols	R. G.	Piskach
Borling	R. T.	Smith
Hillman	R. E.	Lundberg
Frain	Q. B.	Burkhart
Paradis	L. H.	Bekker
Keyser	R. H.	Morris
Hall	F. B.	Raffen

Touchdown—Frain.

ST. MEL (2).		ST. MICHAEL (0).
Hayes	L. E.	Hermann
Stec	L. T.	Kempf
Jim Sullivan	L. G.	Pilcston
Jack Sullivan	C.	Weides
Tokarz	R. G.	Sieben
Sandera	R. T.	Klinger
Fahey	R. E.	O'Connor
De Marco	Q. B.	Causey
Palmi	L. H.	Knuth
Duff	R. H.	Hoar
Kavanaugh	F. B.	Probans

Safety—Probans.

HYDE PARK (0).		LINDBLOM (13).
Krezan	L. E.	Lovzenski
Rasmussen	L. T.	Kiecka
Hamity	L. G.	Heffe
Joffee	C.	Turley
Erblick	R. G.	Anderson
Percival	R. T.	Mason
Gilbert	R. E.	Tower
Sammons	Q. B.	Rulis
Rivkind	L. H.	Juska
Zivin	R. H.	Shied
Hummer	F. B.	Peters

Touchdowns—Juska, Schied. Point after touchdown—Rulis.

BURY PHIL BALL; SPECULATE ON BROWNS' FATE

St. Louis, Mo., Oct. 24.—(AP)—The question of what's to become of the St. Louis Browns, now that the owner, Phil de Catesby Ball, is dead, has given baseball material for speculation.

Prospects are that the answer will not be forthcoming until Ball's will is filed for probate, probably late this week. In the meantime, L. C. McEvoy, vice president of the club, is in charge of the Browns, as well as Ball's other baseball properties, the Milwaukee [American association] and the San Antonio [Texas league] clubs.

Funeral services for Ball, prominent St. Louis industrialist to whom baseball was a hobby, were held here this afternoon. He died Sunday from blood poisoning at the age of 69.

Baseball leaders in attendance included Kenesaw Mountain Landis, commissioner of baseball, and Will Harridge, president of the American league. All American league clubs except New York and Chicago were represented.

Sparta Soccer Team Meets Wieboldts Sunday

Sparta and the Wieboldt Wonderbolts will clash in the windup of the National Soccer league's double header at Sparta stadium, 21st street and Kostner avenue, on Sunday. In the opening game the Ravenswood Scots, who held Sparta to a draw Sunday, will meet the Harvey United in the preliminary round of the national cup competition.

THINGS YOU MAY NOT KNOW About FOOTBALL STARS

BY CHARLES BARTLETT.

The cook and the candlestick maker are not represented on the Marquette university football squad this year, but practically every other craft is, for the Hilltop roster includes the sons of policemen, firemen, farmers, laborers, salesmen, realtors, merchants, engineers, blacksmiths and carpenters.

The squad as a whole approves of Wallace Beery, Guy Lombardo, Mae West, Will Rogers, Franklin D. Roosevelt, and their coach, Frank Murray, for twelve years the tutor of the Golden Avalanche. Each is an expert swimmer, a tribute to Wisconsin's lakes. Practically all of them will read the sports page of a newspaper first. An exception is Paul Welsh, Springfield, Mo., guard, who prefers to get at the editorial page right away.

Ted Carpenter of the university news bureau took a poll of the team's pet peeves, with the following consensus resulting: Women drivers, show-offs, glee clubs, people who talk at movie shows, radio sopranos, eight o'clock classes, benchwarming, revolving doors, uniforms which won't fit, running out of gas, and the morning awakening.

Plewe Learns English and Something of Football.

The average fan who watches Marquette in action has no suspicion that Walter Plewe, the reserve half back who is one of the best punters ever to come to Milwaukee, couldn't speak a lick of English ten years ago, but that happens to be the case. Born in a suburb of Berlin, Germany, 22 years ago, his parents brought him to Delavan, Wis., and he had yet to see that funny ball used on American gridirons. He is quite fluent in speaking the language now, and still hasn't lost touch with his native tongue, for he's popular with the whole squad as a crooner of songs in German.

Marquette has one of the greatest centers in the game in Co-Capt. Art Krueger, who set some sort of record last year by blocking seven punts in big games. The presence of Krueger has kept Francis McCarthy, another good pivot man from Roosevelt High of Chicago, on the bench at times, but he has been satisfied with his rôle whenever the popular Krueger was playing.

Two of the Hilltoppers hardened their muscles for the current season in an occupation peculiarly native to Milwaukee. Both rassled beer kegs in a local brewery. They are Rollie Halfman, full back, who has had to work double to make up for his lack of weight, and Floyd Ronzani, veteran guard and brother of the famed Tuffy. Halfman is also a slugging outfielder in baseball and last summer was a member of the Milwaukee amateur championship team.

Aspatore Sheds Tuxedo for Stevedore's Overalls.

Edward Aspatore, big Syrian tackle, is probably the most versatile member of the team as far as outside labor is concerned. During the summer he worked evenings in tuxedo as "bouncer" in a dance hall, and at midnight hopped into overalls to do a turn on the docks as stevedore. Norman Frankenstein, sophomore guard, drew the inevitable nickname "Monster." It was Frankenstein who stymied a certain golf writer during the national P. G. A. meet at Milwaukee this year. The author didn't care to show credentials, but Gateman Frankenstein thought otherwise and forced him to do so.

Wayland Becker, an end who can punt, tried to break the "no mustache" tradition of the team, but decided to shave it off himself when the rest of the squad threatened to do it less artistically. Ray Morstadt, 200 pound guard and one of the sharpshooters of the basketball team, was a comparative mite until he suffered influenza and promptly started to grow. Jerry Liska, tall end, from St. Ignatius High school, has designs on being a foreign corespondent and is taking a course in journalism in pursuance of that end.

Carnera Has Yet to Prove He's Champion

[Continued from first sport page.]

only at a puzzled doubt. And this perplexity is now revived by Primo's inability, with all his physical and spiritual advantages, to do any more to Paulino in 1933 than Johnny Risko was able to do as long ago as 1927.

A man who could knock out a heavyweight champion with a push in the countenance surely should have been able to do at least as much to a ringworn old campaigner who never could hit and who never did do much in the ring but carry the target. And he should do much more than Pierre Charles had done and Risko and Ernie Schaaf, Schmeling, Tuffy Griffith, and George Godfrey for that matter.

Curley Got $2,500.

It isn't that I would like to have Paulino knocked out. He has been all right and something over. He was imported to the United States by Jack Curley in 1927 from Buenos Aires, where he had gone to fight Luis Angel Firpo. The cost was about $1,000 for freight and exploitation. Mr. Curley met him at the pier, unloaded him, gave a publicity luncheon for him and then, when he left the table to phone a friend, lost his fighter to a couple of business rivals. They had to pay him $2,500, however, and Mr. Curley was well enough pleased at the time and better pleased as time went on. For Paulino had a way of slipping his halter and breaking away from managers.

Now You Know.

He beat some pretty robust journeymen as he went along, but only because they were clumsier than himself, and he was beaten, often, too. But though they slashed his face and crumpled his ears and slugged his stout, pimply body with tremendous blows, he kept his gold teeth gleaming in a friendly grin and never went down, save once.

So the implied challenge which Primo accepted when he fought him in Rome was not merely to outbox him as even Tuffy Griffith had done, but to knock him over. In 15 rounds of pounding on a nonresident victim, Primo couldn't do this; so now you know what sort of heavyweight champion Primo is and Sharkey was.

[Copyright: 1933: By The Chicago Tribune.]

Prep Football

YESTERDAY'S RESULTS.

Parker, 6; Fenger, 0.
St. Mel, 2; St. Michael, 0.
Lindblom, 13; Hyde Park, 0.

SUTHERLAND IS NOT CANDIDATE FOR OHIO POST

Columbus, O., Oct. 24.—[Special.]—"Absolutely absurd," was Athletic Director St. John's answer today to a report that Jock Sutherland would succeed Sam Willaman as coach at Ohio State.

St. John declared neither he nor the athletic board had even considered Sutherland, formally or informally.

"I have been expecting such stories, which usually crop out after a Michigan defeat," he said, "but this one is even beyond my expectations. There is absolutely nothing to it."

N. U. Polishes Pass Plays for Buckeye Game

Northwestern's football regulars returned to practice yesterday and were greeted with a long forward pass scrimmage as their first step in preparing for Saturday's game with Ohio State at Columbus. Against Indiana the Wildcat attack sparkled except in passing, and it is Coach Dick Hanley's intention of polishing up his phase of the offense before Saturday.

The Purple's running game accounted for three touchdowns against the Hoosiers. With a couple of first rate passers on hand in Ollie Olson and Roy Augustson, the Wildcats figure that the aerial attack should also provide touchdowns.

The ease with which Joe Chambers kicked a wet ball between the uprights from the 34 yard line against Indiana has awakened the possibility of employing the husky sophomore tackle more frequently in this capacity. A long kicking drill yesterday revealed that Chambers is not the only member of the Wildcat contingent who can place kick accurately. Kopecky and Hajek, two other sophomores, also propelled the ball between the goal posts from difficult angles.

BUCKEYE LINEUP SHIFTED.

Columbus, O., Oct. 24.—[Special.]—Coach Sam Willaman went about the difficult task of encouraging the Ohio State football squad to look to the future as the Buckeyes began preparations today for their next Big Ten game with Northwesern Saurday.

Ohio State's varsity went through only a light workout today as most of the players were tired and bruised from the Michigan contest.

A long signal drill on new plays was given the team. Several changes were noted in the varsity regular lineup as it took to the field for practice.

Padlow was replaced by Pipolo at end and Monahan at guard by Delich. In the back field Kabealo was at full back in Wetzel's position and Pincura was at quarter in place of Cramer. The latter, however, was shifted to right half back in place of Smith.

GOPHERS BACK TO WORK.

Minneapolis, Minn., Oct. 24.—[Special.]—The University of Minnesota Gophers returned to work today after a day of complete rest as a reward for upsetting Pittsburgh Saturday. It was a completely rested team that reported, eager and anxious to add to its reputation, now that it has scored one big victory.

Yesterday brought to rest for the freshmen, however, as they absorbed the tricks taught by Assistant Coach Sig Harris, who scouted the Iowans last Saturday in their victory over Wisconsin, and so the yearlings tossed what they knew against the Gophers in a dummy scrimmage.

Coach Bierman again refused to order scrimmage, as he concentrated on dummy work. He found his team in much better condition, however, after their layoff. Whereas they went into the Pittsburgh game plainly tired after their battle in the comparative heat against Purdue, they were fresh today and put plenty of spark into their workout.

The ticket sale continued to perk up today, with the promise of a crowd in the vicinity of 45,000 or over.

HARD WORK FOR IOWA.

Iowa City, Ia., Oct. 24.—[Special.]—Brisk football weather added zest to the University of Iowa practice today as the Hawkeyes went through their hardest workout in three weeks.

A long blocking drill for linemen started the session. It was finished with scrimmage against a freshman team. The varsity tried four new plays to be used against Minnesota at Minneapolis Saturday, but had little success because of poor timing.

Lloyd Hoffman, sophomore tackle, engaged in the scrimmage, thus bringing the squad back to full strength.

Hecker Becomes Handy Man on Purdue's Squad

Lafayette, Ind., Oct. 24.—[Special.]—Purdue's interchanging of backs with Fred Hecker and Jim Carter shifting between left half back and full back, which was used for the first time against Chicago with considerable success, will in all probability be used against Wisconsin again Saturday.

Building up the offensive, particularly the aerial attack, occupied the main attention of the coaches. Three different back field combinations were used during the afternoon, in much the same manner as against Chicago. Paul Pardonner, quarter back, and Duane Purvis, right half back, appeared in the same positions in all three combinations. However, when Howard Keegan appeared at full back, Hecker shifted to left half and when Jim Carter was sent into the combination, Hecker and Carter alternated between left half back and full back.

Reports of Wisconsin's defensive strength against running plays, coupled with the fact that Purdue has completed only one pass out of 22 attempts this season, resulted in several changes in the aerial attack.

BADGERS FIND PORRETT READY.

Madison, Wis., Oct. 24.—[Special.]—The Wisconsin varsity football team today was given its first workout against Purdue formations and plays as enacted by the freshman squad.

Hopes of the Wisconsin squad were raised considerably when it was announced that Leo Porrett, blocking half back, has recuperated sufficiently from injuries suffered in the Illinois game to permit him to play on Saturday against Purdue.

Search for a better punter was continued. None of the new candidates appeared able to do better than George Deanovitch or Thomas Fontaine. Lynn Jordan, half back, who distinguished himself in the Iowa game, received considerable attention from the coaching staff.

Johnny Lehman Competes in Ping-Pong Matches Today

Johnny Lehman, former western amateur golf champion, heads the list of stars who will compete in the ping pong exhibition matches at noon today at the Universal Ping Pong club, 222 South State street. Max Rushakoff, western ping pong champion, will be Lehman's opponent in the first match. Other matches will bring together Ray Leininger and Carlton Drake.

Gillette, Probak and Valet Blades
NOW 5 for 25¢
10 for 49¢
At the old prices Gillette, Probak and Valet blades were a sound value. Today's drastically reduced prices make them sensational bargains. The same high quality is positively guaranteed. If not satisfied return the unused blades to your dealer and he will refund your money.
GILLETTE SAFETY RAZOR CO.
BOSTON, MASSACHUSETTS

NO GENTLEMAN WILL TOLERATE SCURF!
● When you see scaly dandruff on a man's hair—or on his collar—it's not only an unkempt and ill-groomed thing, but it's a sure sign of "Scurf"—a scalp condition that no one should tolerate!
Pinaud's Eau de Quinine is the *original*, genuine hair preparation. Destroys "Scurf"—and invigorates living hair. Millions of men have discovered its intrinsic worth. A daily application of this fine preparation will do much to help you avoid thin hair or possible baldness. It will give you a clean, well-groomed head of hair.
PINAUD'S
Eau de Quinine
Prevents "Scurf"—Keeps Hair Healthy
Another PINAUD Product
ESTABLISHED PARIS FRANCE 1810

THE NEWS: *The world's 2 finest shaving creams now selling at 25 cents a tube—for limited time only.*
PALMOLIVE—the shaving cream that multiplies itself into lather 250 times. Softens whiskers in one minute. And its palm and olive oils have a soothing, lotion-like effect on the skin. *If you have a tender skin buy Palmolive.* It leaves your face feeling soothed, smooth and contented.
COLGATE'S—A shaving cream that soaks wiry whiskers soft. Its famous small-bubble lather softens each whisker at the base and thus insures a close, smooth shave. *If you have a tough beard, buy Colgate's*...it will give you a quick long-lasting shave.

BUY NOW....SAVE MONEY

Swing back to QUALITY...
"El Producto"
say-"El Producto"
and get
real enjoyment

real enjoyment for 10¢ *and up*
EL PRODUCTO
for real enjoyment
A CIGAR has to do more than look the part. Cigar value depends upon how it plays its part in delivering real enjoyment. If it lacks the real quality to spell out real enjoyment with every puff, then it isn't worth its salt. Let the price you pay be your first guide, because quality starts at 10c.
El Producto has maintained its reputation for real enjoyment by following the quality standard in the strictest sense. The sparkle of choicest Havana tobaccos is brought to a distinctive mildness by the uncopyable El Producto blend. That is why you can smoke El Producto all day long. That is part of the art of blending! El Producto's excellent workmanship is a guarantee that it will smoke smoothly and evenly—holding its fire to the very last puff. Smoke *for real enjoyment!* Many sizes. 10c to 25c.
CHICAGO DISTRIBUTING BRANCH
17-19 E. Austin Ave., Chicago, Ill.
Phone Whitehall 5110.

C. Y. O. AMATEUR BOXING TOURNEY OPENS TONIGHT

2,000 Fighters Will Seek Places in Finals.

The amateur boxing tournament of the Catholic Youth organization, which will bring together approximately 2,000 boxers from all parts of the archdiocese of Chicago before championships are determined, will open tonight at Loyola university gymnasium, Loyola avenue and Sheridan road. About 35 bouts are to be contested tonight, 30 tomorrow, and 25 on Friday when 32 boys—16 in class A and as many in class B—will have qualified for the quarter finals at C. Y. O. center Nov. 20.

The archdiocese of Chicago has been divided into four sections for the tournament, the north section, south section, west section, and Joliet section. Championships will be decided at the Chicago Stadium Dec. 1. Preliminary rounds will be in process until Nov. 17, with the quarter finals scheduled at C. Y. O. center and De La Salle High school, Joliet, Nov. 20 to 24, inclusive.

The matches tonight at Loyola are expected to be closely contested due to the ineligibility of former C. Y. O. champions to compete. Officials believe that this will give entrants a better chance to win a championship.

Joey Kleko, Art Donovan and Geno Salvatore have signed to appear in the show Friday at the Rainbo Fronton. Their opponents will be selected today. There will be three other matches, one between wrestlers.

Amateur boxers from Our Lady of Sorrow parish will meet a squad representing St. Philip High school at St. Philip gymnasium, Friday. The St. Philip team, whose record includes a victory over a Northwestern university squad, is undefeated in interclub competition. Al Stillo, George Angus, and Art Palladino are among Our Lady of Sorrow's outstanding representatives. St. Philip's prominent boxers are Phil and Tom Kenneally and Ed Garvey. There will be 12 bouts Friday.

King Levinsky is being sought to meet Tommy Loughran for 15 rounds here next month, Sammy Wolff, promoter, announced yesterday. . . . Solly Dukelsky is matched with Bill Connell for eight rounds at Marigold Garden Monday. Dukelsky won and then lost to Connell in previous meetings. . . . The Milwaukee Boxing club expects to offer its next show on Nov. 13 or 20. . . . Paul Dazzo started drills yesterday for a return contest against Wayne Short at Minneapolis, Minn., Nov. 9. . . . Ed Downs, 240 pound Arkansas boxer, will arrive tomorrow or Friday for bouts in Chicago under the management of Sig. Hart. Jackie Sharkey returned yesterday from Milwaukee, Wis., where he lost a close 10 round decision to Champion Freddy Miller Monday. He will resume training today for a 10 round battle with Young Geno at La Salle, Ill., Monday. . . . Sam Slotsky, Indianapolis, Ind., fight manager, will leave Chicago today for Dallas, Tex., to join Tracey Cox, who boxes there Nov. 3.

Frank Misko, Saginaw, Mich., middleweight, yesterday sparred with Harry Dublinsky at Trafton's gymnasium for a six round encounter with Young Stuhley of Kewanee, Ill., at Midway arena Friday. Stuhley whipped Millio Militti and Misko defeated Johnny Long in recent windup matches at the Midway.

Adolph Wiater, Green Bay, Wis., heavyweight, undefeated as a professional, will meet Walter Madey in five rounds. Another bout at five rounds will bring together Jimmy Ellopoulos and Lenny Cohen. Jack Zaravich will wrestle Lou Talaber. There will be two other matches.

Charles Hall, head of the Coliseum Athletic club, announced last night that a show will be presented at the Coliseum annex, Nov. 13. Al Sweeney of Chicago has been appointed matchmaker. The club plans to hold shows every Monday starting Nov. 13.

The card at Cicero stadium Friday follows:

Johnny Phagan vs. Morris Sherman [10].
Davey Day vs. Lou Novarro [6].
Frank Keevil vs. Mickey Joy [4].
Steve Selgrat vs. Willie Davies [4].
Sammy Adams vs. Mickey O'Shea [4].
Tod Kelly vs. Carl Scalise [4].

F. M.

BIRD FANS MARK 100TH AUDUBON ANNIVERSARY

Bird fans and other natural history students in Chicagoland will assemble at the Chicago Academy of Sciences tomorrow evening to observe the 100th anniversary of Audubon's expedition to Labrador, where the famous scientist secured data and paintings for his monumental work on American birds. The meeting is jointly sponsored by the academy and the Illinois Aubudon society.

A motion picture entitled "Along Audubon's Labrador Trail" made by the academy in Labrador last year will be one of the features of the program. Preceding this Audubon anniversary observance, the Inland Bird Banding association will hold its annual meeting at which amateur bird banders will report on their activities.

Tiger Haft Wins Grand Futurity in Dog Show

Newton, Kas., Oct. 24.—(AP)—Tiger Haft, from the kennels of Mr. and Mrs. John Pesek, Ravenna, Neb., won the $500 grand futurity prize at the National Coursing association's fall meet today. Sunny Sara, owned by Frank Lawman, Severy, Kas., won second prize of $250.

15,000 SEATS at $1.10
It's a New Deal in
WRESTLING
STECHER vs. McMILLEN
CHICAGO STADIUM—Tonight
Nagurski, Zaharias, Steele Devito Marshall, O'Shocker and others in action
RINGSIDE, $2.20 and $3.30
Box Offices—Bond's Clothes Shop, 65 W. Madison St., and Stadium Grill, 1800 W. Madison St. Phone Seeley 5300 or State 6484. Seats now on sale.

MOON MULLINS—THE ENTERTAINMENT COMMITTEE

Scout Farrell Takes Boss to Hawks' Camp

BY EDWARD BURNS.

Maj. Frederic McLaughlin, owner of the Chicago Blackhawks hockey team, yesterday went overland to Champaign to see his boys in training. The trip was made in the major's town car, and without mishap despite the fact that the Hawks' erratic trail finder, Joseph Farrell, was in the vehicle.

Last year Farrell organized a trek to the training camp, then at Duluth, and the hazards of the trip caused most of the riders to lose confidence in automobiles in general and predict the return of the horse.

Just An Old Exhorter.

Though Maj. McLaughlin ducked the Duluth trip, Mrs. McLaughlin, a highly sympathetic lady, read bulletins as they seeped out of the northwoods, in which details of suffering from exposure, frights from chauffeuring, and plaintive tales of hunger and thirst were unfolded. She made the major pledge he never woud go to the training camp in a caravan directed by the nomad, Farrell.

In the trip a year ago Farrell sought to buoy up the spirits of the training camp travelers by constantly exhorting them to "remember the covered wagon mothers," and the great fortitude they showed in withstanding the hardships of homesteading the great west.

It was only through the hiring of the University of Illinois ice hall that Maj. McLaughlin could allay the anxiety of Mrs. McLaughlin anent the terrors of the Farrell tours.

It Appeared Fool-Proof.

"The widest concrete highway in Illinois forms most of the route to Champaign," Maj. McLaughlin explained. "I do not see how Farrell possibly could persuade my chauffeur to try a short cut over hill and vale via clay and sand trail and pontoon bridge."

Taffy Abel, mammoth Hawk defense man, also took a draw on the trip. He had been reported a holdout and the McLaughlin vehicle did not push off until the boss and Taffy had held a protracted huddle.

With the arrival of Abel, the Hawk squad will be complete, with the exception of Tommy Cook and Lionel Conacher. Cook is reported ill at his home and Conacher has some professional football contracts that have kept him in Canada. His training for football, however, is said to have put him in excellent physical shape.

19 U. S. BICYCLE STARS ENTERED IN STADIUM RACE

American bicycle stars will outnumber foreign riders in Chicago's 13th international six day bicycle race which starts in the Stadium Sunday night. Nineteen Americans and seven foreign stars are entered. The field is one of the strongest ever to start in a race. Breaking up of the team of Alfred Letourner and Gerard Debaets, the red devil combination, will add interest to the race. Letourner will ride with William [Torchy] Peden as his mate while Debaets will have Norman Hill as his partner.

The American riders entered are: Reggie McNamara, Charley Winter, Freddie Spencer, Jimmy Walthour, Norman Hill, George Dempsey, Bobby Thomas, Steve Wagner, Mickey Rodak, Bill Grimm, Charley Ritter, Eddie Miller, Paul Croley, Dave Lands, Tony Schaller, Jack Sheehan, Al Crossley, Harvey Black, and Eddie Seufert.

Italy will be represented by Giovanni Manera and Tino Reboli while Alfred Letourner will carry the colors of France. Gerard Debaets will represent Belgium; Franz Deulberg will compete for Germany; Cecil Walker for Australia, and Torchy Peden represents Canada.

Inch by Inch They Run; It's Sitting Bull by a Crawl!

That horned toad [phrynosoma cornutum Americanus to you, professor] race that was held last week over at the Edgewater Beach hotel reminds one of the terrapin races they hold in Oklahoma. Perhaps the ingenious soul who invented this amazing rodeo will never be known to posterity, but the chances are that it was devised by a westerner.

For genuine gambling the old time son of the wide open spaces was as inventive as a schoolboy. He offered and accepted the most amazing wagers and would bet anything from eight bits to his horse and saddle, or on which direction a bird would fly or wouldn't fly. He would bet on the future movements of animals and men, the point of the compass toward which the next jack rabbit would hop, the number of drinks a stranger might take in a given time, on whether the number killed in the next Indian skirmish would be odd or even.

Race from Center of Large Circle.

The manner in which the phrynosomae cornutum [them thar syllables is almost fightin' words] race is similar to the terrapin event. A large circle is traced on the ground, the racers are numbered and placed in the center, and the one which crosses the deadline first is declared the winner. So far no radio station has taken the trouble to broadcast a terrapin race. This is the way it probably would sound:

Good afternoon, ladies and gentlemen. Well, here we are right in the middle of Main street, in the heart of Skiatook, Okla. All the big oil men who are not answering federal charges are present, and believe me, folks, they are packing rolls like carpets. Mr. Two-Guns McFlask, the promoter of this terrapin race, tells me that cattle kings from as far away as the Pecos and the Platte are here, ready to back their favorites with money and munitions. What a crowd! What a crowd!

A number of tourists are trying to approach the ring just now, but I don't believe—yes, they are—no—yes.

One of them wants to enter a terrapin of his own and the others are backing him up. I'll give you the name of this new racer in just a moment. Ah, here it is: Scampering Susie, ladies and gentlemen, is the name of the new entry.

Bright Ribbons Seem to Bother Terrapins.

Now they are drawing the ring, but there seems to be some difficulty. Some of the backers are pushing him away—the man who is drawing the ring, I mean. O, I see. The man is intoxicated and he is drawing an oval. Ha, ha, they are taking him away. Now the ring is drawn and the terrapins are placed in the center. They look nervous and seem to be bothered by the bright ribbons on their backs. There they go—no, they are being herded back.

The crowd is tense with excitement. They sway! They cheer! Ah, another false start. Ha! They are at the barrier—the terrapins, I mean. Hurrah! They're off!

Just look at those terrapins go, ladies and gentlemen. Number forty-seven, a likely looking twenty year old, has scampered a full inch. Listen to the crowd cheer. The favorite is right on his heels and the others are strung out. The crowd has another hour to place bets, so in the meantime we'll return you to the home studio and let you listen to the second act from "Faust."

Back Again! Put in Claim of Foul Play.

Here we are again, radio friends. No. forty-seven carried the odds for the first half hour, but now the betting is going heavily against him. He almost reached the deadline, but for some reason he turned back. His backer insinuated that there was foul play somewhere. Mr. Two-Guns McFlask settled the argument by pointing one of his weapons at the discomfited backer, and now the backer admits that he must have been mistaken.

Look at those rascals go! Scampering Susie is making friends with a dark horse, but the promoter will not permit any interference. O, look! Sitting Bull, No. 13, is making a bee line from the center. He is passing all his competitors. He is headed for Texas and there is no stopping him. We'll conclude this broadcast after we hear another act from "Faust."

Looks Like Winner Will Be Sitting Bull.

Well, folks, it looks as though Sitting Bull is going to win. He has been traveling steadily all afternoon and he is just about over the line. He hesitates—the crowd is going wild—his right front foot moves steadily forward—his left hind leg takes a firm hold—he heaves ahead—his stomach slides over the line—his tail follows—he's—wait a moment, friends—he's over! Sitting Bull wins in a crawl.

OILERS SEEK TO EVEN ALL-STAR SERIES TONIGHT

The 29 game winning streak broken, the Diamond Oilers of Tulsa, Okla., national A. A. U. basketball champions, will seek to even the series with a team of former Northwestern players at the 132d armory, Rockwell and Madison streets, tonight. The All Stars won the first game Monday night, 34 to 30.

The Spencer Coals of Chicago, Central A. A. U. women's champions, will have another opportunity to break the long string of victories scored by the Durant Cardinals of Durant, Okla., United States amateur champions, in a game which will precede the Oilers-all-stars contest. The Cardinals defeated the Spencers Monday for their 73d straight triumph.

MOULDINGS FACE BUDWEISERS IN CLASSIC LEAGUE

Followers of the Classic Bowling league are expecting to see the first place tie between the Baby Ruths and Moulding-Brownells broken tonight. The Baby Ruths will meet Arlington Bowlers Aid at the P. P. Petersen alleys and the Moulding-Brownells will clash with the Budweisers at the Cinderella Recreation.

Other pairings for tonight are: Lorenz Knitting vs. Edelweiss at Harding alleys, Old Manhattan vs. Olive Can at Madison-Kedzie, and Stevenson Heating vs. A. J. Cermaks at Windy City.

Pays Own Way to Join Giants; Becomes Star

New York, Oct. 24.—(AP)—Last summer, when the sun was hot and the beaches crowded, Steve Owen, coach of the New York Giants professional football team, which plays the Chicago Bears at Chicago Sunday, got a letter, postmarked Garden Grove, Ia., from probably the only other fellow in the country who was also thinking about football.

"I think I could be a pretty good back," the letter read, ". . . weight 190 . . . Simpson college past three years . . . led Iowa conference in scoring two years . . . I'll pay my own expenses east for a tryout . . . name is Elvin Richards."

Steve comes from out that way and he has seen football giants blooming unnoticed in many a small college way station. He wrote back briefly, "Come on along."

He Came Along.

So Elvin [Kink] Richards, a stocky, quiet, drawly kind of a boy from Iowa, came along east and has been coming hard and fast ever since. Last Sunday, when the Giants beat the Brooklyn Dodgers, Kink came along from his own goal to the 30 yard line with a kickoff, then meandered the remaining 70 yards to the opposite goal on the next play. He has already been reimbursed for his expenses east.

Kink talked about it today, in a sort of a tooth-pulling way because he naturally has little to say and in addition he's still a bit awed by it all. He's only 22.

"I get a bigger thrill out of pro football than I did in college. It's a grown-up thrill. The crowds are bigger, and this is New York.

Well, Yes and No.

"It's harder than college football, and yet it's easier, too, in a way," he went on. "You have to run harder because you don't need to save yourself. There are plenty more on the bench just as good. It's easier when you get into the clear because you know they're down the field ahead of you mopping up. They don't miss."

It doesn't seem strange to Kink, who taught last year in a high school in Stuart, Ia., that the unknowns from the small schools provide the backbone of the professional game.

"The best football player I ever saw was Lin King, Drake quarter back in 1929," he said. "He could do anything with a football, thought he only weighed 155 pounds. The biggest thrill I ever got he gave me watching him run 30 yards in the last couple of minutes of play to beat Iowa State, 21 to 20. They kept hitting him, but he kept going."

Le Van Can Take It.

Richards plans to study physical education while playing football so that in three years' time he'll be able to go back home to an important post. In the meantime he's seeing all the eastern college football he can. Princeton and Columbia did not impress him last Saturday.

"That little Garry Le Van can sure take it," he said. "But I've heard so much about Cliff Montgomery maybe I expected too much. Columbia didn't block well; tackled sloppily. I was disappointed."

Chastain Finishes Strong to Beat Knowles in Fight

Savannah, Ga., Oct. 24.—(AP)—Reaching his peak of effectiveness in the eighth and ninth rounds, Clyde Chastain, 177½, Dallas, Tex., outpointed Carl Knowles, 168, of Rome, Ga., in a ten round fight here tonight. Both judges voted for Chastain.

NEW YORK LEADS PRO ELEVENS IN GROUND GAINED

Statistics compiled by the National Football league show that the New York Giants, Portsmouth Spartans and Boston Redskins are the best ground gainers. The Giants, with 1,455 yards, have a slight edge on their rivals.

The Chicago Bears, defending champions and western section leaders have the best defensive mark, having yielded only 23 points and 772 yards. The Giants, eastern leaders with 137 points, have scored most often and with 32 completed passes in 67 tosses also lead in the aerial department.

Team statistics:

Teams.	Y. G.	O. Y.	F. P.	P. C.	Pts.	O. P.
Chicago Bears	1012	772	91	29	53	23
Portsmouth	1451	915	72	28	83	30
New York	1455	949	67	32	137	54
Boston	1405	1306	48	14	59	53
Green Bay	1195	815	90	40	92	41
Pittsburgh	1057	1364	94	28	89	107
Brooklyn	660	651	63	29	34	31
Chicago Cards	674	907	43	12	31	43
Philadelphia	331	651	40	9	27	14
Cincinnati	598	1321	53	11	8	68

Y. G.—Yards gained. O. Y.—Opponents' yards. F. P.—Forward passes. P. C.—Passes completed. Pts.—Points. O P—Opponents' points

"THEY SHALL NOT SCORE" SIGN IS PERIL TO HEADS

Lincoln, Neb., Oct. 24.—(AP)—Nebraska football men have to duck their heads under a large sign, "They shall not score," in passing from their locker room to the gridiron.

And thus far this season no team has scored against the Cornhuskers, while they, themselves, rolled up a total of 55 points. Only one of their three opponents, Kansas State, pushed beyond the Husker 25 yard line.

Last season Southern Methodist was the only team which succeeded in scoring through the line.

QUALITY — SERVICE — SATISFACTION

ROTHKIRK
"NO BREAK-IN" SHOES

Now you can say good-by forever to one of humanity's worst afflictions . . "break-in" pains. For here at last is a shoe that's broken in for you before you buy it . . and, as behooves a true Rothkirk, it's as smart looking as it's comfortable . . and on top of everything a truly astounding buy at

$6
Eighth floor

Maurice L Rothschild
State at Jackson

WHISKER WILTING
I've studied it for years W. G. Mennen

Let a shaving specialist (who has studied shaving for 25 years) give you a friendly tip. WILT YOUR WHISKERS—that's *the* thing that counts in shaving.

Mennen Lather Shave is scientifically made to do just that. Men tell me they notice the difference the very first time they use Mennen. The blade zips through, cuts clean, without stalling or "bucking." No pull. No yank. No scrape. But sweet ease!

And Mennen Lather Shave—because it helps you to clean out pore-imbedded dirt deposits—actually leaves your face clearer, healthier!

MENNEN
LATHER SHAVE
PLAIN . . . AND MENTHOL-ICED

'WORLD'S FAIR' HORSE SHOW
OCT. 21st TO 29th, INCLUSIVE
Gen. Admission 55c | Res. Seats $1.10 $2.20 | Box Seats $3.30
124th FIELD ARTILLERY ARMORY
52nd and Cottage Grove

ONE MOMENT, PLEASE . . .

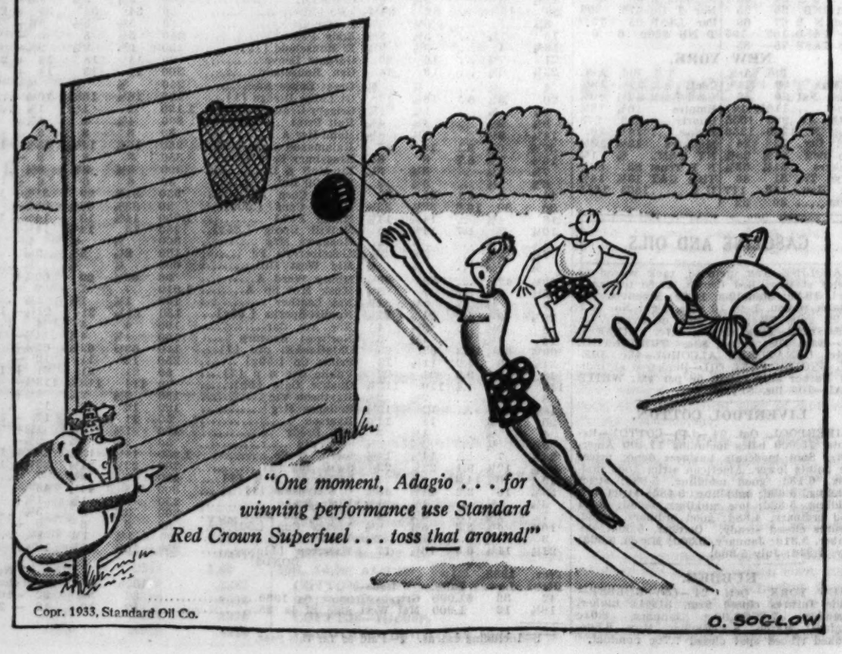

RECOLLECTION cigar

IT'S EASY for Sonny to remember the name—and his Dad wouldn't be happy with anything else. He's one of the army who have tried all the 5c cigars that claim to be "best" and have found Recollection Cigar the nearest to a ten-cent smoke.

This fine cigar is by the makers of La Palina. Its rich, satisfying filler is *nearly 50% prime Havana, blended*, as only its makers know how, with other choice tobaccos. It is fragrant, mellow, slow-burning—and, of course, full size. We know it is so good that we ask you to try one at our risk.

DOUBLE MONEY-BACK GUARANTEE
Buy a Recollection Cigar today. Smoke it slowly. Then, if you don't honestly think it's the best cigar at the price, tell us "why not," sending us the cigar band and the name of the dealer from whom you bought it, and we'll send you *double* the purchase price, including postage. Congress Cigar Co., Newark, N. J.

THE NEW 5¢ CIGAR . . . BY THE MAKERS OF LA PALINA

Distributed by CONGRESS CIGAR CO., 14 N. Franklin Street, Chicago, Ill.

SOBIEHA PROVES BREEDING TELLS OVER ANY TRACK

Beats Pancho Lopez by 2 Lengths at Cicero.

TODAY'S SELECTIONS

SPORTSMAN'S PARK.

1—Diaquri, Minnie Gage, Try Come.
2—SIR KOSTER, Ma, Bay Servant.
3—Inferno Lad, Highest Point, Temple Dancer.
4—Prince Plato, Mecat, Betty Farrell.
5—Supreme Sweet, Lady Menifee, Blue Day.
6—Cedo, Polvos Pride, Redins.
7—Sweet Lassie, Ruth Jelinek, Jack Murphy.
8—[Substitute race] Flag Bearer, Hot Shot, Bad Axe.

LAUREL.

1—Happy Inver, Bright Phantom, Flying Song.
2—KAFFA, Glen Burnie, Sisko.
3—Irish Bullet, Canandaigua, Daniel Soot.
4—Chattecoo, Scotty Don, Murmuring.
5—Gold Step, Winonka, Character.
6—Salisbury Traffic Judge, Commuter.
7—Fairly Wild, Ever Fair, Flamborough.
8—The Doctor, Jodhpur, Chief's Troubadour.

LATONIA.

1—Town Limit, Roxie Weidel, Cara Domus.
2—Fiji, Cherry Time, Flag Horn.
3—Pompatic, Bitter Root, Sam Patch.
4—MIGHTY ATOM, I Pass, Panther Rock.
5—Glastonbury, Merrily On, Contraband.
6—Dominant Miss, Gyro, Ted Clark.
7—Catherine Fox, Sallie Bourland, Dusky Lass.

ARLINGTON DOWNS.

1—Morsun, Social Climber, Lord Tournament.
2—Grand Champion, Sun Thorn, Jack Howe.
3—KIEVA, Cash Surrender, Kievex.
4—Prose and Poetry, Leflore, Black Bull.
5—Pari-Mutuel, Sad Knight, Yenkel.
6—Seimitar, Dunny Boy, All Haul.
7—His Way, Choctaw, Beau Jolie.

BY FRENCH LANE.

Real blue bloods of the turf can outrun their rivals at any distance and over any kind of a track, it was demonstrated at Sportsman's Park yesterday afternoon.

Probably the best bred horse at Chicago's popular half mile race track is Sobieha, a 4 year old daughter of Sir Gallahad III.-Omnaid, which races for Mrs. Ed McCuan of St. Louis. This mare is closely related to Gallant Fox and to many other noted runners. She was one of the starters in the Winnetka Purse at 6½ furlongs yesterday. The flyer Pancho Lopez was one of her rivals: so were Hoops, Blue Day, Capt. Red, and Frank Ormont.

The crowd seemed to know that Sobieha, on her breeding, should beat these horses. They backed her stoutly until she became the favorite at slightly less than 2 to 1.

Pancho Lopez Breaks in Front.

The fleet Pancho Lopez broke in front of the daughter of Sir Gallahad III. He outran her for half a mile. Then Sobieha started running.

She came on the outside and was a length in front heading into the stretch. She galloped on home, winning easily by two lengths from Pancho Lopez, which wilted before her charge.

It was the second time in two days that one of Mrs. McCuan's colorbearers has won the feature race at Sportsman's Park. Her horses all appear to be in excellent condition particularly Sobieha which is perhaps the best horse over distances up to a mile quartered at the track.

Sobieha Returns $5.78.

In the mutuels Sobieha paid $5.78. Most of the 6,000 spectators who shivered as they lined the rails forgot about the cold weather when they changed their winning tickets into cash.

Dark Pheasant Makes Illinois Debut in 1934

BY BOB BECKER.

In another season Illinois hunters may expect to see a new kind of pheasant in the weed thickets and other coverts. This new bird will be the dark pheasant commonly known as the melanistic mutant. The state game farm at Yorkville has received 42 crates containing 415 of these birds from Bucks, England, according to Lloyd Johnson, superintendent of the farm.

The melanistic mutant [which we saw in a wild state for the first time when we were hunting on a big preserve near Portage, Wis., a few weeks ago] truly is a dark pheasant. The cocks are a greenish purple, rich in color. The hens are a dark, almost chocolate brown. The hen weighs a little over two pounds on the average while the cocks are about two and one-half pounds or better.

Breeders' Opinions Differ.

Sportsmen who like to hunt pheasants in Illinois naturally are curious about the habits and characteristics of this dark mutant. The question is: should we consider this mutant as just the same old wily ringneck masquerading under new colors, or is it a quite different bird when in the field?

Apparently not all game breeders are agreed on this question. At least we know of two pheasant breeders who do not give the same answer. For example, when we were hunting at Portage, Wis., a short time ago we asked Otto Beyer, who produces thousands of pheasants every year, how he rated the mutant. Beyer bought several hundred of the birds.

Considers Them Typical Pheasants.

Beyer said that as far as he could determine the dark mutants were no different from the ringnecks. They were just as crafty about sneaking through coverts, refused to lie well to a dog and generally speaking were typical pheasants. We had no opportunity to judge the mutant's field characteristics.

Directly contrary to this description is the report which comes to us from Lloyd Johnson, superintendent of the Yorkville state game farm. Johnson states that the mutant comes to Illinois with reputation of being the best pheasant to hunt with a dog. He states it will lie well to a dog and when flushed will fly instead of running ahead of the guns and dogs. With the game farm planning on raising and releasing these mutants in Illinois it won't be long until hunters will be able to find out about these new birds from experience in the field.

NEWS FROM THE RACE TRACKS

SPORTSMAN'S PARK FORM CHART

FIRST RACE—Weather clear, Track good. Five furlongs out of chute. Purse $500. Net value to winner, $400; second, $65; third, $25; fourth, $10.

Horse and jockey—	Wt	PP	St	¼	½	Str	Fin	Owner	Eq odds
MT. WASHINGTON [Longden]	113	3	4	3¹	3¹	2¹	1h	W.Sells	2.52-1
MARVAN [J.Cowley]	112	2	3	2²	1h	1²	2¹½	Mrs.J.McGraw	13.30-1
WISE EDDIE [E.Willhite]	110	7	6	5¹½	5¹½	4¹	3²	J.Oros	3.80-1
CANTER ON [H.Clements]	118	5	7	7¹½	8⁶	8¹	4²	L.Cooper	44.32-1
COUNSELLOR BILLY [Mills]	110	8	8	9⁶	6¹	5¹	5¹	Mosel-Smith	100.83-1
YATES FANCY [N.Wall]	110	10	2	1¹	2²	3h	6¹	RosehomeStable	4.83-1
KEATON [E.Arcaro]	113	4	9	4h	4¹	6¹	7²	J.A.Herrman	5.72-1
PLAYLEX [R.Martin]	110	6	5	8h	9h	9¹	8¹	I.Beitenhausen	2.61-1
AUTO CAUTERY [R.Tilden]	110	1	1	6¹	7h	7¹	9¹	J.Weinberg	19.63-1
DODY [J.Leyland]	113	9	10	10	10	10	10	ChappellBros.	13.30-1

Time, :24, :49 2-5, 1:03 3-5. Two dollar mutuels paid: Mt. Washington, $7.04 straight, $4.52 place, $3.20 show; Marvan, $10.70 place, $4.20 show; Wise Eddie, $3.50 show. Winner trained by J. P. McGovern. Went to post at 2:11. At post 3 minutes. Start good from gate. Won driving; second and third same.

SECOND RACE—Six and one-half furlongs. Purse $500. Net value to winner, $400; second, $65; third, $25; fourth, $10.

Horse and jockey—	Wt	PP	St	¼	½	Str	Fin	Owner	Eq odds
SNAPLOCK [K.McCray]	108	2	8	3¹	3¹	1½	1¹	S.Gorbet	3.07-1
OVERSHADY [E.Arcaro]	109	9	5	2²	2¹½	2²	2¹½	Mrs.W.E.Jones	28.73-1
SAUCY MARIA [E.Willhite]	104	8	6	8¹	6½	4²	3¹	G.H.Foster	2.90-1
PRINCESS CAROLYN [Tilden]	113	7	4	5¹	5⁶	5¹	4²	Mrs.K.G.Finn	4.80-1
JIMMIE L. [J.Longden]	112	4	3	1¹	1½	3¹½	5²	A.G.Tarn	3.61-1
GO EASY [N.Wall]	105	10	10	9¹	9¹	6²	6¹⁰	F.Meiers	39.69-1
GULFELANO [N.Burger]	110	1	2	4¹	8¹½	7⁶	7⁶	O.Livingston	91.78-1
PETABIT [R.G.Cooper]	109	5	7	10	10	10	8¹	R.Rakickas	8.64-1
JACK STAFF [C.Sells]	112	3	9	7¹	7¹	9¹⁰	9¹	H.F.Smith	120.82-1
SANDY SHORE [E.T.Moore]	112	6	1	4²	4¹	8²	10	E.Hoffman	385.62-1

Time, :24 3-5, 1:18 3-5, 1:25 3-5. Two dollar mutuels paid: Snaplock, $8.14 straight, $5.04 place, $3.32 show; Overshady, $20.94 place, $7.76 show; Saucy Maria, $3.34 show. Winner trained by owner. Went to post at 2:41½. At post 8½ minutes. Start good from gate. Won easily; second and third driving.

THIRD RACE—Six and one-half furlongs. Purse $500. Net value to winner, $400; second, $65; third, $25; fourth, $10.

Horse and jockey—	Wt	PP	St	¼	½	Str	Fin	Owner	Eq odds
AUREBON [C.Mills]	107	1	1	2¹	2¹	1½	1¹	J.Sandusky	6.49-1
ALLENS [J.Longden]	113	10	3	1¹½	1¹½	2²	2¹½	J.Newman	8.01-1
TOPSIE H. [N.Wall]	109	8	4	4h	4¹½	3¹½	3¹	T.Lewis	3.30-1
CROWNED HEAD [J.Dobson]	107	2	6	7²	7¹	7¹	4ⁿ	EvergreenStk.F.	23.74-1
MENTALITY [E.Willhite]	103	5	7	6¹	6¹	4h	5²	H.O.Simmons	2.81-1
PRINTEMPS [E.Arcaro]	105	4	8	9¹	9¹	9¹	6¹	C.E.Davison	5.45-1
JUST BUCK [D.Smith]	110	6	9	8¹	8²	8⁵	7h	Mrs.F.Swain	10.12-1
WILD KITTY [R.Tilden]	109	3	5	5h	5²	5¹	8⁶	F.Scroy	75.26-1
FINGERTIPS [J.Majestic]	109	7	5	3²	3h	6¹	9²	S.Adams	70.12-1
KNOWLEDGE [J.Leyland]	111	9	10	10	10	10	10	Mrs.J.H.Thorne	50.53-1

Time, :24 2-5, :50 2-5, 1:17 3-5, 1:24 3-5. Two dollar mutuels paid: Aurebon, $14.98 straight, $9.64 place, $5.06 show; Allens, $8.98 place, $4.24 show; Topsie H., $3.58 show. Winner trained by R. J. O'Donnell. Went to post at 3:17. At post 5½ minutes. Start good from gate. Won easily; second and third driving. Daily double paid $45.64.

FOURTH RACE—Six and one-half furlongs. Purse $500. Net value to winner, $400; second, $65; third, $25; fourth, $10.

Horse and jockey—	Wt	PP	St	¼	½	Str	Fin	Owner	Eq odds
EURYDICE [C.Ralls]	110	8	3	2¹½	4²	3¹½	1¹	Mrs.L.A.Connor	2.13-1
HUSKER H. [C.Mills]	107	3	5	6¹	1¹	2½	2¹	J.E.Miller	3.30-1
SIX BELLS [F.Arcaro]	109	7	4	3²	2¹½	3¹	3¹	ShandonFarm	6.26-1
MONTY M. [R.Tilden]	107	1	4	5¹	5h	5¹	4ⁿ	Gormley&Nutter	8.67-1
SOCIAL SERVICE [S.Vail]	104	5	2	1½	1½	4²	5¹	W.F.Axton	29.43-1
TRY FAIR [R.Martin]	108	7	8	8	7¹	7¹	6²	C.Hent	4.13-1
BARBARA CAROM [N.Wall]	96	4	6	3½	6²	6¹	7²	ChappellBros.	48.63-1
CABOTIN [J.Longden]	107	2	1	7¹	8	8	8	Mrs.V.Crane	33.09-1

Time, :25, :50 2-5, 1:18 2-5, 1:25. Two dollar mutuels paid: Eurydice, $6.26 straight, $3.90 place, $2.90 show; Husker H., $4.98 place, $3.40 show; Six Bells, $3.42 show. Winner trained by L. A. Connor. Went to post at 3:49. At post 3½ minutes. Start good from gate. Won driving; second and third same.

FIFTH RACE—Six and one-half furlongs. Purse $600. Net value to winner, $475; second, $75; third, $30; fourth, $20.

Horse and jockey—	Wt	PP	St	¼	½	Str	Fin	Owner	Eq odds
SOBIEHA [C.Ralls]	105	4	3	2h	2½	1¹	1¹½	Mrs.E.McCuan	1.80-1
PANCHO LOPEZ [C.Mills]	113	2	2	1¹½	1¹	2½	2ⁿ⁵	Mrs.W.E.Schmidt	2.76-1
HOOPS [K.McCray]	110	6	4	4½	3h	3h	3¹	S.Gorbet	4.74-1
BLUE DAY [J.Longden]	112	1	5	3¹	4¹	4¹	4¹	A.G.Tarn	4.63-1
FRANK ORMONT [S.Vail]	103	3	6	6	6	6	5h	W.F.Axton	29.36-1
CAPTAIN RED [E.Arcaro]	109	5	6	5²	5²	5⁵	6	C.E.Davison	12.05-1

Time, :23, :50 1-5, 1:16 4-5, 1:22 3-5. Two dollar mutuels paid: Sobieha, $5.78 straight, $3.40 place, $3.06 show; Pancho Lopez, $3.80 place, $2.82 show; Hoops, $2.84 show. Winner trained by E. McCuan. Went to post at 4:18. At post 3½ minutes. Start good from gate. Won easily; second and third driving.

SIXTH RACE—One and one-sixteenth miles. Purse $500. Net value to winner, $400; second, $65; third, $25; fourth, $10.

Horse and jockey—	Wt	PP	St	¼	½	Str	Fin	Owner	Eq odds
SWITCH [E.Willhite]	112	5	5	4¹	4½	1²	1¹½	R.T.Watts	4.97-1
BAIGDORA [E.Arcaro]	112	10	1	2¹	2¹	2½	2ⁿ	C.E.Davison	13.60-1
POPO [J.Longden]	106	4	2	1²	1²	1¹	3¹½	G.Ellis	3.04-1
AMERICAN QUEEN [C.Ralls]	112	1	6	7¹½	5¹	6¹½	4ⁿ	W.Sells	17.75-1
SPARTAN LADY [J.Cowley]	103	8	3	3²	3²	3¹½	5²	H.Herendeen	2.65-1
JUSTA SHEIK [D.Smith]	112	9	8	8h	7h	4h	6¹	J.Sperry	7.04-1
PORT O' PLAY [K.McCray]	112	7	7	5h	8h	8¹	7²	Mrs.S.Gorbet	11.07-1
NEVER OUIT [T.Shaw]	114	6	10	9²	6h	7¹	8⁸	Mrs.E.Babcock	40.83-1
BLUE LAW [A.Hobart]	115	2	9	10	10	9h	9⁸	J.Sands	13.16-1
SAND BOOT [R.G.Cooper]	109	3	4	6¹	9²	10	10	J.Rakickas	126.32-1

Time, :25 2-5, :51 2-5, 1:18, 1:46 1-5, 1:52 4-5. Two dollar mutuels paid: Switch, $11.94 straight, $5.84 place, $3.78 show; Baigdora, $12.60 place, $6.70 show; Popo, $4.14 show. Winner trained by owner. Went to post at 4:47. At post 1 minute. Start good from gate. Won ridden out; second and third driving.

SEVENTH RACE—Mile and 70 yards. Purse $500. Net value to winner, $400; second, $65; third, $25; fourth, $10.

Horse and jockey—	Wt	PP	St	¼	½	Str	Fin	Owner	Eq odds
PEACE LADY [S.Vail]	103	4	6	7¹	7¹	3²	1¹	C.H.Voskoetter	2.78-1
THE SPANIARD [E.Willhite]	105	9	10	8¹	5¹	2²	2²	M.J.Ayers	9.30-1
DRURY [W.Bogsnowski]	110	5	8	5¹	6¹	5²	3¹	E.J.O'Connell	37.92-1
LEMINISTRE [J.Cowley]	104	8	9	10	10	6¹½	4¹	H.Herendeen	8.31-1
BABOO [T.Shaw]	115	10	2	1²	1²	1½	5¹	J.Bartlett	3.82-1
PHANTOM ROCK [K.McCray]	110	1	4	4¹	3h	4¹	6⁸	W.R.Miller	2.46-1
YARROW [D.Brown]	110	2	5	6¹	8¹	7¹	7n	E.Schwartz	20.24-1
FIRST REGIMENT [R.Klein]	104	3	7	9²	9¹	9¹⁰	8¹³	Mrs.J.D.English	259.93-1
NA ZDAR [J.W.Frye]	110	6	1	2¹	2²	8h	9¹⁰	G.J.Fenn	47.26-1
RED SPIDER [C.Mills]	107	7	3	3¹	4½	10	10	J.W.Goode	131.92-1

Time, :24 2-5, :50 2-5, 1:18 3-5, 1:46 4-5, 1:51 2-5. Two dollar mutuels paid: Peace Lady, $7.56 straight, $4.18 place, $3.84 show; The Spaniard, $6.78 place, $6.00 show; Drury, $12.06 show. Winner trained by W. F. Polesie. Went to post at 5:12½. Off at 5:18½. Start good from gate. Won ridden out; second and third driving.

[Copyright: 1933: By Daily Racing Form Publishing Company.]

SPORTSMAN'S PARK ODDS & JOCKEYS

Weather clear; track fast.

FIRST RACE—Five furlongs, claiming, 3 year olds and up:

Diaquri	111	J. Majestic	4-5
Minnie Gage	1	103 No boy	30-1
Try Come	2	105 J. Dobson	8-1
Jacobs Ladder	117	109 W. Robertson	5-1
Parade Rest	16	109 J. Cowley	10-1
Lefty Heights	18	111 No boy	10-1
Alma S.	13	106 L. Wilson	15-1
Jack Collins	4	111 D. Smith	15-1
Uforme	3	108 No boy	15-1
Sheldrake	6	111 No boy	20-1
Crash	4	111 No boy	30-1
Portmanteau	10	111 E. Arcaro	30-1
Actuarius	5	108 No boy	30-1
Just Andy	7	111 J. Leyland	30-1
Betty Barrett	8	111 No boy	30-1
Buddy Bane	12	108 No boy	30-1
Wooster Sauce	14	106 No boy	30-1
Gay Prince	15	111 E. Warden	30-1

SECOND RACE—Five furlongs, claiming, 2 year olds:

Sir Kester	2	112 L. Geving	8-1
Ma	5	100 C. Mills	15-1
Boy Servant	4	111 S. Vail	6-1
Gale Way	14	112 F. Meadows	3-1
Lady Buck	7	109 D. Smith	8-1
Thomas H.	6	116 J. Cowley	5-1
Silva	9	116 G. Fields	6-1
Gay Follies	11	113 E. Arcaro	8-1
Patsy Laura	12	105 No boy	10-1
Lisheen	1	108 R. Clements	10-1
Mount Hood	18	108 W. R'ertson	15-1
Gold Rose	17	109 N. Wall	30-1
Dots Campfire	3	105 J. Leyland	30-1
Drill Master	8	108 No boy	30-1
Miss Blanche	10	105 No boy	30-1
Star Ballot	13	107 R. Tilden	30-1
Donscare	15	108 No boy	30-1
Brilliant Boy	16	105 A. Anderson	30-1

THIRD RACE—One mile and 70 yards, claiming, 3 year olds and up:

Inferno Lad	11	112 E. T. Moore	5-2
Highest Point	3	109 D. Smith	4-1
Temple Dancer	4	100 W. Rob'son	6-1
Blameless	5	101 J. Davis	6-1
Flying Flame	14	98 No boy	8-1
Prince Dunroyal	15	98 No boy	10-1
John Mill	16	109 No boy	10-1
Princess Carolyn	18	104 E. Willhite	10-1
Essie	10	101 No boy	15-1
Duelist	8	108 No boy	15-1
Jack Alander	13	109 E. Arcaro	15-1
Oh Yeah	1	101 No boy	20-1
Highland Fling	9	106 J. Cowley	20-1
Royal Guinea	7	104 No boy	20-1
Bag o' Roses	2	106 N. Wall	30-1
Sporting Lady	6	108 R. Tilden	30-1
Belle Weidel	12	106 J. Leyland	30-1
Sand Boot	17	103 R. Cooper	30-1

FOURTH RACE—Six and one-half furlongs, claiming, 3 year olds and up:

Prince Plato	3	118 J. Leyland	8-1
Mecat	7	113 K. McCray	2-1
Betty Farrell	1	108 No boy	6-1
Alpers	2	108 E. Arcaro	5-2
Very Well	5	109 L. Geving	5-1
Ease In	8	105 J. Majestic	10-1
Polly's Folly	4	109 R. Cooper	15-1
Shady Girl	9	105 W. Taylor	30-1
Pine Leaf	6	109 No boy	30-1

FIFTH RACE—Five furlongs, handicap, all ages:

Supreme Sweet	4	113 No boy	4-5
Lady Menifee	3	105 J. Cowley	6-1
†Blue Day	1	106 J. Longdon	3-1
Sherab	5	105 J. Leyland	8-1
†Eisenberg	7	102 W. Rob'son	3-1
Levsal	2	104 No boy	10-1
Ep	6	102 T. P. Martin	15-1

†A. G. Tarn entry.

SIXTH RACE—Six and one-half furlongs, allowances, 2 year olds:

Cedo	2	115 J. Longdon	4-1
Pelvos Pride	10	110 A. d'Jerson	12-1
Redins	7	115 D. Smith	8-1
Pomparagon	13	115 E. Arcaro	2-1
Para Four	3	112 C. Mills	6-1
Farmer Bob	6	115 No boy	8-1
Fire Star	4	112 No boy	10-1
Broadway Belle	15	107 J. Cowley	15-1
†Shirley May	18	107 J. Leyland	15-1
Six Bells	17	115 No boy	15-1
Nawab	8	115 No boy	20-1
Hammel	12	115 No boy	20-1
Landover	11	115 N. Wall	20-1
Vindicated	16	110 No boy	20-1
Two Sons	9	110 S. Vail	30-1
Alcorah	1	115 No boy	30-1
Bessie's Babe	5	107 R. Tilden	30-1
†Mark C.	11	110 J. Leyland	15-1

†Chappell Bros. entry.

SEVENTH RACE—One mile and 70 yards, claiming, 3 year olds and up:

Sweet Lassie	4	95 No boy	5-2
Ruth Jelinek	2	108 N. Wall	6-1
Jack Murphy	3	112 R. Tilden	20-1
Baboo	17	109 T. Shaw	5-1
Phantasima	5	106 J. Cowley	8-1
Miss Chilla	7	106 No boy	10-1
Sergt. Hill	18	103 No boy	10-1
Ormontime	10	109 L. Wilson	10-1
Calus	12	109 A. d'Jerson	12-1
Haramagada	9	109 No boy	15-1
His Last	16	109 No boy	15-1
The Bard	15	107 F. M'dows	20-1
Who Win	14	104 C. Mills	20-1
Plucky Girl	1	106 E. Arcaro	20-1
Vagabond	6	109 W.B'gowski	15-1
Keen Prince	8	103 E. T. Moore	30-1
Greenwald	13	109 R. Tilden	30-1
Western Night	11	109 K. McCray	30-1

EIGHTH RACE—Five furlongs, claiming, 3 year olds and up:

Flag Bearer	2	115 D. Smith	6-5
Hot Shot	4	111 E. Arcaro	4-1
Bad Axe	7	111 D. Smith	30-1
Nuhat	12	106 T. P. Martin	4-1
Light Nun	15	108 N. Wall	10-1
Monk's First	1	106 No boy	12-1
Lillian Tobin	18	108 A. Hobart	15-1
Wild Child	8	108 No boy	15-1
Plum Orchard	14	106 J. Cowley	20-1
Apronette	10	108 No boy	20-1
Leading Man	16	111 No boy	30-1
Ultramarine	17	112 No boy	30-1
Cherry Key	3	106 No boy	30-1
Honest Ben	5	111 No boy	30-1
Patina	6	103 No boy	30-1
Janece T.	9	103 No boy	30-1
Nurses Boy	11	109 P. Savage	30-1
Nick J.	13	109 No boy	30-1

LAUREL RESULTS.

FIRST RACE—Purse $800, claiming, maiden 2 year olds, 1 mile:
Sleuth, 111 [Tipton] 5.80 4.00 3.40
Steel Head, 108 [Balaski] .. 9.60 5.40
Bright Tess, 105 [Haines] .. 4.00
Time, 1:41 1-5. *Triolet, Turret, Miss Glace, Karonite, *Hero Olga, *Source Circle, Wrack Ace, Purple Patch, and *Huppy ran.

SECOND RACE—Purse $800, claiming, 3 year olds and up, 1⅛ miles:
Backsam'n, 118 [Belsham] .. 5.00 3.00 2.40
Portden, 108 [Deop] 5.00 3.00
Olamay, 115 [Renick] 2.80
Time, 1:47 1-5. Chloedair, Bonnie Laddie, Prometheus, Crackie, and Muskolay ran.

THIRD RACE—Purse $800, claiming, 3 year olds and up, 1⅛ miles:
Tuffy G., 113 [Meade] 12.20 4.60 2.60
Renewed, 113 [Workman] 3.40 2.40
Mod'n Times, 110 [Haines] 2.20
Time, 1:46 4-5. Kindacorn, Axentea, Towee, and Sea Worthy ran.

FOURTH RACE—Purse $800, claiming, 2 year olds, 6 furlongs:
Flabbergast, 107 [Stout] .. 116.00 42.60 19.80
Easy Come, 110 [Jones] .. 6.40 6.20
Blackhand, 100 [Humphries] 6.80
Time, 1:12 3-5. High Torque, Zipalong, Believer, Chilly, Kanal, Happy Go and Barkantine ran.

FIFTH RACE—Purse $800, claiming, 3 year olds, 6 furlongs:
Longford, 113 [Young] ... 28.00 17.00 8.80
De Valera, 118 [Mills] 13.00 6.80
Acantaw, 118 [Jones] 4.40
Time, 1:12 2-5. Fancy Flight, Cutie Face, West Main, Quickly, and Gloritone ran.

SIXTH RACE—Purse $800, claiming, 3 year olds and up, 1⅛ miles:
Stroll Along, 103 [Renick] 7.40 3.40 2.80
Fort Dearb'n, 108 [Tipton] 2.80 2.40
Bright B'uty, 110 [Madely] 3.40
Time, 1:46 3-5. Political, Vote, Impish, The Gen, and Politen ran.

SEVENTH RACE—Purse $800, claiming, 3 year olds and up, 1⅛ miles:
*Zombia, 107 [Balaski] ... 4.00 2.20 2.10
Hut, 105 [Meade] 3.40 2.60
Syriac, 110 [Kacafa] 2.60
Time, 2:36. *Hacky H., Armageddon, Berger, and Jealous Fool ran.
*Miss Betty Bowman and J. G. Cremen entry. *Field.

ARLINGTON DOWNS ENTRIES.

FIRST RACE—Purse $600, claiming, 3 year olds and up, Wagoner course:
Contribute ..... 110 *Lord Tournament 111
*Dromdo ..... 104 *Excitation 104
Mintozee ..... 106 *Morsun 108
Threat ..... 109 *Loquer 104
Social Climber ..... 113 *Wirt G. Bowman .108
Sweeperman 106

SECOND RACE—Purse $600, claiming, 3 year olds and up, Wagoner course:
*Jac Howe ..... 108 *Sun Thorn 113
Master Ogden ..... 113 *Plucky Lady 105
*Captain Joy ..... 104 Grand Champion .113
*Marse Chan ..... 104 *Call G. 105
*The Nile ..... 105 *More Space 105
*Pan Toy ..... 104 *Kavalry Jack 104

THIRD RACE—Purse $600, allowances, 2 year olds, Wagoner course:
Yin Noir ..... 109 Open Range 106
Kievex ..... 109 General Pulaski .. 106
Mumsie ..... 106 Lamporte 106
Martin Barton ..... 109 Veiled 103
Ima Count ..... 112 Chauvinism 103
Cash Surrender ..... 106 Kieva 109

FOURTH RACE—Purse $600, claiming, 3 years olds and up, mile and 50 yards:
Westy's Fox ..... 114 Luke Connell 107
Brown Fairy ..... 111 *Dental Cream 109
*Westy's Broom .. 106 Black Bull 114
El Monte ..... 114 *Brig o' Peace .. 109
*Prose and Poetry .100 Le Flore 114
Entrap 114

FIFTH RACE—Purse $800, handicap, 3 year olds and up, mile and 50 yards:
Village Vamp ..... 105 †Yonkel 109
Pari Mutuel ..... 115 Sad Knight 98
Bahamas ..... 103 †Mad Wind 103
†A. Baroni entry.

SIXTH RACE—Purse $800, claiming, 3 year olds and up, 1⅛ miles:
Goodestone ..... 110 Dunny Boy 114
*Seimitar ..... 112 *All Hall 114
Homelike ..... 104 Jeanne Wachs .. 108
Clifton's Queen ... 107 *Donate 112

SEVENTH RACE—Purse $600, claiming, 3 year olds and up the Corsicana, 1⅛ miles:
*Aida's Pal ..... 100 Edith A. 105
Beau Jolie ..... 109 His Way 109
*Sandwrack ..... 104 The Choctaw 112
Depression ..... 112 Northsalia 105
*Apprentice allowance claimed.
Weather clear; track fast.

ARLINGTON DOWNS RESULTS.

FIRST RACE—Purse $600, claiming, 2 year olds, 4½ furlongs:
Informal, 107 [Westrope] .. 4.20 2.60 2.40
Secluded, 109 [Wright] 3.40 3.00
Closing Event, 106 [Arn'd] 5.40
Time, 1:05 2-5. Dr. Jimmie, High Tex, Gawaine, In Par, Hard Boiled, Donna Lascari, and Ruban's Choice ran.

SECOND RACE—Purse $600, claiming, maidens, 3 and 4 year olds, Wagoner course:
Try King, 110 [Wright] .. 3.80 2.80 2.80
Peace Jr., 114 [Cal'han] .. 37.60 30.60
Eleven Stripes, 107 [Beck] .. 4.20
Time, 1:05 2-5. *Last Play, *Woody Simon, *Box Office, Old Pride, Lady Escoba, Micara, Black Maid, and My Marie ran.

THIRD RACE—Purse $600, claiming, 3 year olds and up, Wagoner course:
Tickory Tock, 105 [Montgomery] 10.00 4.60 4.20
Guardrail, 106 [Haas] 6.80 4.80
Lamplback, 110 [Malan] 5.40
Time, 1:08 2-5. Golden Sun, Gunfire, *Meteoric, Ulunia, *Lady Dever, Moane Keala, Ayston, and Queen of the Forest ran.

FOURTH RACE—Purse $600, claiming, 3 year olds and up, Wagoner course:
Victorium 112 [Wright] .. 3.80 3.20 3.20
Tar Water, 112 [Pool] 4.20 4.00
Gold Dollar, 104 [Haas] .. 5.40
Time, 1:08. Craigco, Chatterblack, Cloirado, Bank Shot, and Half Day ran.

FIFTH RACE—Purse $600, claiming, 4 year olds and up, 1⅛ miles:
Lahor, 110 [Wright] 4.60 2.60 2.60
Madelon, 99 [Haas] 2.80 3.20
Ramus, 107 [Clemons] 6.00
Time, 1:45. Rave, Reverberate, Fair Catch, Sir Dean, and Junior C ran.

SIXTH RACE—Purse $600, claiming, 4 year olds and up, 1 mile 50 yards:
Luxury, 113 [Dupuy] 10.00 5.00 5.00
Prose and Poetry, 108 [Westrope] 4.40 3.20
Sydka, 105 [Mauro] 7.40
Time, 1:41 2-5 (new track record). Houghina, Donday, Silk Gown, Tiempo, Scandal Sheet, and My Ideal ran.

SEVENTH RACE—Purse $600, claiming, 3 year olds, 1 mile 50 yards:
Blondella, 107 [Bagur] 7.40 3.20 3

OLDEST FARMER 'CO-OP' SPLITS OVER POLICIES

One Factor Sets Up New Association.

BY PAUL POTTER.

The ranks of the oldest association of farm coöperatives in the nation split wide open last night, with indications that where one federation had existed for more than a half century there will now be two representing the farmer owned grain elevators of the western prairies.

T. R. CAIN.

The cleavage developed behind the scenes early Monday morning as the delegates of the Farmers National Grain Dealers' association went into convention at the Fort Dearborn hotel. It broke into the open yesterday afternoon as the representatives of 900,000 farmer stockholders of grain elevators started to elect officers for the coming year.

Two factions sat in the final session, each intent upon electing its own candidate for president. The retiring president, Thomas Cain of Jacksonville, Ill., declined to serve again.

Rival Candidates for President.

In Cain's place the conservative element in the association, which has for years resisted every effort of state and federal governments to superimpose a large single coöperative upon the small town elevators that dot the grain belts, nominated C. H. Conaway, Starkweather, N. D., for years head of the grain elevators' association of that state. The new faction nominated Oscar Heline, Marcus, Ia.

The Heline group had for some time favored the recognition of the government supported Farmers National Grain corporation. The association, under leadership of Cain, has been constantly warning that participation in the federal wheat projects would be as dangerous now as it had been when the U. S. Grain Growers and other national coöperatives were set up, only to fail and leave debts on the membership.

Differ Over Profit Participation.

Another fundamental issue between the groups was that of the method of participation in profits of grain marketing by stockholders. The farmers' elevators for half a century were stock companies, with the farmers holding stock securing the profits regardless of how much grain they shipped. In the new federal farm board plan, under which the Farmers National Grain corporation was created and is still maintained, each member has one vote and profits accrue on the basis of patronage.

In the voting Conaway was elected president, whereupon the Heline faction arose and withdrew in a body to the privacy of a hotel room to conjure up a new association of their own. With Heline's group went, among others, Charles S. Latshaw, Fostoria, O., secretary of the Ohio elevators' association. The remaining delegates in the convention, when they recovered their breath, sent a messenger to offer Latshaw the vice presidency and invite his associates to return.

Compromise Is Refused.

The proffer was turned down and the convention adjourned in considerable confusion, with both factions preparing announcements of their respective positions for consumption "back home."

Late last night the new farm elevator association was formed, with Heline as president, Paul Peeler of Elk City, Okla., vice president, and Frank Rutherford of Omaha, secretary. It is to be called the Farmers National Cooperative Elevator association, with members in five states: Oklahoma, Kansas, Ohio, Nebraska and Iowa. The parent group under Conaway will include elevators in the Dakotas, Minnesota, Indiana and Illinois.

JEWEL TEA CO. REPORTS SLIGHT GAIN IN SALES

Sales of the Jewel Tea company for the four weeks ended Oct. 7 totaled $834,196, against $833,484 in the same period last year, a gain of .09 per cent.

In the first forty weeks of this year, sales totaled $7,658,622, compared with $8,445,809 a year ago, a decline of 9.32 per cent.

Jewel Food stores, a subsidiary, reported sales at $314,777 for the four weeks and $2,982,398 for the first forty weeks of the year.

Lambert & Co. Quarter Net Equals 75c a Share

New York, Oct. 24.—(AP)—Lambert & Co. report net income for the quarter ended Sept. 30 of $541,120, equal to 75 cents a share, against $470,937, or 63 cents a share in the preceding quarter and $639,442, or 85 cents a share in the September quarter, 1932. For nine months net income was $1,830,087, equal to $2.44 a share, against $3,207,827, or $4.28, in 1932.

Gold Has Role of Acrobat in Money Circus

BY HOWARD WOOD.

Money and gold continued to monopolize attention in the financial community yesterday and developments in France made it a two ring circus.

Experts were busy trying to guess how the President's currency depreciation and price raising program would be affected by French abandonment of the gold standard.

Leading bankers expressed the opinion that France would sooner or later be forced off the gold standard, but declined to predict when that would happen.

France's abandonment of gold, they believed, would clarify the international money tangle by paving the way for another international monetary conference which would have better chances of success because all principal nations would be seeking the same goal—a return to gold at a lower level.

* *

France's farewell to gold, the experts say, might complicate America's foreign trade problems by leading to a currency depreciation race between France, Great Britain and the United States. The domestic picture in the United States, however, would not be especially vulnerable.

Today the RFC is scheduled to start its program of pegging the price of gold. In that way a definite relationship between gold and the dollar can be maintained without basing the gold value of the dollar on the value of the French franc.

Despite the fact that the Bank of France holds about 82 billion francs worth of gold, an amount equal to nearly 80 per cent of its total sight liabilities, including notes in circulation, the French position is being gradually weakened.

* *

The Daladier budget balancing economy plan has caused the fall of that government and a new one is about to be formed. The budget deficit amounts to some six billions of francs. A wave of hoarding has started to drain the nation's gold reserves. France's unfavorable balance of trade is becoming more unfavorable. In the first eight months of 1933 the adverse balance was more than 7½ billions of francs, compared with less than 7 billions in the corresponding period of 1932. And, more serious, the nation's lucrative tourist business is rapidly drying up, because Americans and other foreigners find that it takes so much more of their own currency to buy francs to spend in France.

Meanwhile the effects of the President's speech announcing the currency depreciation program continue to affect the markets in this country. Speculators and investors are gingerly exploring the markets. They fear drastic day to day fluctuations but they are inclined to believe that the long pull will be definitely upward. Again yesterday stocks made substantial advances.

Even in conservative banking circles prices are expected to soar "as soon as the public gets uneasy about the depreciation of the dollar," as one well known banker expressed it yesterday.

* *

With the dollar in the pocket scheduled to become gradually less valuable a wave of buying sentiment is expected to develop. Such a wave came along last spring when the dollar was declining in foreign exchange transactions after the United States left the gold standard. It was halted in July when the administration began warning the public against too much speculation and pointed out the folly of expecting prosperity back all of a sudden. From then on until the President's Sunday night radio speech the talk in Washington was about evenly divided between inflation and stabilization and this uncertainty drove traders out of the market.

The scheme to cheapen dollars by arbitrarily making gold gradually more valuable presents some interesting possibilities for the gold mining industry.

* *

Believing that the administration proposes to keep jacking up the price of gold over an indefinite period until it is worth at least $40 an ounce, will the gold mines sell in the early stages of this program or will they hold back their current output until the plan reaches its later stages and enables them to reap a larger profit?

If they do sell gold to the RFC as fast as it is mined there is one opportunity for the RFC to make a profitable investment. By its own pegging operation it may make the gold that it buys for $30 an ounce worth $40 an ounce later on.

Also if the price raising scheme succeeds in boosting commodity prices the RFC can get out nicely on the ten cent loans it is making to southern plantation owners on cotton worth nine cents.

Higher prices for commodities and securities, too, would probably make good assets out of some of the bad assets that the banks have written down to zero and the recoveries therefrom would help them retire at a comparatively early date some of the preferred stock they are selling to the RFC.

Sherwin-Williams Raises Common Dividend to 50c

[Chicago Tribune Press Service.]

New York, Oct. 24.—Directors of Sherwin-Williams company voted today to double the quarterly dividend on the common stock. A rate of 50 cents quarterly was declared, compared with 25 cent three months ago. The latest dividend is payable Nov. 15 to holders of record Oct. 31. A dividend of $1.50 on the preferred also was declared, payable Dec. 1 to holders of record Nov. 15.

FOREIGN RYE MAY BE BARRED BY ROOSEVELT

See First Embargo Under NRA.

[Chicago Tribune Press Service.]

Washington, D. C., Oct. 24.—President Roosevelt, in an executive order today established the procedure for administering provisions of the national recovery act designed to control imports which "are rendering in effective and seriously endangering the maintenance of codes or agreements under the national industrial recovery act."

The move attracted especial attention, coming on the heels of his pledge to the country on Sunday to increase commodity prices by whatever means were deemed necessary. It is thought by government economists that prevailing import duties might be made ineffective should domestic prices advance to the 1926 level, in view of the relatively lower price level of foreign exporting nations.

Believe Duty Will Not Suffice.

With the procedure for meeting this obstacle to recovery thus provided, the President faced a decision on whether to declare an embargo on rye imports as a result of a finding by the bureau of agricultural economics that a 50 per cent increase in the prevailing duty of 15 cents a bushel would not suffice to keep out foreign grain the latter increase could be imposed under the flexible provisions of the Smoot-Hawley tariff.

While leaving the choice up to Mr. Roosevelt, the report, in effect, places him face to face with declaring his first embargo under the NRA or permitting the steady flow of foreign rye into this country to continue.

Officials of the agricultural adjustment administration readily admitted the possibility that Mr. Roosevelt will impose an embargo against shipments of rye into this country in order to protect the present high price of the grain in domestic markets.

Would Welcome Embargo.

The sole function of the farm administration, it was said, is to keep farm prices as high as possible, and it was indicated that officials of the agricultural department would welcome embargo action by the President.

One report in official circles today was that nearly 6,000,000 bushels of foreign rye, or more than ten per cent of the normal domestic crop, has either been imported already or ordered for import into this country. Today, it was said, a large quantity of German rye was offered at 37½ cents a bushel at the Atlantic seaboard. With the 15 cent duty, this would mean a price of 52½ cents on the German grain, as compared with the price of 58¾ cents a bushel at which rye closed on the Chicago exchange today.

Although the tariff commission yesterday set Nov. 23 as the date for a public hearing on a proposed increase in the present duty on rye, it was reported that Mr. Roosevelt, at the urging of farm adjustment officials, will act sooner under his embargo authority to curb the current tide of imports.

NEW YORK PAYS 3.43% INTEREST FOR NEW LOANS

[Chicago Tribune Press Service.]

New York, Oct. 24.—Paying about one-half of 1 per cent higher interest than on similar borrowings last June, Morris S. Tremaine, New York state controller, today awarded $29,500,000 of bonds to the City company of New York and associates. The interest cost to the state was 3.43767 per cent, against 2.9364 on long term financing last June 28.

The banking group also included the First National Bank of New York, Bankers Trust company, Guaranty Company of New York, Brown Brothers, Harriman & Co., and the First of Boston corporation.

The winning bid was 100.10999 for $10,000,000 of emergency construction 3¾s, due 1934 to 1958; $10,000,000 of general improvement 3½s, due 1934 to 1958, and $9,500,000 of grade crossing elimination 3¼s, due 1934 to 1983.

GENERAL MOTORS SET REPORT DATE IN EACH QUARTER

[Chicago Tribune Press Service.]

New York, Oct. 24.—In line with the corporation's policy of informing stockholders at the earliest possible date on the affairs of the company, and desiring to make its reports useful as an index of the business trend, General Motors will hereafter publish its first, second, and third quarterly reports on a specified date.

Preliminary quarterly earnings for the third quarter, ended Sept. 30, last, will be published at 3 p. m., Oct. 25. Preliminary first and second quarterly reports will be published on April 25 and July 25, respectively.

While the annual report will be issued as promptly as possible, it is not possible to specify the date in advance.

MARKET SUMMARY

NEW YORK STOCKS—Strong. Gold shares lead.

[illegible] STOCKS—Firm. General [illegible]

NEW YORK BONDS—Firm. French [illegible]

[illegible] EXCHANGE — Strong. [illegible]

[illegible] No government [illegible]

[illegible] with wheat.

[illegible] to 15 cents higher; [illegible] average, 5.40 cents.

[illegible] to 25 cents lower; [illegible] average, $4.15.

COTTON—Advances $1.00 per bale.

SUGAR—Steady.

COFFEE—Higher.

PRODUCE—Butter and eggs lower.

MONEY PRICES—EXCHANGE

	Yesterday.	Monday.	Week ago.	Year ago.	Par.
Gold, per fine ounce	$29.80	$29.59	$29.86	$20.67	[illegible]
Silver, per ounce	.375	.37625	.3625	.26750	
Dollar, gold value	.6697	.7008	.6816	1.00	1.00
British pound	4.7775	4.615	4.59	3.325	[illegible]
French franc	.0585	.0559	.057475	.039275	[illegible]
Canadian dollar	.979375	.97375	.9725	.9212	1.00
German mark	.3570	.3410	.3485	.2379	.2382
Italian lira	.0789	.07635	.07725	.0512	.0526
Swiss franc	.2900	.2767	.2845	.1935	.1930
Dutch florin	.6030	.5765	.5920	.4028	.4020

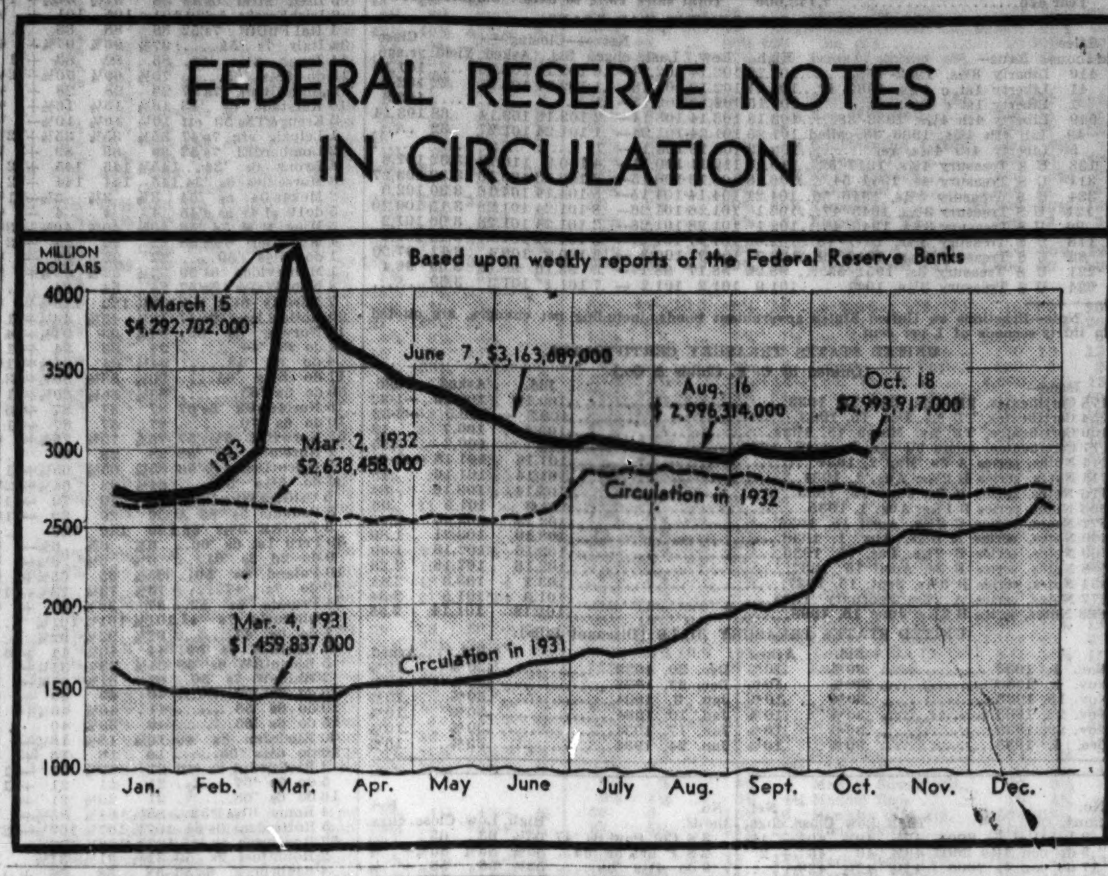

Illinois Speeds Efforts to Get Deposit Money

BY THOMAS FURLONG.

Illinois will be among the first states in line for a slice of the billion dollars of easy money which has been earmarked by the administration for depositors of closed banks. State officials are losing no time preparing applications for the seventy-seven banks in Illinois which have been closed since the beginning of the year.

WM. L. O'CONNELL.

"We have a full head of steam and are going ahead with all possible speed on the work of appraising the assets of the closed banks preparatory to sending the loan applications on to Washington," William L. O'Connell, general receiver for State Auditor Edward J. Barrett, said yesterday.

Illinois Has Advantage.

The work of preparing the loan applications is expected to proceed with less fuss and loss of time in Illinois because of the centralization of the closed banks under one receiver. Deposits of the seventy-seven Illinois banks eligible for RFC loans aggregate 30 million dollars.

There are 43 national banks with aggregate frozen deposits of $16,166,000 which are eligible for loans. This is exclusive of the 32 closed national banks with deposits of $25,082,000 whose reorganization plans have been approved but which have not yet been licensed.

Deposits of unlicensed national banks in other states in the Seventh district are as follows: Indiana, 21 banks with deposits of $26,196,000; Iowa, 49 banks with deposits of $16,402,000; Michigan, 33 banks with deposits of $50,077,000; Wisconsin, 29 banks with deposits of $16,884,000. These figures include banks in those states in the portions not included in the Seventh district.

Free Cash in Three Weeks.

The administration has promised that the funds will begin to flow into the pockets of depositors by Thanksgiving. Officials here believe that some of the money may be made available here in the next three weeks.

Meanwhile, the work of perfecting a regional organization for the Seventh reserve district went forward yesterday. James R. Leavell, president of the Continental Illinois Bank and Trust company, who was selected by the RFC to direct the liquidating program in this area, was in Washington conferring with government officials. He will return today.

County Board Will Buy Stock of Closed Bank

Ionia, Mich., Oct. 24.—[Special.]—The county board of supervisors today voted to purchase $15,000 of stock of the National Bank of Ionia County now being reorganized here.

In return the county will receive approximately $24,000 as the balance of its share of deposits now held in the closed bank. The settlement is about 45 per cent of the county's deposits.

DOUBTFUL NATIONAL BANKS HOLD SMALL DEPOSIT PERCENTAGE

Washington, D. C., Oct. 24.—(AP)—J. F. T. O'Connor, controller of the currency, announced today that frozen deposits on Oct. 16 in all national banks whose future status was then undetermined, amounted to only 1.203 per cent of all deposits in all unlicensed national banks throughout the country.

Institutions of undetermined status, he said, included banks with disapproved reorganization plans, banks with reorganization plans under consideration and banks with no reorganization plans.

O'Connor said there were 5,048 licensed banks in the United States on Oct. 16, having total deposits of $17,028,441,000 as of the last condition statement on June 30. At the same time, there were 710 unlicensed national banks with frozen deposits of $621,132,000 and unrestricted deposits of $46,957,000.

Of the 710 unlicensed national banks 381 with frozen deposits of $408,124,000 and unrestricted deposits of $30,795,00 had had their organization plans approved by the controller; 233 banks with frozen deposits of $111,007,000 and unrestricted deposits of $8,636,000 had had their organization plans disapproved: 77 banks with $71,834,000 frozen and $6,847,000 unrestricted deposits had reorganization plans under consideration, and 19 banks with $30,167,000 frozen and $679,000 unrestricted deposits had no reorganization plans.

GEN. ELECTRIC'S PROFIT LOWER; ORDERS EXPAND

The General Electric company reports for the nine months ended Sept. 30 profit available for dividends of $8,817,891, against $11,657,668 in the corresponding months of 1932. After cash dividends on the special stock, profit available for dividends on common stock amounted to $6,886,600, compared with $9,726,395.

New business booked the first nine months of the year has shown a steady rise and for the first time since 1929 orders have exceeded those for a like period of the preceding year.

Since March 1 the company has added 7,600 employés to its payrolls, the announcement declares, and the total annual pay roll rate is almost $17,000,000 greater than it was on that date.

LINK-BELT HAS PROFIT, AGAINST LOSS LAST YEAR

The Link-Belt company and subsidiaries report for September net income of $81,310 after charges except federal taxes, compared with a net loss of $10,823 in September, 1932.

For the first nine months of this year the consolidated net income was $52,129, after charges, including depreciation, but before federal taxes, in comparison with a net loss of $319,809 in the corresponding period of last year.

The consolidated statement shows that current assets as of Sept. 30, 1933, were $12,226,356, compared with $12,914,998 last year, and current liabilities were $569,984, against $484,065 last year.

Wallace Fixes Processing Tax on Corn at 28 Cents a Bushel

Washington, D. C., Oct. 24.—(AP)—A processing tax of 28 cents per bushel on corn was fixed today by Secretary Wallace with the approval of President Roosevelt.

The fifth to be levied on one of the seven basic commodities defined by the farm adjustment act, it becomes effective Nov. 5, the same date that the hog processing levy applies.

The tax on corn and hogs is depended upon to finance the production control program for corn and hogs at a maximum cost of approximately $350,000,000.

Bring Field Price to "Parity."

In making the announcement, Wallace said the rate of 28 cents per bushel of 56 pounds was the difference between the average farm price for field corn and "the fair exchange value of field corn."

The fair exchange value is "parity" price, or the amount which corn must bring to have the purchasing power it had in the period from 1909 to 1914.

The question of whether the full difference between parity and the present price of corn would cause such a reduction in the consumption of corn that it would result in an accumulation of surpluses will be considered at a hearing in Washington on Nov. 2.

Processing taxes on products that compete with corn and hogs, among them sugar and beef products, are under consideration.

Tax on Floor Stocks.

The corn tax regulations prescribe conversion factors that fix a tax for all floor stocks held by processing establishments. Products which will be so taxed include corn meal, corn flakes [breakfast food type], pearl or table hominy, cornstarch, dextrines, glucose sirups and sugars, corn oil, corn gluten feed and corn gluten meal.

No estimate of the amount expected from the tax on corn was made by the administration, although the greater part of the grain is fed without processing.

Processing taxes have been levied also on wheat, cotton and tobacco, and one is contemplated for milk.

Dollar Drops Over 3 Cents in Gold Value

[Chicago Tribune Press Service.]

New York, Oct. 24.—The news that the R. F. C. would begin purchases of gold tomorrow at prices above the world market under President Roosevelt's new monetary policy caused a rapid depreciation of the dollar in foreign exchange today. In the widest movement since April the dollar fell 3.47 cents to 66.61 per cent of parity, measured against the French franc. It closed at 33.03 per cent discount, off 3.11 cents net, a gold value of 66.97 cents.

This rapid cheapening of the dollar lifted the American quotations of foreign currencies sharply. The pound sterling closed up 16¼ cents at $4.77¾. The franc ran up to 5.87 cents and closed at 5.85 cents, 26 points higher on the day.

Guilders were up 2.65 cents, to 60.30 cents; Swiss francs up 1.37 cents, to 29 cents; marks up 1.60 cent, to 35.70 cents; lire up 25½ points, to 7.89 cents, and Canadian dollars ½ cent higher, to 97.94 cents.

Lowest Level Since Oct. 11.

The speculative flight from the dollar drove it to the lowest price since Oct. 11, wiping out all the gains that had been scored recently when announcement of the treasury's Liberty loan conversion offer was construed as assuring a sound money policy here. Today's largest discount of 33.26 per cent against the franc, compared with the record discount of 36.29 per cent, reached on Sept. 20.

In accordance with the cheapening of the dollar the treasury fixed a price of $29.80 an ounce for sales of newly mined gold, a rise of 21 cents. This daily treasury quotation, begun on Sept. 8, was posted for the last time today. Beginning tomorrow all newly mined gold will be purchased by the R. F. C. instead of being shipped abroad on consignment for sale in the world. During the period in which the practice has been maintained, the quotation has ranged from $32.28 an ounce on Sept. 20 to $29 an ounce on Oct. 16.

Swept by Cross Currents.

Today's dealings in foreign exchange were swept by cross currents of sentiment in which the apprehension over the French ministerial crisis was countered by the concern over the inflationary implications which speculative markets discerned in our new gold policy. As foreign exchange dealers expressed it, however, the weakness of the dollar submerged whatever weakness the franc might ordinarily have displayed under the circumstances.

French exchange was at first soft against all other currencies, but, aided by official intervention and covered by the extreme weakness of the dollar, the franc soared in dollar terms and held its own against European exchanges. In Paris much of the fear of a suspension of the gold standard seemed to have subsided, dealers reported.

STANDARD OIL CO. (KAS.) CONSIDERS $2 ANNUAL RATE

New York, Oct. 24.—(AP)—The Standard Oil Company of Kansas announced today the board of directors contemplated placing the stock on an annual dividend basis of $2 a share.

C. B. Wrightsman, president, in a letter to stockholders calling a special meeting at Tulsa, Okla., on Nov. 22, for the purpose of retiring 120,000 shares of the company's stock now held in the treasury, said currency earnings, "even under the present drastic curtailment of production, have now reached the point where your board of directors contemplates placing the stock on a $2 per share annual dividend basis."

He said the board believes it necessary to increase surplus by retirement of the 120,000 shares which the company acquired at an average price of $17.85 a share.

QUARTERLY INCOME SHARES

Ask Your Investment House Or Bank

for a prospectus with full information, or write to Administrative and Research Corporation, 15 Exchange Place, Jersey City, N. J.

Bondholders Ask Trustee for Rock Island

Two motions with respect to the Rock Island—one of the nation's leading rail systems which filed a voluntary petition in bankruptcy last June—were taken under advisement yesterday by Federal Judge James H. Wilkerson.

MARCUS L. BELL.

One motion, filed on behalf of the Reconstruction Finance corporation and five bondholders' committees representing $250,000,000 in liens, asked the appointment of an "impartial trustee." The other filed on behalf of the Rock Island seeks to restrain certain New York and Chicago banks and the RFC from disposing of Rock Island bonds held as collateral for loans.

The Rock Island, which filed its bankruptcy petition under the new bankruptcy law that permits continuance of operation without receivership pending a reorganization, owes the R. F. C. $13,500,000.

Bondholders Protest.

Elihu Root Jr., son of the former secretary of state, made the principal argument for the appointment of an impartial trustee. Mr. Root, a New York attorney, is counsel for a committee representing $150,000,000 in first and refunding mortgage and general bonds.

Root offered several criticisms of the present management. He said it owed its allegiance to the stockholders more or less to the detriment of the creditors, adding "we want somebody who does not owe primary allegiance to the debtor company."

For example, Mr. Root said, the management of the Rock Island paid a dividend in 1930 when it knew "the company was headed for trouble." He stated that the people whom he represented didn't trust the impartiality of the present régime, saying it had paid out $1,000,000 more for coal than was necessary.

"Unauthorized Stock Buying."

Mr. Root asserted that E. N. Brown, chairman of the executive committee of the Rock Island, purchased 35,000 shares of stock in the St. Louis and San Francisco railroad, which is said to practically control the Rock Island by virtue of its ownership of a large block of common and preferred stock. He insisted that this purchase was not authorized by the board of directors although it was later approved.

Marcus L. Bell of New York City, general counsel for the Rock Island, admitted that the appointment of an impartial receiver would not hinder the reorganization of the road, although saying he did not see any necessity for such action. Mr. Bell said that under present conditions he didn't see any prospect of a reorganization before a year.

Deny High Coal Cost.

The Rock Island attorney denied the road had paid too much for its coal, explaining that purchases were made at cost from a wholly controlled company. He also asserted that the purchase of the Frisco stock was authorized by the interstate commerce commission.

During the arguments Judge Wilkerson remarked:

"You are asking for a neutral or impartial trustee, and yet I am prescribed by law to select one from a panel already approved by the interstate commerce commission, presumably one who will owe his allegiance to that body."

It developed during the arguments that all the fifteen men in the approved panel are attorneys, and that the closest any of them comes to being a railroad man was through being a railroad counsel.

DODGE SECURITY PERMIT REVOKED IN BREWERY DEAL

The license of Paul C. Dodge and company to sell securities in Illinois was canceled by Edward J. Hughes, secretary of state, yesterday. This was the culmination of the firm's deal involving stock of the Pfeiffer Brewing company of Detroit.

Paul C. Dodge was given a hearing to show cause why his license to do business should not be revoked, but, according to Rupert F. Bippus, the answers to questions asked at the hearing were "incomplete and unsatisfactory."

Dodge could not be reached yesterday. An employé of the company said he was out of town.

Oldsmobile 1933 Sales Run Ahead of Year Ago

Detroit, Mich., Oct. 24.—(AP)—Sales of Oldsmobile automobiles for 1933 up to Oct. 10 were today reported 9,728 units above the same period last year.

Capitals . . .

Washington, London and Paris are three cities served by branches of this firm. They are the three most important capitals of the world economically, politically and racially. Special wires and cables bring news from these world "nerve centers."

PENNER, BEANE & UNGERLEIDER
Chicago Board of Trade Bldg.
Suite 1680
Phone Wabash 6868
MEMBERS NEW YORK STOCK EXCHANGE

STOCKS FOLLOW LURE OF GOLD IN FURTHER RALLY

Mining Shares Soar Trading Expands.

[Chicago Tribune Press Service.]

New York, Oct. 24.—Gold mining shares lead the stock market in another spirited rally near the close of today's trading session. Homestake shot up 26 points, McIntyre rose 6⅛ above yesterday's closing price, and Alaska Juneau advanced 4⅛. American Smelting climbed to 42⅞, a gain of 6 points on the day.

Other mining issues were active and strong, gains of 2 to 6 points or more being noted in such issues as Dome, Cerro de Pasco, U. S. Smelting, Kennecott, and International Silver.

The fresh buying wave followed a fresh sinking spell in the dollar on the foreign exchanges and coincided with a fresh display of strength in commodities, including cotton, silver, and rubber. The grain market had closed before the rally got under way. Popular anticipation of higher gold prices under the administration's monetary policy aided the metal groups.

Rush of Trading Near Close.

Trading hit the liveliest pace of the renewed recovery movement in the last few minutes of the session, distancing the ticker by more than seven minutes. Virtually the entire active list was carried to new high ground for the advance. The turnover exceeded that of yesterday, running to around 2,116,000 shares.

Final prices showed United States Steel, up 2¾; American Telephone, up 1; American Can, up 2⅛; New York Central, up 3¼; General Motors, up 1⅜, and General Electric, up ⅛.

Stocks of corporations most in line to benefit by inflation from inventory appreciation were most prominent on the upswing. The shares of sugar, oil, and rubber companies were particularly liked. Rubber issues had a little extra help in the way of rumors of an impending production curtailment agreement between the Dutch and British.

Repeal Shares Stage Recovery.

Repeal shares, which had been under pressure during the early dealings, took fresh heart and virtually the whole division erased earlier losses with substantial gains. National Distillers climbed more than 9 points from its forenoon low, finishing the day at 87½, up 4⅞ over its previous close. U. S. Industrial Alcohol made up a 2 point decline in a few minutes and then forged ahead for a net gain of more than 3 points. American Commercial Alcohol, Schenley Distillers, and other issues of the group met with brisk demand at rising prices.

Union Pacific, New York Central, and Atchison were conspicuously strong points in the rails department.

Strong recoveries were made by farm implements under the leadership of Case. Tools renewed their activity in a number of specialties.

Various preferreds met with vigorous demand and those of Armour (Illinois and Delaware), Standard Gas, American Zinc, Wilson & Co., and Devoe and Raynolds rose 4 to 7 points or more.

Rise Continues in West.

San Francisco, Oct. 24.—(AP)—The stock market put on a pronounced rally today, carrying on after the Wall street close, to prices above the New York finish. Alaska Juneau closed at 29, up 1½ from the New York close.

STEEL OUTPUT 31.8% CAPACITY IN NEW REPORT

[Chicago Tribune Press Service.]

New York, Oct. 24.—Telegraphic reports received from companies having 98.1 per cent of the steel capacity of the industry indicate that they are, for the week beginning Monday, Oct. 23, operating at 31.8 per cent of their capacity.

This is the first of a series of weekly reports which the American Iron and Steel institute will collect under the code for the industry. It is the intention of the institute hereafter to issue this report on Monday of each week, and thereby make available a more authoritative figure than has been available to the trade in the past.

The Recent Market Break

Was it costly or profitable to you? Has it confused or clarified your views?

WHAT, after all, is the true significance of the recent market break? Is it an indication of a downward trend, a "technical readjustment" or a favorable time to buy stocks?

Through correct interpretation of the technical factors that control price swings you can keep informed as to what to do.

Part of the function of this organization is to analyze and interpret the factors that control trends and prices—then, to keep investors informed as to WHICH stocks to buy (or sell), WHEN and at WHAT prices.

A discussion of methods of foretelling market action and what you reasonably may expect is told in our booklet, which can be read—and understood—in 15 minutes. Send for a copy, now.

A. W. Wetsel
Advisory Service, Inc.
Investment Counselors
INDEPENDENT INVESTMENT COUNSEL
Chrysler Building
New York, N. Y.

Please send me, without obligation, your booklet, "How to Protect Your Capital and Accelerate Its Growth . . . Through Trading." CT-26

Name ....

Address ....

City ....

DOMESTIC BONDS RISE UNEVENLY IN ACTIVE TRADE

U.S. Governments Easier; Foreign Liens Gain.

BOND AVERAGES

DOMESTIC.	Yest. ave.	Net chge.
Rails	68.21	—.03
Industrials	78.10	+.21
Utilities	74.56	+.10
Combined	72.27	+.06

FOREIGN.	Yest ave	Net change—Day.	Month	Year.
10 govt. issues	103.92	+1.85	+2.92	+9.38

[Chicago Tribune Press Service.]

New York, Oct. 24.—Further sharp gains in foreign bonds, notably French loans; irregularly higher prices for domestic corporation issues, and weakness in United States government long term obligations characterized active trading in bonds on the stock exchange. The weakness of the dollar in the foreign exchange market prompted the buying of foreign issues, while at the same time it influenced the sale of the treasury issues.

United States government bonds declined 1-32d to 8-32ds point in trading which reached $3,045,000, the heaviest since Sept. 21.

Total Turnover $12,024,500.

Activity in this group largely accounted for the fact that the turnover for the entire bond market reached $12,024,500. In the over-the-counter market, bids for the new treasury 3¼s, due in 12 years, callable in 10, dipped below the original offering price of 100½ for the first time.

Heavy buying of French government bonds lifted prices 4 to 4½ points, while French municipal loans were bid up 1 to 3 points. Other "gold payment" issues were also favored, Swiss government 5½c climbing 4¼ points and Dutch East Indies loans 2 to 4½ points.

German Show Gains.

In the section of the list German bonds were up fractionally to 4 points as were many of the Scandinavian issues. Japanese bonds recovered some of the ground lost recently.

Domestic corporation bonds showed considerable irregularity, but in general, railroad bonds were a trifle easier on the day and industrial and utility issues slightly higher. The rail issues were by far the most active.

Curb bonds were irregularly lower in moderately active dealings.

Commonwealth-Southern Reports Drop in Earnings

Net income of the Commonwealth and Southern corporation for the twelve months ended Sept. 30 amounted to $9,284,969, compared with $16,173,559 for the like period ended Sept. 30, 1932. After preferred stock dividends there was a balance of $288,923, or slightly less than 1 cent a share on the common, compared with $7,177,935, or 21 cents a share, for the previous year.

INVESTORS' GUIDE

If you wish information about investments or insurance write to The Tribune Investors Guide. Inclose stamped, self-addressed envelope for reply. Answers of public interest are published, but inquirers names are never revealed. Beyond care in securing information The Tribune assumes no responsibility.

Wednesday, October 25, 1933.

[Copyright: 1933: By The Chicago Tribune.]

Glidden.

Investors' Guide: Will you please inform me on Glidden?—H. J. J.

Answer: Operations of Glidden company are divided into three phases: 1. Manufacture of paint, which accounts for about 45 per cent of sales. 2. Preparation of food products, which accounts for an equal amount of sales, and 3. Manufacture of chemicals and pigments, which contributes about 10 per cent of sales.

Chief food products are hard coconut butter, coconut oil, nut margarine, and condiments. Sales are made mostly through chain stores.

About 40 per cent of sales of paint products are made at retail. The automobile trade takes another 10 per cent and the balance is split up among the building, railway, farm machinery and other industries. This division normally supplies the bulk of profits.

Upturn in the automobile trade and other lines of industry and strengthening of prices since the middle of 1933 have had a beneficial effect on earnings. Sales for the first three weeks of September, 1933, were 27½ per cent better than in the corresponding 1932 period. Net profit for the 10 months to Aug. 31, 1933, was $1,097,000, which was 2.89 times preferred dividends and equal to $1.11 per common share. For the corresponding 1932 period net profit was $52,000, which was only about one-tenth of preferred dividends.

Net sales of $22,260,000 in the year ended Oct. 31, 1932, hit the lowest point in seven years. Net income, including $260,000 profit on repurchase of outstanding notes and $184,000 refund of prior year's taxes, was $510,000, or 6 cents per common share. For the preceding year sales were $28,505,000 and net income was $172,000, or $2.50 per preferred share. Loss in the 1930 year was $19,000, against net income of $2,942,000 for the 1929 year.

On April 30, 1933, cash of $1,277,000 compared with total current liabilities of $940,000.

The company financed its entrance into the food business primarily with the sale of $6,000,000 of 5½ per cent notes, due June 1, 1935. By April 30, 1933, the issue had been reduced to $4,132,000. There are outstanding 65,000 shares of 7 per cent, $100 par preferred and 650,000 shares of no par common.

Dividends have been paid regularly on the preferred, but nothing has been paid on the common since Oct. 1, 1930.

Niagara Share Corporation.

Investors' Guide: Is Niagara Share corporation of Maryland $5 class B common a dividend payer?—J. L. D.

Answer: Nothing has been paid on the B stock since the 10 cent per share payment on Jun. 16, 1933.

NEW YORK BOND TRANSACTIONS

Tuesday, October 24, 1933.

Total sales, par value.....$12,016,000 Total sales 1933 to date..$2,725,443,000
Year ago.....7,143,000 Total sales 1932 to date..$2,525,181,000

UNITED STATES GOVERNMENT WAR LOANS.

Sales in thous.	Issue—	High.	Low.	Last.	Chg.	Bid.	Asked.	Yield.	Close yr.ago.
410	Liberty 3½s, 1932-'47	102.22	102.14	102.14	—.6	102.12	102.15	....	101.19
41	Liberty 1st c 4¼s, 1932-'47	102.21	102.17	102.18	—.1	102.17	102.18	.22	102.9
1	Liberty 1st c 4¼s, reg	102.15	102.15	102.15	—.1	.....	.....	....	102.8
549	Liberty 4th 4¼s, 1933-'38	103.18	103.14	103.14	—.2	103.13	103.14	.68	103.14
49	Lib 4th 4¼s, 1933-'38, called	101.25	101.24	101.24	—.1	101.24	101.27	.32	.....
5	Liberty 4th 4¼s, reg	103.12	103.12	103.12	—.1	.....	.....	....	.....
153	U S Treasury 4¼s, 1947-'52	110.15	110.11	110.11	—.4	110.9	110.10	3.32	107.6
311	U S Treasury 4s, 1944-'54	106.18	106.13	106.15	—.2	106.13	106.16	3.30	103.27
334	U S Treasury 3¾s, 1946-'56	104.21	104.14	104.15	—.5	104.14	104.16	3.30	102.9
121	U S Treasury 3⅜s, 1943-'47	102.1	101.26	101.26	—.8	101.24	101.28	3.15	100.20
26	U S Treasury 3⅜s, 1940-'43	102.1	101.28	101.28	—.2	101.24	101.28	3.06	101.2
118	U S Treasury 3⅜s, 1941-'43	102.00	101.27	101.27	—.3	101.24	101.27	3.10	101.4
82	U S Treasury 3¼s, 1946-'49	100.7	100.3	100.3	—.3	100.2	100.4	3.11	97.20
221	U S Treasury 3s, 1951-'55	98.22	98.17	98.17	—.3	98.16	98.18	3.09	96.4
624	U S Treasury 3¼s, 1941	101.9	101.2	101.2	—.7	101.1	101.3	3.09	.....

Note—Fractions on United States government bonds, including net changes, are quoted in thirty-seconds of 1 per cent.

UNITED STATES TREASURY CERTIFICATES.

[Quoted by C. F. Childs & Co.]

Issue—	Bid.	Asked.	Yield.
478 Certificates, 2D 4¼s, Dec. 15, 1933	100.17	100.19	—1-32
254 Certificates, TD ⅝s, Dec. 15, 1933	100.3	100.5	—2-32
460 Certificates, TB ⅝s, March 15, 1934	100.5	100.7	.18
177 Certificates, series TJ ¼s, June 15, 1934	100	100.2	.15
244 Notes, series A 3s, May 2, 1934	101.16	101.18	—1-64
345 Notes, series B 2⅛s, Aug. 1, 1934	101.16	101.18	.15
416 Notes, series A 3s, June 15, 1935	103.14	103.16	.84
353 Notes, series B 1⅜s, Aug. 1, 1935	101.3	101.5	.96
572 Notes, series C 2⅛s, April 15, 1936	102.18	102.20	1.78
360 Notes, series A 3⅛s, Aug. 1, 1936	103.19	103.21	1.89
369 Notes, series B 2⅝s, Dec. 15, 1936	102.16	102.18	1.90
508 Notes, series B 3s, April 15, 1937	102.16	102.18	2.23
834 Notes, series B 3⅛s, Sept. 15, 1937	103.1	103.3	2.41
277 Notes, series A 2⅝s, February, 1938	101.3	101.5	2.34
623 Notes, series B 2⅞s, June 15, 1938	101.12	101.14	2.55

UNITED STATES TREASURY BILLS [Discount Bills].

	Bid.	Asked.		Bid.	Asked.
Nov. 1, 1933	.30%	.10%	Dec. 20, 1933	.30%	.15%
Nov. 8, 1933	.30%	.10%	Dec. 27, 1933	.30%	.10%
Nov. 15, 1933	.30%	.10%	Jan. 3, 1934	.30%	.10%
Nov. 22, 1933	.30%	.10%	Jan. 10, 1934	.30%	.10%
Nov. 29, 1933	.30%	.10%	Jan. 17, 1934	.30%	.10%
Dec. 6, 1933	.30%	.10%	Jan. 24, 1934	.30%	.10%

DOMESTIC.

No. thous.		High.	Low.	Close.	Net chge.
1	Alb&Sus 3½s '46	86	86	86	+1
2	Alb P Wr 6s '48	52½	52½	52½	—½
11	Allegheny 5s '44	56½	55	56½	+2
58	do 5s '49	44	43	43¾	....
35	do 5s '50	28¾	27½	28¾	+1⅜
7	Allegh Val 4s '42	96½	96	96	—1¼
58	Am & P P 5s2030	38	36½	38	+1
1	Am Chain 6s '38	60	60	60	....
3	Am IG Ch 5½s'49	86	86	86	....
1	Am Intntl 5½s'49	72½	72½	72½	—¾
22	Am Metal 5½s'34	97½	97	97½	+⅝
6	Am Smelt 5s '47	100	99⅝	99⅝	—½
6	Am Sug R 6s'37	105	104¼	105	....
18	Am T&T 5½s '43	107½	107	107½	—¼
23	do col 5s '46	106¾	106¼	106¾	—¼
59	do 5s '60	105⅝	105¼	105½	....
94	do 5s '65	105⅝	105¼	105⅛	—⅛
1	do cvt 4½s '39	111¼	111¼	111¼	+¼
1	Am Typ Fd 6s'40	30½	30½	30½	....
3	Am WW&El 6s'75	68½	68⅜	68½	....
61	do 5s '34	97⅝	96⅝	97⅝	+⅜
2	Am Wr Pap 6s'47	41	41	41	—6⅞
14	Arm Del 5½s'43	83	81	83	+2
17	Arm 4½s '39	88½	87	87	—½
4	Armstrong 5s '40	89	88⅞	89	—1
1	AT&SF cvt4½s'48	97½	97½	97½	+½
64	do 4s '95	94½	93⅝	93⅝	—⅝
4	do adj 4s st '95	87⅝	87	87	—⅝
13	do Tr Sh L 4s '58	95½	95	95	+1⅜
4	do 4½s C-A '62	95⅝	95½	95½	—½
1	Atl&Ch AL4½s'44	89⅝	89⅝	89⅝	....
9	A C L 1st 4s '52	83½	83	83	—¼
14	do L&N 4s '52	68	66⅝	66⅝	—¼
11	do 4½s '64	68	68	68	—1
5	Atl G&Wi 5s'59	53	53	53	....
9	Atl Refin 5s '37	104⅝	104⅝	104½	+⅛
2	B&O rfg 6s '95	73	73	73	....
18	do 1st 5s '48	99¼	98¼	98½	—1⅛
3	do rfg 5s '95	65½	65½	65½	—⅞
26	do 5s 2000 D	65	64⅞	65	....
7	do 5s P '96	65½	65½	65½	+2¼
58	do cvt 4½s '60	56½	55	56½	+1½
12	do 4s '48	90	89¾	90	—⅝
3	do 5s S W '50	85⅝	85⅝	85⅝	....
1	do 4s T C '59	68	68	68	+1
15	BellTPa 5s'48 B	107	106	106	—1
4	do 5s '60 C	108	107½	107½	—½
17	BenIndLoan 6s'43	90	90	90	....
8	BethSt rfg 5s'42	101¼	101	101¼	+¼
11	do p m 5s '36	99	98⅝	98⅝	—⅝
5	Bos&M 4⅝s JJ'61	70	67½	67½	—2½
1	do 5s '55	73	73	73	—⅝
2	B&NYAirL 4s'55	59	59	59	—1
2	BklCRR 1st 5s'41	74	74	74	—1
8	BklynEd 5s'49 A	107¾	107½	107¾	+1¼
31	BklnMTrans 6s'68	90⅝	90	90⅝	+¼
1	BkIUG 1st 5s'45	108¾	108¾	108¾	+⅝
6	do 5s '51	98	98	98	....
15	Burl C R 4½s'81 B	101⅝	100⅝	100⅝	—⅝
10	Buf B&P 5s '37	100¼	100¼	100¼	....
14	do 4½s '57	56	53½	53½	—2⅛
5	Bush Term 4s'52	42	42	42	+3
2	By-Pr Coke5½s'45	57	57	57	....
5	Cal Pet 5½s '38	99½	99½	99½	....
9	CanNatRy 5s'70	104¼	103⅝	103⅝	+¼
7	do 4½s '51	99⅝	99¼	99⅝	+⅜
32	do 4½s '56	99⅝	99	99¼	+¼
9	do 4½s '57	97¼	97	97¼	+¼
22	do 4½s '68	98⅝	98½	98⅝	+⅝
7	do 4⅝s '55	100⅝	100⅝	100⅝	+⅛
5	do 5s '69 July	103½	103½	103½	—½
9	do 5s '69 Oct	103⅝	103½	103⅝	—⅛
9	Can Nor 7s '40	106½	105¼	106¼	+½
6	deb deb 6½s '46	109⅝	109¼	109⅝	+¼
28	do 4½s '35	101½	101¼	101½	+⅛
22	Can Pac 4½s'46	80	78⅞	78	—⅜
44	do 4½s '60	74¼	73	73⅞	....
60	do 4s perp	64¼	63½	64	—¼
1	CaroC&Oh 6s'52	92⅝	92⅝	92⅝	+2⅝
3	do 5s '38	99½	98½	98½	—½
1	CentDist'f 5s'43	106⅝	106⅝	106⅝	—⅝
2	Cen of Ga 5½s'59	10	10	10	....
4	do 5s '59 C	10	10	10	+½
1	do con 5s '45	25	25	25	—1½
2	CenHudGas 5s'57	105½	105½	105½	+1
14	CenIllE&G 5s'51	52	51½	52	+¼
14	Cen Pac 5s'60	68½	67	67	—1½
13	do 1st 4s '49	77½	76⅞	76⅞	—⅝
19	CenRRNJ 5s'87	98½	96	96	—2⅜
10	Certn-teed 5½s'48	44½	43	44	+1
61	ChesapCorp 5s'47	97⅝	95½	97⅝	+2¼
2	C&Ohio con 5s'39	107	107	107	....
7	do gen 4½s '92	102½	102½	102½	—¼
2	do rfg 4½s'93 A	93¼	93¼	93¼	+¼
10	do rfg 4½s'93 B	93	92½	93	+¼
10	CB&Q ref 5s '71A	95	95	95	+¼
41	do gen 4s '58	93¼	92	92	—1
2	do 4s Ill '49	98¼	97⅞	97⅞	—½
17	do 3½s Ill '49	90	89⅝	90	+⅛
2	Chi & E Ill 5s'51	10	10	10	....
6	ChiGL&Ck 6s '37	102½	102½	102½	—⅝
49	ChiGrWest 4s'59	38½	38	38½	....
1	Chi I & L 5s '66	25	25	25	....
8	CM&SP 4½s'89 E	64¼	64	64	....
6	do 4⅝s '89 F	66½	66⅝	66½	+1⅛
86	C MSP&P 5s '75	40⅝	39¼	40⅝	+1
151	do adj 5s 2000	15	13¼	14⅝	+1⅛
2	C&NW 6½s '36	81	80⅝	80⅝	....
83	do ev 4½s '49	31½	29½	31¼	+1¼
13	do 4½s 2037	40⅝	39	40⅝	+1⅛
20	do 4½s 2037 C	40⅝	39½	39½	....
2	do 4s '87	58⅝	58½	58⅝	+⅝
2	do 4s '87 sta	58	58	58	....
1	do 3½s '87	54	54	54	—½
7	CRI&P4½s '52A	19	18½	19	+1
16	do cvt 4½s '60	9⅝	9⅝	9⅝	—⅝
3	do gen 4s '88	54	54	54	....
30	do rfg 4s '34	19½	18	19½	+1
8	do rfg 4s '34 ctf	18	18	18	—½
8	CTH&SE inc5s '60	41½	41	41½	+½
1	ChiUSt6½s '63C	113	113	113	....
3	do 5s '44	103¼	102	102	—1
15	do 4½s '63 A	101	100½	101	+½
4	C&WInd 5½s '62	92	91½	91½	—½
10	do 4s '52	76	76	76	—¼
1	Childs Co 5s '43	34	34	34	+1½
16	ChileCop 5s '47	49	46	49	+2¼
5	CinGas&E 4s '68	95½	95	95½	....
5	Cin U Tm 5s'57C	105	105	105	—1
6	CCC&SL 4½s '77E	62½	62	62½	—½
1	ClevShL 4½s '61	85	85	85	+1
1	ClevUTm5½s '72	87¼	87¼	87¼	+⅛
1	do 5s '73	83	83	83	+⅝
6	do 4½s '77 C	72½	72½	72½	—½
7	ColIndus 5s '34	19¾	19	19¾	+⅝
7	Col&S 1st4½s '35	84	84	84	+2
6	Colmbia G & E 5s '52 May	74¼	74	74	—¼
5	do 5s '61	72½	72¼	72¼	—⅛
2	Colmbus Ry P & L 5½s '42	101½	101½	101½	—½
1	do 4½s '57	88	88	88	....
1	ComlCred5½s '35	101½	101½	101½	....
2	ComTabRec6s'41	105⅝	105⅝	105⅝	—⅛
5	ConCoal 5s '50	14	12½	12½	—2
7	CGasNY5½s '45	104¼	104¼	104½	+¼
44	do 5s '57	101⅝	100⅝	101	....
9	do 4½s '51	95½	95	95	....
1	ConsPow 5s '52	104	104	104	—½
1	ContCorp 6s '46	70	70	70	+1
1	CrCork&S 6s '47	100¼	100¼	100¼	....
6	Cub N Rys5½s'42	19⅝	19½	19½	—⅛
8	CubaRR 7½s '36	19	18	18	—2
40	†CubCPr 6s '50	4	3¾	4	+1⅛
19	CumbT&T 5s '37	106	104⅝	106	+½
1	Del&H 5½s '37	94½	94½	94½	—½
4	DelP&L 4½s '71	101⅝	101⅝	101⅝	+½
3	do 4½s '69	95	95	95	—2
2	DG&E1st rfg5s'51	93	93	93	—¼
2	do 5s stp '51	92½	92½	92½	—2½
30	D&RG 4s '36	41	40⅞	41	+1
21	D&RGW 5s '55	24	23	24	+1
12	do 5s '78	34	33½	34	—1½
1	DesPl V 4½s '47	68	68	68	—1⅝
5	DetEd 5s '49 A	99½	99½	99½	—¼
2	do 5s '52	99⅝	99¼	99¼	....
5	do 5s '55	99⅝	99⅝	99⅝	+⅝
4	do 4½s '61 D	93	91⅝	93	+½
14	do 5s '62 C	99⅝	99	99	....
23	Ddg Br deb 6s'40	97¼	97	97	....
18	Duq Lt 4½s'67A	104½	104¼	104½	+½
21	†E Cu S 7½s'37	12½	9	12½	+2½
1	Ed Ill Bk 4s'39	101⅝	101⅝	101⅝	—1¼
33	Erie rf 5s '67	56⅝	55½	56⅝	+⅝
95	do 5s '75	56⅝	55	56⅝	+1½
8	do pr ln 4s '96	79½	79	79½	—½
37	do gen ln 4s'96	62⅝	61½	62½	—½
5	do cvt 4s '53 B	55¼	55¼	55¼	—1⅜
2	Fla ECat 5s'74ct	8	7	8	+½
3	do 5s '74	8⅛	8	8	....
1	do 4½s '59	51⅞	51⅞	51⅞	—2⅜
1	Gannett 6s '43	77	77	77	+½
1	G Am Inv 5s'52	83½	83½	83½	....
2	Gen Bak 5½s'40	103	102½	103	+½
2	G Cable 5½s'47	49½	49½	49½	—2½
1	G Stl Cast5s'49	69	69	69	....
18	†G Thea E 6s'40	4	3⅝	3⅝	....
2	do 6s '40 ctf	3½	3½	3½	—½
4	Goodr RP 6½s'47	92½	92	92	....
31	do 6s '45	63⅝	63½	63⅝	+⅝
27	Gdyr T&R 5s'57	88	87½	88	+⅜
1	Goth S Ho 6s'36	88¼	88¼	88¼	—½
1	GoulJ Cp 6s'40	10½	10½	10½	+½
2	Gr TRy Can7s'40	106	106	106	....
7	do 6s '36	104¼	104¼	104¼	....
14	GrN Ry 7s'36A	80	80	80	+¼
17	do 5½s '52 B	71⅝	71	71	—1
1	do 5s '73	68½	68½	68½	+½
1	do 4½s '76 D	65⅝	65⅝	65⅝	+⅛
8	do 4½s '77 E	65⅝	65	65	—½
16	HarlR&P 4s '54	88½	88	88	—½
1	Hock V 4½s'90	99½	99½	99½	....
1	HousOT 5½s'40	65⅝	65⅝	65⅝	+¼
8	Hud Ci 5s'62A	41	40	40	—½
5	Hud&M rfg5'57A	77½	76	77	—1
6	do adj inc 5s'57	36	36	36	—2⅜
7	Hmb O&R 5s'37	103⅝	103⅝	103⅝	....
8	Ill B T 5s'56	107	107	107	....
7	Ill Cen 5s '55	80	78¼	80	+1
95	do 4⅜s '66	57	55¼	56	....
3	do rfg 4s '55	73	73	73	....
3	do col tr 4s'52	66½	66	66	+1
7	do col tr 4s'53	58⅞	58	58⅞	....
4	ICCSL NO 5s'63A	63¾	62½	63¾	+1½
1	do 4½s '63 C	58	58	58	....
19	Ill Stl db4½s'40	105	105	105	....
2	IndU Ry g5s'65A	100	100	100	—1
7	InlandSt 4½s'81B	83¾	83½	83½	—¼
27	InterbRT rf 5s'66	62	62	62	—¼
5	IntCement 5s '48	76½	76	76	—½
5	IGt Nor adj 6s'52	9	8¾	9	+1
2	do 1st 6s '52	31⅝	30	31½	+1⅜
23	Int Hydr-El 6s '44	42	41	41½	—⅝
7	IntPap rf 6s'55A	34⅞	34⅝	34⅞	+½
1	do cvt 5s'47 A	53	53	53	+2
7	IntRyCA 6½s '47	48½	48½	48½	—2¼
20	IT&T cvt 4½s'39	48	47½	48	+1
18	do deb 4½s '52	41½	40½	41	....
26	do deb 5s '55	44	42½	43½	—¼
6	IowaC rfg 4s '51	3	3	3	+¼
2	KCFS&M 4s '36	37	37	37	—2
3	KCP&L 4½s'57 B	103½	103	103	....
8	do 4½s '61	101½	101	101¼	—¼
14	KCitySou 5s '50	69¼	68⅝	69	+⅛
1	do 3s '50	62½	62½	62½	—⅝
3	KasCTerm 4s '60	92½	91½	91½	—1⅝
9	KasG&El 4½s '80	83	82¼	83	+1¼
1	KresgeFoun 6s'36	70	70	70	....
1	LackStl 5s '50	98¼	98¼	98¼	+1
9	LaclGas 5½s '53	56½	56⅝	56⅝	+1⅝
17	do 5s '34	86¼	86¼	86¼	....
30	do rfg 4s '34	81½	81½	81½	—3½
8	do rfg 4s '34 ctf	18	18	18	—½
8	CTH&SE inc5s '60	41½	41	41½	+½
3	LehiVCoal 5s '64	31½	31½	31½	—1½
6	do 5s '74	34	32	32	—2
3	LehiVCon 5s '34	31½	31½	31½	+½
1	LehigPow 6s '27	70	70	70	+1
5	LibMcN 6s '40	9½	9½	9½	—½
1	Lig&My 7s '42	105	105	105	+½
1	LitFal 6s '36	98	98	98	—2
1	Long Isl 4s'38	99½	99½	99½	....
1	do rfg 4s '48	93	93	93	+⅝
3	LorillardCo 7s'44	117	117	117	—½
3	do 5s '51	100⅝	100⅝	100⅝	+¼
6	LaAr&N 5s '69	42½	42	42	—1
2	LouG&El 5s '52	98	98	98	....
2	LouN 5½s 2003	93	93	93	....
1	do 5s 2003 B	88½	88½	88½	+¼
5	do gold 5s '37	104	104	104	....
4	do gold 5s '41	101	101	101	....
2	do rfg 4½s 2003	83	83	83	—⅜
6	do unified 4s '40	95½	95	95	+¼
13	ManhatRy 4s '90	40½	39½	40½	+2
5	Manh Ry 4s'90ctf	36½	36½	36½	....
1	MarStShov 6s '47	48⅝	48⅝	48⅝	....
4	Mkt S Ry 7s '40	69⅝	69½	69½	—½
10	McCS1½s'41filed	56⅝	56	56⅝	+1⅜
11	McK&Rob 5½s'50	57¼	57	57¼	+¼
9	Met Ed 4½s '68	78	78	78	....
1	Mich C 3½s '52	88	88	88	+3
1	MidvaSt cvt 5s'36	97¼	97¼	97¼	—⅝
10	MER&Lls5s'61B	73½	73	73½	+1⅛
1	do 5s '79 C	73	73	73	+½
3	M&StLlstrf4s'49	4⅝	4⅝	4⅝	....
1	MSP&SSM 5s '38	35	35	35	+6
5	do 5½s '78	60	59⅝	59⅝	—⅝
3	do con 4s '38	35⅝	35⅝	35⅝	—⅝
4	M-K-T 5s '62 A	72	71½	71½	—½
38	do adj 5s '67	41	40½	41	+¼
8	do pl 4½s '78	65½	65½	65½	—8½
2	do 1st 4s '90	79⅝	79½	79⅝	+¼
63	MoP cvt 5½s '49	9	8½	8⅞	....
6	do rfg 5s '65 A	24½	24	24	+½
40	do 5s '77 F	25½	24	25½	+1½
10	do 5s '78 G	25½	24	25½	+1½
68	do gen 4s '75	11½	11¼	11½	+1¼
2	do 5s '80 H	24½	24½	24½	....
27	do 1st 5s '81	25¼	23⅝	25¼	+1¼
2	Mob&Bir 4s '45	46½	46½	46½	+½
1	Mob&O 5s '38	13½	13½	13½	—2½
3	MontPo rfg5s'43A	85	85	85	+1½
11	MontT col 5s'41	93	92	93	....
10	Mor&Colst4½s'39	87⅝	87⅝	87⅝	—⅝
8	Mor&E 3½s 2000	78	77½	78	—½
3	NashC&StL 4s'78	81⅝	81⅝	81⅝	—⅝
12	NassEl con 4s'51	55	55	55	—⅝
15	NatDairy 5¼s '48	84	83½	83½	—¼
1	Nat Stl 5s '56	90	90	90	+½
9	NewET&T 5s '52	108¾	108¼	108¼	—¼
15	do 4½s '61 B	104½	104	104½	+½
2	NJP&L 4½s '60	75	75	75	—3¼
4	NOPSv 5s '52 A	48½	48½	48½	—½
8	do 5s '55 B	49⅝	48	49¼	+1
3	NOT&M 5½s '54	20¼	20	20	....
30	NYC rimp5s2013	64½	63	64	+1
1	do con 4s '98	77	77	77	+1
16	N Y C & H R 4½s 2013 A	59	59	59

WHEAT RECEDES WHEN U. S. HALTS RELIEF BUYING

Net Loss Is Over a Cent; Corn Also Lower.

BY CHARLES MICHAELS.

The government has ceased to buy wheat for the time being, according to reports received yesterday from Washington, after having taken 6,000,000 bushels or more recently. This amount was said to be sufficient to cover its requirements for relief purposes for the time being. It is equal to 1,500,000 barrels of flour.

Local traders were decidedly impressed with the statement that the government would start to buy gold today and were aggressive on the buying side of wheat futures early. However, the market missed the support it has been receiving lately for relief purposes. Prices fluctuated rapidly within a range of around 3 cents, May at the top touching 90 cents, a new high on the current movement and 18½ cents above the low of a week ago.

Shortly after the noon hour a selling movement started on the intimation that the government was out of the market, temporarily at least.

Wheat Lower, Despite Rally.

Prices dropped sharply, the May delivery sinking to 87⅛ cents. A rally came toward the last, however, and the finish was at net losses of 1¼ to 1⅜ cents. December closed at 84⅞ to 85 cents and May at 87⅜ to 88 cents.

Corn was affected to a considerable extent by the action of wheat and lost ⅜ to ⅝ cent for the day, with December closing at 45⅛ to 45⅜ cents. Oats finished ⅜ cent lower to ⅛ cent higher, the former on December, which was 35½ cents at the last. Barley was unchanged to ¾ cent lower at 47 cents for December.

Rumors that an embargo would be placed on imports of rye brought in active buying of that grain, and it developed independent strength, closing 1½ to 2½ cents higher, with December at 58⅜ cents. Color was given to the rumor by the fact that Winnipeg dropped 1⅝ to 1¾ cents, with December rye closing at equal to 41½ cents in American funds, or practically on an export basis compared with Chicago.

Canadian Rye Imports Arrive.

Two small cargoes of Canadian rye arrived here yesterday from Montreal and another small cargo is due. So far this season receipts of rye via the lakes have aggregated around 1,600,000 bushels, a large part of which has represented imports from Canada. Despite the heavy arrivals of Canadian rye country run grain was in active demand yesterday and bids for No. 2 rye of 10 cents over December for grain originating in Illinois, Indiana, and Wisconsin were made by a mill. Only small amounts were said to have been secured.

In addition to the embargo rumor the approaching end of the prohibition era is having some effect on the rye market. During the 1905-1914 period consumption of rye for distilling, as officially reported, averaged around 5,000,000 bushels a year, which was more than 20 per cent of the 23,000,000 bushels harvested this season.

There is also no processing tax on rye, and owing to the small crop of this grain the trade anticipates there will be no move to impose one, even though it is the main bread grain after wheat. At the close yesterday December rye in Chicago was around 26 cents under wheat, compared with 30⅛ cents on Tuesday and a 1909-1914 average difference of around 15 cents.

CHICAGO BOARD OF TRADE STOCKS

	Sales.	High.	Low.	Close.	Prev. close.
Allied M	300	10	9⅝	9⅝	9½
Arm Ill "A"	800	3⅞	3⅝	3⅞	3⅝
Do "B"	550	2½	2¼	2½	2¼
Cent Brew "A"	1,050	2⅜	2¼	2½	2¼
El Bd & Sh	1,090	16⅞	16	16⅝	16¼
Gen Am Tran	410	30	29½	30	29
Nat Bel Hess	300	2⅝	2⅝	2⅝	2½
T M Norton B	375	1⅝	1½	1½	1⅝
Penn Corp	100	2⅞	2⅞	2⅞	2⅞
Std Oil Ind	1,460	29½	28⅞	29¼	29

Total sales, 6,435 shares.

Birk Brothers Brewing will pay a dividend of 15 cents per share on Nov. 15. The company shows earnings for its first quarter, ending Sept. 30, of $93,706.

DIVIDENDS OMITTED.

Jones & Laughlin 7 per cent cump fd.

INVESTMENT TRUSTS

	Bid.	Ask		Bid.	Ask
Ab Bk St	....	.86	Quar Inc S	1.29	1.39
Am Bu Sh 1.00	1.10		Rep T S	8.05	8.80
Am Fd 6pf10	15		Sel Am S	2.36	....
Do 7 pf	10½	15	S A S Inc	1.14	1.22
Basic Ind	2.94	....	Sel Cum S	6.30	6.55
Brit Ty	1	.45	Sel Inc S	3.24	3.75
Cum T S	3⅜	....	Sel Mg Tr	5	5½
Corp Tr	2.05	....	Sp Tr Fd	14⅜	15
Do AA	1.99	....	SupAm TA	2.36	....
Div Tr B	6⅜	....	Do AA	1.87	....
Do C	2.80	3.10	Do B	2.99	....
Do D	4⅛	4⅝	Do BB	1.98	....
Div Shrs	1.11	1.16	Do C	5.28	....
Fd Inv Inc	1.89	2.09	Do D	5.29	....
Fd T S A	3⅞	4⅜	Sup Shrs	1.26	1.37
Do B	3⅜	....	Tr Fd Sh	3⅛	3⅜
Incor Inv	16.39	17.81	Tr Sh Am	2⅜	3⅛
Mass I T	16.86	18.32	Tr Std I C	2.00	2.30
Nat W Sec	2.98	3.08	Do D	1.95	2.25
Do vtc	1.27	1.37	Tr St OilA	4⅜	....
NY Bk TS	2½	....	Do B	4⅜	5
NA BdT C	76½	79⅜	Tr A B A	1.79	....
NA T Sh	1.72	....	USELF A	11⅛	12
Do 1955	2.20	2.40	Do B	2.03	2.13
Do 1956	2.20	2.40	Do vtc	.76	.86

WHAT STOCKS DID

YESTERDAY'S AVERAGES.

	High.	Low.	Close.	Net chge.
25 railroads	30.99	28.64	30.73	+1.82
25 industrials	127.35	122.32	126.95	+3.19
50 stocks	79.17	75.48	78.84	+2.51
	High.	Low.	Close.	
50 stocks 1 yr. ago	55.88	54.47	54.93	
50 stocks 2 yrs. ago	97.74	93.90	97.41	

ISSUES TRADED.

	Tuesday.	Monday.
Advances	519	553
Declines	100	64
Unchanged	107	79
Total issues	726	696
New 1933 highs	2	2
New 1933 lows	2	1

METALS.

NEW YORK, Oct. 24.—(AP)—STEEL—Prices unchanged. COPPER—STEADIER; electrolytic spot and future, 7⅝c. TIN—Steady; spot and nearby, $47.75; future, $48.00. IRON—Quiet, unchanged. LEAD—Steady; spot, New York, 4.00c; East St. Louis, 3.85c. ZINC—Dull; East St. Louis spot and future, 4.75c. ANTIMONY—Spot, 6.87c.

LONDON, Oct. 24.—(AP)—Closing. COPPER, standard spot £32 15s; future, £32 17s 6d. Electrolytic spot, £36; future, £37. TIN—Spot, £222 15s; future, £222 12s 6d. LEAD—Spot, £11 10s; future, £11 17s 6d. ZINC—Spot, £15 12s 6d; future, £16.

NEW YORK STOCK TRANSACTIONS

Tuesday, October 24, 1933.
Shares sold today.....2,116,360
Year ago.....614,860

Tuesday, October 24, 1933.
Total sales 1933 to date.....678,862,347
Total sales 1933 to date.....375,253,919

[The figures in brackets after name of stock are the present dividend rate.]

Prev. 1933 High.	Low.	Div. rate, $	Yld. pct.	Bid.	Asked.	Description.	Sales.	High.	Low.	Close.	Net chge.
						A					
13⅝	3	...	...	7½	7⅞	Adams Express	2,000	7⅝	7	7½+	⅝
21⅝	8	6.7	15	16	...	Adams Millis [1]	200	15	14½	15	...
12½	5⅛	...	7½	7⅞	8	Addressog	900	7⅝	7⅝	7⅝	...
9⅝	1⅝	...	4½	5½	7⅞	Advance Rumely	400	5	4½	5	−½
11⅝	5⅝	3.8	97¼	98	2	Do pfd [.60]	400	7½	7	7½+	...
112	47½	3.8	7½	2	7⅞	Affiliat Pr [.60]	1,400	97⅜	95	97⅜+	2⅜
4	1	...	1½	2	27⅞	Alaska Ju [.75b]	300	1⅝	1⅝	1⅝	⅛
33	11½	2.8	27⅞	27⅞	3⅜	Allegheny	3,800	3⅜	3	3⅜+	⅜
8¼	⅞	...	3⅛	3⅜	6⅛	Do pfd xw	400	6⅛	6	6⅛+	⅛
20	1⅛	...	5⅝	6⅛	8⅛	Do pfd $30 ww	700	8⅝	7	8⅝+	1⅝
9½	1	...	8	8	7	Do pfd $40 ww	1,000	6⅞	6	6	...
21	1⅛	...	6½	7	15	Allen Steel	10	15	15	15	+1⅜
26	5	...	13⅛	15	130¼	Al Chem & Dye [6]	3,600	130¼	126	130	+2¼
145½	70⅝	4.6	129	130¼	123⅜	Do pfd [7]	100	123⅜	123⅜	123⅜	...
124	115	5.7	123⅜	124½	15	Allis Ch Mfg	3,600	15⅝	14	15⅝+	⅛
26⅝	6	...	15	15½	14⅜	Alpha P Cem	200	14½	14½	14½+	1⅛
24	5⅝	...	3⅜	4	3⅜	Amal Leather	200	4	3⅜	3⅜+	⅜
9¼	⅝	...	21	25	21¼	Do pfd	100	21¼	21¼	21¼+	⅜
40	5	...	41⅜	42	23⅛	Amerada [2]	600	23½	23⅛	23⅛+	1⅜
47	18½	4.8	23⅜	23⅜	12	Am Ag Chem Del	800	12½	12	12½+	1
35	7¼	...	36½	38½	36½	Am Bank Note	50	37	36½	36½−	⅛
28½	8	...	12⅛	12½	9⅛	Do pfd [3]	3,500	9¼	8¼	9⅛+	1⅜
49⅜	34	8.3	36⅛	37	9⅛	Am Beet Sug	320	50	42½	50	+5½
16⅜	1	...	9⅛	9⅛	26⅜	Do pfd	200	26⅜	26⅜	26⅜	⅜
64	2⅜	...	48	52½	89⅜	Am Brake S [.60]	4,700	89⅜	86⅛	89⅜	2⅛
42½	9⅛	2.2	25½	27½	22⅛	*Am Can [4]	1,200	22⅜	20⅛	22⅛	1⅜
98¼	49½	4.5	89	89	22⅜	Am Car & Fdy	300	35	34	35	+3⅜
39⅜	6⅛	...	22	22	36	Do pfd	300	44½	43½	44½+	1⅜
59⅜	15	...	35	36	47½	Am Chicle [3b]	100	49½	44	49	+2½
51⅛	34	6.9	43⅜	47½	6⅛	Am Coml Alco	10,100	6⅛	5⅝	6⅛	−⅛
80⅜	13	...	48⅜	48⅜	2½	Am Encaus Tit	300	2⅛	2⅛	2⅛	⅛
6	1	...	2½	2¼	5⅝	Am Europ	100	6	6	6	+½
13	3⅛	...	5⅝	6⅛	7⅜	Am & Fgn Pw	5,700	8	7¼	7⅜+	⅛
19⅜	3⅜	...	7⅜	8	12	Do $6 pfd	200	12	12	12	+¼
35⅜	6⅛	...	12	12⅜	17⅜	Do $7 pfd	400	17⅜	17¼	17⅜+	⅜
44⅜	7⅛	...	17⅜	18	10½	Do 2d pfd	100	10	10	10	+½
27¼	4⅜	...	10	10	8	Am Hawaiian SS [1]	500	14⅜	7	9	+2⅛
21⅛	4⅛	6.7	14⅜	15	8⅜	Am Hide & Lea	1,200	9	7	8	−⅛
16	2½	...	8⅜	9	32	Do pfd	200	32	30	32	+2
57⅛	13½	...	32	34	31⅛	Am Home P [2.40]	500	31⅜	31	31½+	½
42½	29	7.7	29⅛	32	6	Am Ice	600	6⅛	6	6	−⅛
17½	3⅜	...	6⅛	6⅜	8⅛	Am Internat	2,200	8	8	8⅛+	⅛
15⅛	4⅜	...	8⅛	8⅜	24½	Am Loco	2,000	24	22	24	+1
39⅛	5⅝	...	24½	48⅛	46	Do pfd	200	46	46	46	...
63	17	...	47	47	15	Am M & F [.80]	5,100	18	17	18	+1½
22⅜	8⅜	5.7	14	15	23⅜	Am Metal	80	25	23⅜	25	+1⅜
23⅜	3⅛	...	17⅜	18	8	Am News [1.50]	3,000	8	7⅜	8	+⅛
30½	17	6.0	23⅜	25½	8	Am Pow & Lt	300	18⅜	18⅛	18⅜−	⅛
19⅜	4	...	7⅜	8	20	Do $6 pfd [1.50]	13,600	13	12⅜	13	+⅜
41⅜	9⅜	8.3	19	20	13	Am Rad & Std S	5,700	15⅜	13⅜	15⅜+	1½
19	4⅜	...	12⅜	13	15⅜	Am Roll Mill	100	36½	36½	36½+	1½
8⅜	1⅜	...	15⅜	15⅜	3⅜	Safety R [3]	100	1½	1½	1½+	⅛
47⅜	20⅛	8.3	35½	37	1⅜	Am Ship & Com	1,800	3⅜	3⅜	3⅜+	⅜
4½	⅛	...	42⅜	42⅜	63⅜	Am Smelt & R	63,300	42⅜	36⅜	42⅜+	6
93	31	...	89	90	89	Do pfd [1.75k]	100	89	89	89	...
73	20½	...	62	65	61	Do pfd	100	61	61	61	+1
27	4⅜	...	16⅜	17	7	Am Sid Fdys	1,900	17	15⅛	17	+1½
47⅜	30	6.8	37	38	37⅜	Am Stores [2.50]	200	37½	36⅜	37½+	½
74	21½	3.8	52	52½	52⅜	Am Sug Ref [2]	1,800	52⅜	50	52⅜+	1⅜
112¼	80	6.7	103	107	104	Do pfd [7]	200	104	104	104	+1
26	6	...	13⅜	14	13	Am Sumat Tob	400	14	13	14	...
134⅜	86½	7.8	114¼	114⅜	77	Am T&T [9]	17,200	114⅜	111	114⅜+	1
90½	49	6.5	76	77	75	Am Tob [5]	2,100	76⅜	75	76⅜+	⅜
94⅜	50⅜	6.3	78⅜	79	5	Do B [5]	200	5	5	5	...
25	3⅜	...	4⅜	5	9⅜	Am Type Fdrs	60	9⅜	9⅛	9⅛	−⅜
37⅜	7	...	9⅜	9⅜	21⅜	Do pfd	4,800	21⅜	19⅜	21	+1⅜
43⅜	10⅜	4.8	21	21⅜	11⅜	Am W Wks [1]	1,500	11⅛	10⅜	11⅛+	1⅜
17	3½	...	11⅛	11⅜	48⅜	Am Woolen	1,200	51⅛	48⅜	51⅛+	3
61⅜	22⅜	...	51	52⅜	5	Do pfd	100	5½	5½	5½	⅛
14⅜	⅜	...	5⅛	10	7⅜	Am Wtg P ctf	1,200	7⅛	6	7⅜+	⅜
10⅜	2⅛	...	7	7⅜	34	Am Zinc Ld & S	400	39⅜	34	39⅜+	4⅜
66	20	...	36	44	12⅜	Do pfd	49,000	14½	12⅜	14⅜+	1⅜
22⅜	5	...	14⅛	14½	18⅜	Anaconda	600	19½	18⅜	19½+	1⅜
39⅜	8⅜	3.2	19½	20	22⅜	Anchor Cap [.60]	500	22⅜	22	22	...
29⅜	9⅜	4.6	22	23	71	Archer-D-M [1]	100	71	71	71	+6
29⅜	9⅜	9.9	69	69	4	Arm Del pfd [7]	2,600	4	3½	4	+⅛
90	41	...	3⅜	4	2⅜	Arm Ill A	2,500	2½	2⅛	2⅛+	⅜
7⅜	1⅛	...	2⅜	2½	36	Do B	4,000	41½	36	41½+	4½
5	⅜	...	4½	5	3⅜	Do pfd	800	3⅜	3	3⅜+	1⅜
93	7	...	3⅜	3⅜	4⅜	Arnold Const	100	4⅜	4⅛	4⅜+	1⅜
7	1⅛	...	3⅜	4	1	Artloom	100	1⅛	1⅛	1⅛	...
9½	2	...	1	1⅛	11⅜	Assd App Ind	400	11⅜	11⅛	11⅜+	⅜
5⅛	⅜	...	1½	1⅜	46	Assd Dry Gds	100	46	46	46	...
20	3½	...	11½	11⅜	42	Do 1st pfd	100	42	42	42	−⅛
61½	18	...	45	50	49⅜	Do 2d pfd	5,100	49⅜	46⅛	49⅜+	1⅜
51⅜	15	...	41⅛	50	57⅜	Do 7% pfd	900	57⅜	56	57⅜+	1⅛
80⅜	34⅜	...	49½	49⅜	30⅜	Do pfd [3]	1,800	31½	28	30⅜+	1⅜
79⅜	50	5.2	54½	59	31⅛	Atl Cst Line	5,300	28	26⅜	27⅜+	⅛
59	16⅛	...	30	31⅛	22½	Atl Refin [1]	100	22½	22½	22½+	⅜
31⅜	12⅜	3.6	27⅜	28	22⅜	Atlas Pow	1,200	29⅜	29⅜	29⅜+	⅜
39⅛	9	...	22	29⅜	30	Atlas Tack	2,500	38	35⅛	38	−2
29⅛	1⅛	...	29⅜	30	38	Auburn Auto [2]	600	6⅜	6	6⅜−	⅛
84⅜	31⅛	5.3	37	38	7⅜	Aust Nich	7,400	7⅜	7⅛	7⅜+	⅛
16⅜	5½	...	6⅛	7⅜	7⅜	Aviation Corp					
						B					
17⅜	3½	...	11	11⅛	10	Baldwin Loc	10,500	11⅜	10	11	+⅜
60	9½	...	28	34½	30	Do pfd	100	30	30	30	...
37⅜	8⅜	...	22⅜	22⅜	13⅜	Balt & Ohio	13,700	23	20⅜	22⅜+	1⅜
39⅛	9½	...	23⅜	23⅜	23½	Do pfd	500	23⅜	21⅛	23⅜+	⅜
41⅛	20	6.3	32½	34⅜	32½	Bang & Ar [2]	100	32½	32½	32½−	3
57	11	...	8⅜	8½	8⅜	Barnsdall	3,700	8½	7⅜	8½+	⅜
27	7	...	12⅜	13⅜	12	Beatrice Cr	900	13	12	13	+1
70½	45	5.3	55	60	57	Beech-N [2]	100	57	57	57	...
12½	3½	...	9⅜	9⅜	90⅜	Belding-Hem	1,400	94⅜	88	90⅜+	4½
96½	62⅜	6.5	90	94⅜	12⅜	Bel&NR ptc p[5.86]	2,900	12⅜	11⅜	12⅜+	⅛
21⅜	6⅛	...	12½	14⅛	14⅜	Bendix Aviat	800	14⅛	13⅜	14⅛+	⅛
15	13⅛	10.7	14	23⅜	23	Ben I Ln [1.50]	600	23	22⅜	23	...
33⅛	10⅛	1.1	23	29⅛	29⅜	Best & Co [.25e]	14,700	29⅜	25⅜	29⅜+	3⅜
49⅛	10⅛	...	51	51⅛	51	Bethlehem Steel	1,000	51⅛	47⅜	51	+2⅜
82	25⅛	...	51	23½	40	Do pfd	40	23	23	23	+2½
29½	6⅛	...	10⅜	12⅜	43	Bigelow-San	700	10⅛	10	10⅛+	1
19⅛	3½	...	8⅜	8⅜	40⅛	Blaw-Knox	1,800	43	40⅛	43	+1
54½	9½	2.3	43	43	22⅜	Bohn Alum [1g]	1,800	23⅛	22⅛	22⅜+	⅛
37⅜	18	7.0	22⅜	22⅜	14	Bond Strch [1.60]	700	14	13	14	+1
21⅜	5½	...	14⅛	14⅜	8⅜	Borg-Warner	2,200	8½	7⅜	8⅛+	⅜
18	3⅛	...	8⅜	8½	32⅜	Briggs Mfg	2,900	33	31	32⅜+	⅜
14⅜	2⅜	...	8⅜	8⅜	27⅛	Bristol-Myers	4,300	29⅜	27⅛	29⅜+	1⅜
38⅛	29	...	32½	33	63½	Bklyn-Man Tr	300	64	63½	63½−	1⅛
41⅛	21⅛	...	28⅜	29⅛	41	Bklyn U Gas [5]	100	41	41	41	−1⅛
88½	63⅜	7.9	63½	64	9⅜	Brown Shoe [3]	2,200	9⅜	9	9	−⅛
53⅜	28½	7.3	40	43	5⅜	Brunswick-Bal	200	5⅜	5⅜	5⅜+	⅜
18½	1⅜	...	9	10	8⅜	Bucyrus-Erie	100	8⅜	8⅜	8⅜+	⅜
12⅜	2	...	5⅜	6	50	Do vtc	100	50	50	50	...
19⅜	2⅜	...	8	9	5⅜	Do 7% pfd [2]	10	5⅜	5⅜	5⅜+	1⅜
72	20½	4.0	50	53	3,200	Budd Mfg	30	25	25	25	+1
9⅜	3	...	5⅜	5⅜	1,000	Do pfd	1,000	3⅜	3⅜	3⅜	⅜
35	3	...	22½	25	200	Budd Wheel	200	6	6	6	−⅛
5⅜	1	...	3½	3½	13	Bullard Co	1,800	13⅜	12	13	−⅛
13½	2½	...	6	6⅜	2½	Burr Ad Mch [.40]	100	2½	2½	2½+	⅛
20⅜	6⅛	3.1	12⅜	13	1⅜	Burr Term	100	1½	1½	1½	...
8	1	...	2½	2½	1⅜	Butte & Sup	100	2⅜	2⅜	2⅜	...
2⅜	1	...	1½	2⅜	2⅜	Butte Cop & Zinc	200	2⅜	2⅜	2⅜	...
4⅛	1½	...	2½	3	3	Butterick	3,400	22⅜	19⅜	21⅜+	1⅛
7½	1⅛	...	21⅛	21⅛	7⅜	Byers Co					
43⅛	8½	...	21⅛	21⅛							
						C					
34⅜	7⅜	...	20	21	21	Calif Pack	400	20⅜	19½	20½+	1⅛
2½	⅛	...	⅜	1	1	Callahan Z Ld	300	⅜	⅜	⅜+	⅛
9⅜	2	...	25½	26	5⅜	Calumet & Hec	3,600	5⅜	4⅜	5⅜+	1
41½	7½	4.0	13⅜	13⅜	26	Can D G Ale [1]	3,200	26	23⅜	25⅜+	⅜
20⅜	7½	...	62⅜	62⅜	13⅜	Canadian Pacific	5,000	13	12⅜	13	+⅜
103⅛	30½	...	66⅛	70	59	Case J I	5,900	63	59	62½+	3⅜
86⅛	41	5.7	19⅛	19⅛	20	Do pfd [4]	20	70	70	70	+3⅜
29⅜	5⅛	...	44⅜	44⅜	18⅜	Caterpil Tract	4,400	19½	18⅜	19	+⅜
58⅜	4½	...	1⅜	2	41⅜	Celanese	49,900	45	41⅜	44⅜+	2⅜
5⅜	⅛	...	5⅜	5⅜	2	Celotex	100	2	2	2	...
41	14	5.0	29	29	33⅜	Cent Aguirre [1.50a]	800	30	29⅜	30	+1⅜
11⅜	2	...	7⅜	8	8	Century Rib M	300	8⅜	8	8⅜+	⅜
10⅜	2⅜	...	33⅜	33⅜	28⅜	Cerro de Pas	30,200	33⅜	28⅜	33⅜+	4⅜
44⅜	5⅛	...	7	7	3	Certain-Ted	300	3	3	3	...
66	20	...	36	44	14⅛	Anaconda	7,100	41⅜	38⅜	41⅜+	2⅜
22⅜	5	...	14⅛	14½	31⅛	Anchor Cap [.60]	1,000	34	31⅛	34	+1⅜
39⅛	8⅛	3.2	19½	20	6⅜	Archer-D-M [1]	500	22⅜	22	22	...
29⅜	9⅜	4.6	22	23	71	Arm Del pfd [7]	100	71	71	71	+6
90	41	9.9	69	69	4	Arm Ill A	2,600	4	3½	4	+⅛
7⅜	1⅛	...	3⅜	4	2⅜	Do B	2,500	2½	2⅛	2⅛+	⅜
5	⅜	...	2⅜	2½	36	Do pfd	4,000	41½	36	41½+	4½
93	7	...	3⅜	3⅜	4⅜	Arnold Const	800	3⅜	3	3⅜+	1⅜
7	1⅛	...	3⅜	4	1	Artloom	100	4⅜	4⅛	4⅜+	⅜
9½	2	...	1	1⅛	11⅜	Assd App Ind	400	11⅜	11⅛	11⅜+	⅜
5⅛	⅜	...	1½	1⅜	46	Assd Dry Gds	100	46	46	46	...
20	3½	...	11½	11⅜	42	Do 1st pfd	100	42	42	42	−⅛
61½	18	...	45	50	49⅜	Do 2d pfd	5,100	49⅜	46⅛	49⅜+	1⅜
51⅜	15	...	41⅛	50	57⅜	Do 7% pfd	900	57⅜	56	57⅜+	1⅛
80⅜	34⅜	...	49½	49⅜	30⅜	Do pfd [3]	1,800	31½	28	30⅜+	1⅜
79⅜	50	5.2	54½	59	31⅛	Atl Cst Line	5,300	28	26⅜	27⅜+	⅛
59	16⅛	...	30	31⅛	22½	Atl Refin [1]	100	22½	22½	22½+	⅜
31⅜	12⅜	3.6	27⅜	28	22⅜	Atlas Pow	1,200	29⅜	29⅜	29⅜+	⅜
39⅛	9	...	22	29⅜	30	Atlas Tack	2,500	38	35⅛	38	−2
29⅛	1⅛	...	29⅜	30	38	Auburn Auto [2]	600	6⅜	6	6⅜−	⅛
84⅜	31⅛	5.3	37	38	7⅜	Aust Nich	7,400	7⅜	7⅛	7⅜+	⅛
16⅜	5½	...	6⅛	7⅜	7⅜	Aviation Corp					
						B					
17⅜	3½	...	11	11⅛	10	Baldwin Loc	10,500	11⅜	10	11	+⅜
60	9½	...	28	34½	30	Do pfd	100	30	30	30	...
37⅜	8⅜	...	22⅜	22⅜	13⅜	Balt & Ohio	13,700	23	20⅜	22⅜+	1⅜
39⅛	9½	...	23⅜	23⅜	23½	Do pfd	500	23⅜	21⅛	23⅜+	⅜
41⅛	20	6.3	32½	34⅜	32½	Bang & Ar [2]	100	32½	32½	32½−	3
57	11	...	8⅜	8½	8⅜	Barnsdall	3,700	8½	7⅜	8½+	⅜
27	7	...	12

PACKERS AGREE TO "GO ALONG" WITH U. S. PLANS

Federal Agents, Farmers Talk at Meeting.

Leaders in the nation's meat packing industry, accustomed to governmental regulations for years in the inspections of meats and in how to conduct their business without violating anti-trust laws, yesterday in a convention at the Drake hotel heard federal agents and farmers' representatives describe the workings of the "new deal" in the livestock and meat business.

The convention of the Institute of American Meat Packers, which ended last night with a banquet at the Palmer house, failed to register a clear cut expression of the packers' views on the new governmental planned economy, however. Its officials in the afternoon sessions expressed the view that the packers were "going along" by having submitted a marketing agreement containing a code of fair practices, and by complying with the mandates of the agricultural adjustment administration.

Trade Agreement Pending.

As far as the packing industry is concerned, Thomas E. Wilson, chairman of the institute's processing committee, declared the next move is up to the AAA in Washington. A trade agreement which would correct abuses in the industry if enforced has been submitted, but is still pending there. He indicated the institute would not urge the AAA to accept it.

The packers are in the position of having incurred heavy added expenses under the NRA without receiving benefits possible under the AAA, according to William Whitfield Woods, president of the institute. He expressed the belief the marketing agreement would "materialize some time" and that when it does it can aid the law of supply and demand by cutting down waste, destructive selling and other unfair practices. He said the industry had ceased to fight the "domestic allotment" plan when it became apparent the country faced a national emergency and that the packers should cooperate for recovery where possible.

Production Is Large.

Mr. Woods pointed out that production of meat and lard in the nation during the livestock marketing year just closed was larger by about 500 million pounds, or approximately four pounds per capita, than in the similar period of 1932. The only meat not increased in supply was lamb. Woods pointed out that the heavy increase in marketing of live stock had been accompanied naturally by relatively low prices.

Spokesmen for two branches of the livestock producers followed a discussion of the AAA program by Maj. C. W. Dunning, meat processing aid to Guy L. Shepard in Washington. C. V. Gregory, farm editor and member of the corn-hog committee of producers, urged the packers to ask the AAA and the Federal Surplus Relief corporation to increase the buying of meat for relief purposes. This, he said, would in part offset the effects of the processing tax on the packer and producer.

A demand that the distributors and packers of meats should take note of the wide spread between consumer and farm prices of meats was made by F. E. Mollin, secretary of the American National Livestock association. He said the greatest good that the "new deal" could bring the cattle business would be a narrowing of the gap between consumer and producer.

NEW YORK CURB TRANSACTIONS

Tuesday, October 24, 1933.

Shares sold today.....352,000 Total sales 1933 to date.....87,986,000
Year ago.....111,900 Total sales 1932 to date.....48,689,274

	Sales.	High.	Low.	Close.	Net chge.
Acro S Mf A	100	3	3	3	— 4
Air Inv war.	200	⅛	⅛	⅛	....
Allied Mills..	1,500	10	9½	10	+ ¼
Alum Co Am.	1,350	60	54½	60	+ 5½
Alum Goods..	100	10	10	10	— ⅝
Alum Ltd ...	100	30	30	30	+ 5
Am Capi B...	200	½	½	½	....
Do pfd	100	11¼	11¼	11¼	+ ⅝
Am Cyan B...	4,200	11½	9¼	11	+ 1⅝
†Am Dept St.	200	1¼	1⅛	1¼	....
Am & F P w	100	5	5	5	— ½
Am Fndrs ...	100	¼	¼	¼	....
Am G&El ...	2,100	25¾	24	25¾	+ 1¾
Am Invest ...	200	2⅝	2⅝	2⅝	— ⅜
Am Lt & T..	500	13	12½	12½	— ⅜
Am Pneumat.	1,700	1⅞	1⅝	1⅝	— ⅜
†Am Maracai	300	1	⅞	⅞	— ⅛
Am Sup Pw..	3,700	3⅝	3¼	3½	+ ⅛
Do 1st pfd..	100	55¼	55¼	55¼	+ ¼
Do pfd	300	20	20	20	....
Anch Post F..	100	1⅞	1⅞	1⅞	— ⅛
Ark N Gas A.	1,100	1⅜	1⅛	1⅜	+ ⅛
Armstg Ck...	100	14¼	14¼	14¼	+ ¼
As G & E...	300	1	1	1	— ⅛
†As G&EL A.	200	⅞	⅞	⅞	....
Asso T Ltd pf	25	15	15	15	— 1½
Atlas Corp ...	3,900	10⅞	9¾	10⅞	+ ⅝
Do pfd A...	400	40¾	39	39	— 1
Do war ...	1,100	5	4⅝	4¾	....
†Axton F A.	50	63	63	63	....
Babck & Wil.	50	41	40¾	41	+ ½
Braz T&L ...	100	12¼	12¼	12¼	+ ⅝
†Brillo Mfg ..	100	6½	6½	6½	+ ½
Brit Celan ...	600	3½	3⅜	3½	....
Buckeye P L.	50	32	32	32	....
Bunk Hill & S	75	42	42	42	....
Burco war ...	100	¼	¼	¼	....
Burma Ltd ...	600	3	3	3	....
Bruce Rob...	200	3½	3½	3½	+ ½
†Bwana M Kub	100	1	1	1	+ ⅛
Cab & Wire B	100	½	½	½	....
Can Ind Alc A	2,700	14½	12¼	14¾	+ 2⅝
Do B	700	12½	10⅝	12½	+ 2
Can Marc Wire	1,200	3	2⅝	3	+ ⅛
Carib Syd ...	2,100	3⅜	3⅜	3⅜	+ ⅛
Carrier Corp ..	200	7	6½	7	+ ⅝
Celanese pfd..	200	89	89	89	— 1
Celluloid	800	22	19	22	+ 2
Do pfd	75	42	40	40	— 2
Do 1st pfd...	50	85	80	80	— 5
Cen St El...	400	1⅝	1½	1½	— ⅛
Do 7% pfd..	25	8¾	8¾	8¾	— 2
Do 6% pfd..	200	4	4	4	— 1¼
Chi Corp cv pf	200	21⅜	21⅜	21⅜	— 2⅝
Cities Service..	9,500	2⅝	2⅜	2⅝	+ ⅛
Do pref	400	14	14	14	+ ¾
Do B B pfd...	10	12¼	12¼	12¼	— ¾
†Colon Oil ...	700	1⅜	1⅛	1⅜	+ ⅜
Colu G&E cv pf	175	88	84	88	+ 1½
Colum O&G vtc	200	1	1	1	....
Cmwl & So war	1,200	⅜	⅜	⅜	....
†Com Wat Svc	100	⅜	⅜	⅜	....
†Cons Aircr..	1,900	7⅜	6	7⅜	+ 1¼
Cons Cop Min.	200	1	1	1	— ⅛
†C-Bess pf ww	200	15½	15	15½	— ⅜
Cord Corp ...	4,900	7⅜	6⅝	7⅜	— ⅜
†Cor&Rey pf A	100	11	11	11	— ⅜
Courtaulds ...	100	9⅞	9⅞	9⅞	— ⅜
Creole Pet...	2,900	8½	8¼	8½	— ⅜
†Cresson Gold.	5,300	¼	⅛	⅛	....
Crocker Wh ...	600	5½	5	5½	— ⅜
†Crown C Pet.	400	⅜	⅜	⅜	....
Crown C Int A	100	6⅜	6⅜	6⅜	— ⅜
†Cust Mcx ...	800	⅜	¼	⅜	+ ⅛
Dabc Pet Pr..	200	7¼	7	7¼	+ ⅜
Detroit Aircr..	900	1⅛	⅞	1⅛	+ ⅛
Dist Co Ltd...	5,000	19⅜	19⅛	19⅜	— ⅜
Dist Corp Seag	5,500	20⅜	17	19½	— 2⅜
†Driver-Harris.	300	10	10	10	— ½
†Dubilier Con.	600	⅜	⅜	⅜	— ⅛
†Duke Power..	25	42	42	42	— 2
Duval Tex ...	200	3⅜	3⅜	3⅜	+ ¼
East Gas & F.	100	5⅜	5⅜	5⅜	— ½
East Sta Pow.	300	1⅝	1½	1½	....
East Util As...	100	15⅞	15⅞	15⅞	+ ⅜
Do cv	100	2⅜	2⅜	2⅜	....
Emp W M & L.	100	6¼	6¼	6¼	— ⅜
El Bond & Sh.	11,700	17	15⅞	17	+ ⅜
Do pfd	800	39¼	38⅝	38⅝	— ⅜
Do 5 pfd.....	300	37	35⅞	35⅞	— ⅛
El Pow As ...	200	5	5	5	— ⅜
Do A	100	5	5	5	....
Emb Securities	25	2½	2½	2½	....
Emp&F S pfd	50	18¼	18¼	18¼	+ ¼
†Equity Corp..	500	1⅜	1⅜	1⅜	....
†Fairchld Av A	200	4½	4¼	4½	+ ¼
†Ferro Enamel	200	10	9⅜	10	— ⅜
†Fidelio Brew.	1,700	2¼	1⅞	2¼	+ ¼
Fink Rubber..	1,000	6¼	5	6¼	+ 1
Flintkote A..	200	3¼	3¼	3¼	— ⅜
Ford M Can A	400	10⅜	10	10⅜	+ ⅜
Ford Motor Ld	2,500	5⅜	5⅜	5⅜	+ ¼
Gen Alloys...	300	1⅜	1½	1⅜	— ⅛
†Gen Aviation	300	6	5⅞	6	+ ½
GenEls'd ref.	500	10½	10½	10½	— ¼
GenPubSvc pf.	20	32	32	32	....
Gen T & Rub.	650	67	58½	67	+ 9
Glen Alden ...	100	14	14	14	— ⅜
†Globe Underw	100	6	6	6	— ⅜
†Gold Seal El	200	2½	½	½	— ⅛
Goldfield Con.	300	¼	¼	¼	+ ⅛
Gorh Mfg vtc	1,400	22¼	21	22¼	+ ⅜
†Grand Rap V	100	7	7	7	— ½
Gt Atl&P wc.	260	129	124⅜	125	— 4½
Do 1st pfd..	10	122	122	122	+ 1
Gt Oil Pip Ln	1,100	48	44	46½	— ⅜
†Hecla Min...	500	5	4⅞	5	— ⅜
†Helena Rubin	100	⅝	⅝	⅝	— ⅜
†Hir Walker..	19,500	39	31	38¼	+ 6⅜
†Do pfd	300	14½	14⅜	14½	— ⅛
Holtug Gold..	4,200	10⅜	10	10⅜	— ⅛
†Hrp & Hard	150	18	17⅜	17⅜	— ⅜
†HudsnB M&S	1,600	9⅝	8⅝	9⅝	+ 1
Humble Oil...	600	81½	80	81½	+ 1½
†Hygrade Food	800	4⅞	4	4⅞	— ⅛
Imp Oil Can..	2,000	12¼	11⅝	12¼	— ⅛
Ins Co N Am	100	37	37	37	+ 1
Int Hold Ltd p	100	18½	18½	18½	— ⅜
†Int Mining..	1,100	10½	10	10½	— ⅜
Do war	1,300	4½	4	4½	— ½
Internat Pet..	4,700	18¼	17⅝	18	— ⅛
†Inter Prod...	100	1¼	1¼	1¼	— ⅛
†Interst Equit.	100	1¼	1¼	1¼	— ⅛
†Irv Air Ch...	100	4	4	4	....
†Ital Superp A	300	1¼	1⅛	1¼	....
Jonas&Na pfd	100	5	5	5	— ¼
Kirby Pet ...	100	1	1	1	— ⅛
†Klein D E...	300	13⅞	13	13⅞	— ⅜
†Krueger Br..	700	10½	10	10	— ⅜
Lake Shore M	200	50½	48	50	+ 3
†Lefc Real pf	100	8	8	8	— ½
LibMcN & L..	700	3½	3	3½	— ⅛
Long Star Gas	300	6⅛	6	6	— ⅜
Long Is Lt....	500	5⅜	5⅛	5⅜	— ⅜
Do pfd	100	51	51	51	....
Do pfd B....	75	40	40	40	— 2
McKee&Co B..	50	14	14	14	— 3⅜
Massey Harris	1,000	4¼	4	4¼	+ ⅜
†MavisBott A	500	1	1	1	....
†Mead John..	200	4⅞	4⅞	4⅞	— ⅛
†MemphLt Gas	100	3⅜	3⅜	3⅜	....
MidStPetR vtc	100	⅜	⅜	⅜	....
Mid W Util..	6,200	⅛	⅛	⅛	....
Do pfd xw..	100	1⅜	1⅜	1⅜	— ⅛
Midvale	100	24	24	24	— 2
†Molybden vtc	500	3¼	2⅞	3¼	— ½
MontgWard A	200	60¼	59¼	60¼	— ⅜
Mount Prod..	400	4⅜	4⅜	4⅜	— ½
Nat Am Co..	100	¼	¼	¼	....
†Nat Avia ...	200	8⅞	8⅝	8⅝	....
†NatBellas H.	1,900	2½	2¼	2½	— ⅛
N Bond & Sh.	300	31	30	30	— 2
Nat Dist new.	14,800	31½	26⅝	29⅝	— 1½
†Nat Invest...	100	1⅝	1⅝	1⅝	— ¼
Do war	200	⅞	⅞	⅞	....
Nat Leather..	200	1¼	1¼	1¼	— ⅜
NP&L 6% pfd	50	50¾	50¾	50¾	— ⅜
Nat Service..	100	½	½	½	— ⅛
Nat Sil war..	200	4¼	4¼	4¼	— ⅛
N E Pow pfd	70	44½	43⅜	43⅜	— 1⅜
N J Zinc ...	600	54¼	54	54	— 2
†Newmont Min	3,400	49⅞	47	49	— 3
†NYB&HondRos	200	25	23½	25	— 2½
†NYTel 6½ pf	50	116	116	116	— 1⅜
NY Transit...	100	3¼	3¼	3¼	— ½
Niag Hud Pw	1600	6	5½	6	— ⅜
Do A war..	800	⅝	½	⅝	— ⅛
†Nipissing M.	400	2⅜	2½	2⅜	....
†Nor AmUt S	100	1¼	1¼	1¼	— ⅜
†Novadel-Ag..	100	43¾	43¾	43¾	— ⅜
†Ohio Cop ..	1900	7½	7	7½	— ⅛
†Oilstocks Ltd	1000	7½	7¼	7½	— ⅛
†Pac Eastern.	100	1⅜	1⅜	1⅜	....
†Pan-Am Airs	400	4½	4½	4½	— ½
†Pantepec Oil	1100	1	⅞	1	....
†Paramt Mot..	200	5½	5	5½	— ⅜
Parke Davis..	400	20	19⅜	20	....
Parker Rut-Pr	100	49	48⅜	49	— 1
Penroad	5100	3⅛	2⅞	3⅛	— ⅛
Pepperell ...	40	81	80½	81	....
†Phoenix Sec	100	1⅛	1⅛	1⅛	— ⅛
†Pioneer Gold	15300	11⅝	10⅝	11⅝	— ⅜
Pitney-Bowes..	100	3	3	3	— ⅛
Pitts Pl Gl...	500	34	32¾	34	+ 1⅞
†Potrero Sug.	100	1	1	1	....
Premier Gold	6100	1⅛	1⅛	1⅛	+ ⅛
Prod Roy.....	1400	⅝	½	⅝	— ⅛
†PrUden Inv..	900	5⅞	5½	5⅞	— ⅜
Pur Sd P $ pf	40	14	14	14	+ ½
Pure Oil pf...	30	48	47⅜	47⅜	— ⅛
†Reiter-Fos ..	100	1⅜	1⅜	1⅜	....
†Roan A Cop	1000	23½	22½	23½	— ⅜
†Royal Type..	500	9⅞	8⅞	9⅞	+ ⅛
Saf Car H&F.	25	40	40	40	....
†St Anth Gold	1,000	⅜	⅛	⅜	+ ⅜
St Regis Pap	300	3⅜	3⅜	3⅜	+ ⅜
Salt Cr Prod	200	5⅜	5⅜	5⅜	....
Segal Lock...	200	⅝	⅝	⅝	....
†Seton Leathr	700	2⅜	2¼	2⅜	....
†Shenandoah	200	1⅜	1⅜	1⅜	+ ⅛
Sher-Wms ...	850	37¼	34⅜	37¼	+ 2¼
Singerf Mfg ..	30	140½	140½	140½	— 4½
Sonotone ...	300	3⅛	3	3	— ⅛
So Am G & P.	11,500	3	2¼	3	+ ⅜
So Penn Oil..	200	16⅜	16⅛	16⅜	— ⅛
Stand Pr & L.	100	½	½	½	....
St Oil Ind...	1,000	29½	28⅞	29½	+ ⅜
St Oil Ky...	700	14⅜	14	14⅜	+ ⅜
St Oil Neb...	100	14	14	14	....
St Oil Ohio...	50	23½	23½	23½	— ½
†St Sil-Lead..	3,900	⅜	⅛	⅜	+ ⅛
Starrett	500	1	⅞	1	+ ⅛
Do pfd	100	2	2	2	+ ⅛
†Stutz Mot A	600	7	6	7	....
†Sun Inv ...	100	2½	2½	2½	....
Sunray Oil ..	500	⅜	⅜	⅜	+ ⅛
Swift & Co.	4,100	14⅜	13¼	14⅜	+ ⅜
Swift Int ...	700	22⅜	21½	22⅜	+ 1⅜
Swiss Oil ...	300	1½	1½	1½	+ ⅜
Tampa El ...	100	24½	24½	24½	— ½
Tastyeast ...	400	1¼	1¼	1¼	....
Technicolor ..	900	11⅜	10⅜	11⅜	— ⅛
†Teck-Hug G.	20,600	6½	6	6½	+ ⅜
Tonopah M ..	100	⅜	⅜	⅜	— ⅛
Tri-Cont ...	100	2	2	2	+ ⅛
Tubize Chat ..	500	15¼	13⅝	15¼	+ 1¼
Union Tob ..	100	⅛	⅛	⅛	....
Unit Corp war	100	2¼	2¼	2¼	+ ⅛
†UnitDryDocks	100	1⅜	1⅜	1⅜	+ ⅛
Unit Founders	2,400	1½	1	1½	+ ⅛
United Gas ...	3,500	2½	2½	2⅜	+ ⅛
Do war	700	⅜	⅜	⅜	....
Do pfd	300	23½	22	23½	+ 2
Un Lt & Pw A	300	3¼	3¼	3¼	+ ¼
Do cv pfd...	200	13	12¾	13	— ⅛
Un Molass Ltd	5,900	3⅜	3⅛	3⅜	+ ⅛
†US&Bsc pfd.	100	42	42	42	+ 1
U S Elec Pow	100	⅝	⅝	⅝	....
Do war	800	⅛	⅛	⅛	....
U S Foil B...	400	6	5⅝	6	+ ⅞
U S Play Cd..	25	16	16	16	+ ¾
Unit Verde ...	1,100	3⅜	3⅛	3⅜	+ ⅛
Utah Apex M..	100	1⅛	1⅛	1⅛	+ ⅛
†Utility Equit.	100	1⅜	1⅜	1⅜	— ⅛
Util Pw & L.	1,400	1⅛	1	1⅛	+ ⅛
Do pfd	100	8	8	8	— 1

No. thous.		High.	Low.	Close.	Net chge.
	Util & Ind pfd	100	3½	3½	3½ ....
	†Venezuel Pet	300	⅞	¾	⅞ + ⅛
	†Wenden Cop.	4,300	¼	⅛	¼ + ⅛
	WestMd 1st pf	10	35	35	35 — 15
	†Williams R C	100	11	11	11 — ¼
	Woolwth Ltd..	100	21½	21½	21½ + ¼
	Wright Harx..	33,500	8½	8	8⅜ + ⅛
	†Yukon Gold..	200	½	½	½ ....

DOMESTIC BONDS.

No. thous.		High.	Low.	Close.	Net chge.
	3 Ala Pow 5s '46.	77	76¼	76¼	— ¾
	12 do 5s '51.....	72	70	71¼	— ⅜
	11 do 5s '68.....	62⅜	62	62	— ½
	9 do 4½s '67.....	56	56	56	....
	1 do 5s '56.....	73	73	73	+ ½
	41 AluminCo 5s '52.	98½	98¼	98¼	....
	2 AluminLtd 5s '48	64	63¾	63¾	— ½
	8 AmCanwIP 6s '40	1⅝	1⅝	1⅝	— ⅛
	1 Am&Cont 5s '43	80	80	80	+ 1
	4 AmE&P 6s '57A	22¼	22	22	— ½
	22 AmG&E 5s 2028.	75	74¼	75	....
	1 AmGFPw 6s '39..	26½	26½	26½	+ 1¼
	3 do 5s '53.....	22	21⅜	21⅜	— ¼
	6 AmP&L 6s 2016	51	50¼	50¼	— ⅜
	4 Am Rad 4½s	47.101¼	101¼	101¼	— ¼
	48 AmRolM 5s '38.	85⅝	83½	85½	+ 1¼
	7 do 5s '48.....	67	66¼	66½	— ⅝
	47 do 4½s '33.....	99½	98½	99½	+ 1
	3 AppalElPw 5s'56	83½	82½	82½	+ 1½
	2 ApplPw 6s2024A	73	73	73	....
	1 Ark P&L 5s' 56.	70¼	70¼	70¼	+ 1
	18 As Elec 4½s '53	27	26¼	26¾	— ¼
	1 AG&E 5½s'38in ct	16	16	16	— ¼
	16 do 5s '50.....	15¼	14⅞	15¼	....
	24 do 5s '68.....	15⅜	14⅞	15¼	— ¼
	15 do 4½s '49 C..	14	13¼	14	....
	11 As Rayon 5s '50	45	44	44½	— 1⅜
	1 AsTelUt 5½s'44C	11¼	11¼	11¼	— ¼
	3 do 5½s '44 ctfs.	11	11	11	....
	2 do 5s '33.....	10	10	10	+ ½
	7 AsT&T 5½s'55A	42½	42	42	— 1
	34 BldwLo 6s38xww.	102½	101	102½	+ ⅜
	21 do 6s '38 x w...	73¼	73	73	....
	1 BellTCan 5s 55A.	101¼	101¼	101¼	— ¼
	4 do 5s '57 A.....	101	101½	101¼	— ¼
	24 do 5s '60 C.....	101¼	101	101	— ⅜
	1 BloGEl 5s'56A	104½	104½	104½	....
	3 CanNP 5s'53 A	75	75	75	+ 1½
	21 Can Pac 6s '42.	100½	100	100½	+ 1½
	5 Car P&L 5s '56.	60	58½	58½	— 1½
	1 CedRapMPr 5s'53	102	102	102	+ ⅜
	2 CenArizL&P 5s'60	75	75	75	— ½
	3 CenIllLt 5s '43.	104	104	104	— ½
	3 CenIllPS 5s '56E	61½	61½	61½	....
	1 do 5s '68 G....	59	59	59	+ ½
	11 do 4½s '67 F..	58	55¼	56	+ ½
	1 Cr Of L&P 5s'50A	66	66	66	+ 1
	33 Cen P&L 5s '56	50	47½	50	+ 2½
	6 Cen Pw 5s '57 D	53⅜	50⅜	53⅜	+ 3⅜
	10 CenStEl 5½s '54	36¼	35¼	35¼	— ⅜
	3 do 5s '48.....	36	35	35	— 1½
	3 CenSPL&L 5½s'53	39⅜	39½	39½	— ⅜
	7 ChiDist E 4½s'70A	71½	71½	71½	— 1¼
	16 Chi Ry cod 5s'27	53	52	52	— 1
	1 CinStCar 6s'55 B	49	49	49	....
	1 Cit Svc 5s '66..	33⅜	33⅜	33⅜	— ⅜
	55 do 5s '50.....	34	33¼	34	+ ½
	2 CitSvGas 5½s'52	53	53	53	....
	2 ClnGPipe 6s'43.	66	65½	65½	— ½
	3 CitSP&L 5½s'49	32½	32½	32½	— ½
	33 CitSPw 5½s '52.	33½	32	32½	— ¼
	4 ClevEll 5s '39.106	106	106	106	— ⅜
	1 CmwlthEd 5s'53A	97¼	97¼	97¼	....
	2 do 5s '54 B.....	98	98	98	+ ½
	10 do 4½s '56 C...	90	88⅝	90	+ 1½
	7 do 4s '81 F.....	80	79½	80	+ ½
	3 do 5½s '62 G....	102	102	102	....
	6 CwlthSh 5½s'48A	66	65	66	+ 1
	1 Com Tel 4½s'57	40	40	40	— 1½
	2 ConnL&P 5s'52D.105¼		105¼	105¼	— ¼
	5 ConRivP 5s'52A.	95⅜	95	95⅜	....
	11 ConGELPBa 4s'81	98¼	97½	98⅜	+ ¼
	1 ConGUt 6s '43A	39	39	39	....
	3 Cons P 4½s '58.100		99⅜	100	— ⅛
	8 ConGas 5s '58A	45¾	45	45¾	....
	2 CugMecC 6½sA'45	4¼	4¼	4¼	— ⅜
	1 Crane Co 5s '40	81½	81½	81½	....
	21 Cudahy P 5½s 37	98½	97½	97½	— ½
	5 do 5s '46.....102¾		102¾	102¾	+ ¼
	1 Cum CP&L4½s'56	82½	82½	82½	+ 3¼
	1 Del E P 5½s'59	75	75	75	....
	1 Denv G&E 5s'49.101		101	101	....
	13 Det C G 6s '47A	85¾	85½	85½	— ⅜
	21 do 5s '50 B....	79⅜	79¼	79⅜	— ⅜
	7 Ed El Ill 5s'35.103½		102½	103	....
	1 El P NG 6½s'38	25	25	25	—10
	22 El P&L 5s2030.	35⅜	33½	35⅜	+ ⅜
	8 Emp DE 5s '55..	55	54½	55	+ 2½
	11 Emp G&R 5½s'42	48¼	47⅜	48	— ⅜
	5 Fed W 5½s '54	28	26½	26½	— 1½
	6 Fstone C M 5s'48	87½	87¼	87½	....
	6 Fstone T 5s '42	90⅜	90⅛	90⅜	+ ⅜
	9 Fla P&L 5s '54..	59⅝	58⅝	59½	+ 1
	5 Fla P 5½s '79 A	59½	59	59	+ 1½
	3 Gatin P 5s '56..	75⅜	74⅜	75⅜	— ½
	2 do 6s '41.....	69	69	69	— 1
	1 do 6s '41 B.....	67¾	67¾	67¾	— ¼
	3 Gen M Ac 5s'36.103¼		103¼	103¼	....
	1 Gen P S 5s '53..	66½	66½	66½	+ 1½
	1 Gen P U 6½s '56	28½	28½	28½	— ¼
	1 do 6½s '53.....	39½	39½	39½	+ 1
	2 Gen Ref 6s'38ww	94	92	94	+ 2
	11 Gen WW 5s'43A	45	44	45	+ 1
	22 Geo Pw 5s '67..	68¼	67⅜	68	— ⅜
	9 Gillette 5s '40..	96½	96½	96½	....
	1 Glen Ald Ct 4s'65	58	58	58	— ½
	1 Glidden 5½s '35	94	94	94	....
	15 GobelA 6½s 35A	83½	79⅞	83½	+ 3¼
	3 Grd Trk 4s '50..	69	68	69	+ 1
	8 do 6½s '36.....	101¼	101¼	101¼	+ ¼
	2 Grt W P 5s '46..	99½	99	99	— ½
	7 Gulf Oil Pa5s'47.	101½	101	101	— ½
	10 Gulf SU 5s '56A	67	66⅝	66⅝	— ⅜
	1 Hack W 5s '77A.	101	101	101	— ⅜
	2 Hall Pr 5½s '47 A	65	64⅞	65	— ½
	1 Hood R 7s '36..	68½	68½	68½	+ 2½
	11 do 5½s '36.....	59	58	59	+ 2
	1 Ho L&P 4½s'78D	92	92	92	....
	5 do 4½s '81 E....	92½	91	91	— ½
	6 do 5s '53 A.....	100	100	100	— ½
	10 H P Ni F 5s'50.	105	104¼	104⅝	— ¼
	2 †Hyg Fds 6s'49A	47½	46	47½	+ 1½
	21 Ill Cen 4½s '34..	68½	68	68½	....
	7 Ill P&L 5s '

WANTED—MALE HELP.

Stores and Offices.

MANAGER — EXPER., FOR MEN AND boys' shoe store; cash bond required. Address N Y 98, Tribune.

Professions and Trades.

ARTIST WANTED—EXPERIENCED, MODern, creative. Agency man preferred. Must have illustrative ability. Permanent position in Wisconsin city. Mail samples of your latest representative work. State salary. Address E B 37, Tribune.

ARTISTS—TO DESIGN CARDS; LGE. CO.: rep. in town. Address K 599, Tribune.

BARBER—EXPERIENCED ALL BRANCHES of beauty culture; permanent position; South Shore. Weber, Harrison 7706.

CASH REGISTER REPAIR MAN—FOR large West Side food market; capable of making repairs and keeping registers in order. N. C. R. training necessary. Address O A 315, Tribune.

COIL WINDERS—MULTIPLE EXPERIENCE only. General Household Utilities Co., 4127 W. George-st.

DIEMAKERS.

With Keller machine exp. on automobile body dies. Out of town. Give fully exp., former employers. Address H 159, Tribune.

DIE MAKER

with Keller machine experience on automobile dies. out of town. Apply 543 Fulton-st.

EXPERIMENTAL MAN — EXP. PREFERably adapted for games and toys. State refs. Address O B 221, Tribune.

FUR FINISHERS—(2) EXP. FOR HIGH class shop. Address O D 251, Tribune.

LINOTYPE OPER.—OPEN SHOP. STATE experience. Address O B 316, Tribune.

MAINTENANCE MAN—REPAIR COMPRESSors, motors, batt. chrgrs., etc. Wond. opp. right man. Ph. for appt. Crawford 4372.

MECHANICS—EXPERNCD.; COME READY for work; bring tools. 724 Milwaukee-av.

TAILOR—EXPERIENCED. 113 E. 1ST-ST., Elmhurst, Ill.

TAILOR—EXP. FOR MEN-LADIES WORK. Original Tailors, 6807 N. Clark-st.

VULCANIZER—EXP.; MUST BE FAST. Giant Tire and Vulc., 1636 Irving Pk.-bl.

THE TRIBUNE OFFERS SPECIAL LOW rates to persons who advertise for positions. For further information and assistance in writing an advertisement stop at the Want Ad Office, Madison and Dearborn-sts.

Boys.

BOYS—OVER 18, WITH MOTORCYCLE, TO deliver; must know north side. Apply after 10 a. m. in person. 2727 N. Clark.

Executives and Managers.

SALES MANAGER—TO REPRESENT NAtionally advertising drug manufacturer. Resident of Chicago with sound connections in Drug Trade. Salary, commission and full expenses. The best of references required. Age—between 28 and 38. Address E B 33, Tribune.

WANTED—COSMETIC STATE AND DIStrict managers. A cream with guaranteed results. Give full details. Exper. Investigate. Address Y 166, Tribune.

Salesmen, Solicitors, Etc.

ADVERTISING SALESMEN

With special edition, program, and telephone exp. Suite 704, Daily News building.

AUTO ACCESSORY SALESMEN—EXPERIenced. 232 E. Ontario-st.

BEER AND WINE SALESMEN — EXPERIenced; highest class domestic and imported goods; local and other state territories; references required. MORGEN & FARRELL, 49 E. Chicago-av.

BOX CANDY—DIRECT TO CONSUMER. 4 lbs., $1. Harrison's Candy, 223 W. Austin.

CANDY MEN—best PROP.; BIG SELLER Lady Estelle Candy Co., 318 W. Randolph.

CARTAGE SOLICITORS—EXP.; 25-30. Address N T 434, Tribune.

CHRISTMAS CARD SALES PEOPLE.

COME TO THE

Process Sales Meetings.

TWICE DAILY—11 A. M. AND 3 P. M

START NOW! With or without experience you can EARN $4.00 to $10.00 daily taking orders for nationally known PROCESS CHRISTMAS CARDS. $15.00 ETCHING FREE to customers practically guarantees every call a sale. LOWEST PRICES, HIGHEST COMMISSIONS, BIGGEST VALUES, assures you DAILY CASH income. COME IN TODAY. SAMPLES FREE.

THE PROCESS CORP., NRA,

Loop Office—209 S. State-st., 17th Floor. North Side—4554 Broadway, Room 388. South Side—6306 Cottage Grove-av., R. 413.

CHRISTMAS CARD SALESPEOPLE

No experience necessary to make big profits daily with the 21 card assortment hit of the year. 21 Asst. All French folders, exquisite parchments, flints, metallic tip-ons, sateens, etchings, parchaskins, and beautiful gift folds. Quick money maker.
4 OTHER DOLLAR ASSORTMENTS.
Gift wrappings every day cards, etching box and Christmas stationery. Biggest profits and bonuses. Call or write for sample on approval.
NRA MEMBER—WE DO OUR PART.

Hudson Greetings, Inc.

202 SOUTH STATE. HAR. 1198.

XMAS CARD SLSMN.—21 CARD ASSTMT. 50c; sell at $1; returnable. 1 La Salle.2401

CLEANING AND DYEING SALESMEN—Call 7 to 8:30 a. m., 4545 N. Crawford.

ELECTRICAL TOYS.

Factory close out of well known items at less than 1-5 orig. price; sell dealers; a clean-up for salesmen. Westphal, 225 N. Mich.

FREIGHT SOLICITORS NATIONALLY KNOWN FREIGHT FORWARDING CO. HAS OPENING FOR EXP. MEN; ONLY THOSE WHO CONTROL TONNAGE MOVING TO EAST BOUND PORTS CHICAGO AND VICINITY NEED APPLY.
ADDRESS N T 198, TRIBUNE.

GENERAL ELECTRIC

Territories available in Aurora, Winnetka, Waukegan, Riverside, and Joliet for men with sales ability to sell General Electric refrigerators, ranges and dish washers. Complete sales training given all men selected. Phone or write M. Kuhne, care R. Cooper Jr., Inc., 224 S. La Salle-st.

GROCERY SALESMAN — EXPERIENCED. Apply 6:30 p. m. 4804 S. Kedzie, R. 204.

MECHANICAL RUBBER SALESMAN—TO represent major, in Milwaukee terr.; give references. Address Y 195, Tribune.

PHOTO COUPON SALESMEN—FAST DEAL, brand new. 23 E. Jackson, Rm. 704.

PIANO SALESMEN—THOROUGHLY EXPD. for floor position; lge. loop piano store. State sal. desired; furnish refs. Address O D 176, Tribune.

TELEPHONE ADVERTISING SALESMEN—Expd., refs. Address N Y 245, Tribune.

NEW SPARKLING STORE SIGNS: JUST out! Merchants buy 3-6. Costs 5c; sells for 25c. Also Xmas signs in 4 colors, costs 5c. FLARKLITE, 107 W. Van Buren, R. 211.

A CONNECTION

with New York Insurance Co., comm. basis. Mr. Bruchnolz, Rm. 500, 39 S. La Salle.

A FEW GOOD MEN; EXP. UNNECESS.; season now on; salary and several bonuses; make good drivers' opening. Call before 10. 1658 W. 47th, 1339 W. 63d, 4212 Archer.

MEN—WE WANT SIX, 30 TO 40 YEARS old, experienced service selling. Family deal; leads furnished; quick money possible. Apply Room 703, 64 W. Randolph-st.

THE NEW YORK LIFE INSURANCE CO. The best agency contract for high class, ambitious salesmen. See Mr. MacKay or Mr. Jackman, Room 500, 1 N. La Salle-st.

2 SALESMEN WITH CAR ACQUAINTED with grocery or drug merchants; must have selling experience. Salary and comm. Apply 7039 S. Kedzie, 1-4 p. m.

SALESMEN $50 WEEKLY EARNINGS right from the start by national organ. to several aggressive, neat appearing men. Third Floor, 28 E. Jackson.

BIG EARNINGS TO INTELLIGENT SALESmen—Article sells on sight in every home. 9-12. Room 102, 72 W. Washington.

SALESMEN—WANTED, WITH HOME MARket experience; exceptionally large commission. Address B B 426, Tribune.

CAN EARN $50 WK. SELLING OIL BURNers and soliciting sheet metal and roofing work. 7455 N. Clark. 10 a. m.

MEN—2; PREF. WITH BRUSH OR DOOR to door exp., for refrigerator nec., in Berwyn. Oak Pk., etc. Ph. Monroe 5611 morns.

MAN—SHIRTS, TIES, HOSIERY DIRECT. No deposit. Samples loaned free. 4554 BROADWAY, SUITE 273.

SALESMEN — FOR DIRECT CONSUMER contact. Attr. proposition. Small invest. Mr. Gottschalk, 220 N. Des Plaines-st., today.

SALESMEN—BEER DISPENSING EQUIP. Ohio mfrs. of superior bars offers a profitable comn. Address N Y 39, Tribune.

A HIGH CLASS MAN WITH CAR TO SOLicit orders for fine wines. Delivery when repeal is in effect. R. 513, 612 N. Michigan.

YOU CAN EARN $8-$12 DAILY FROM NOW till Xmas selling box candy; no exp. needed. Lady-Pearl Co., 324 S. Market.

MARVELOUS INVENTION—NEW MATCH gives million lights; fast seller; big profits. Everlasting Match Co., 443 S. Dearborn.

SALESMAN—FOR CHICAGO WITH CONsumer contact for largest manfr. textile products. 160 N. La Salle-st., Suite 610.

THE NEW YORK LIFE INS. CO. [BANKers Bldg.] has a high grade sales opening. See R. W. Worsey, 105 W. Adams, R. 736.

SALESMEN—SELL NEW BEER DISPENSer; sells on demonstration. Deposit on samples. 2553 Calumet-av., Wednesday.

WANT 10 GOOD LIFE INS. SALESMEN who know their business, for special sales work. Best deal in state. 6 N. Clark, R. 403.

AMAZING NEW MATCH GIVES MILLION lights; sells on sight; big profits. U. S. Match Co., 6 N. Clark-st.

SALESMEN TO SELL SHAMPOO TO BEAUty shops; comm. basis; credit for repeats. Sonns, 2550 Prairie-av. Victory 3344.

SALESMEN [25]—WHITE OR COL.; GOOD ligit. prop.; sure living; leads furnished. Any morn. 9 to 11. 3458 S. State, Rm. 207.

SELL 25 XMAS CARDS WITH NAME. $1.50 big comm. United, 208 N. Wells., Rm. 505.

$ GO-GETTERS CAN EARN $5 TO $10 per day. Call 3d floor, 28 E. Jackson.

WANTED—MALE HELP.

Salesmen, Solicitors, Etc.

A DEPRESSION? Not in Our Organization.

Another stupendous achievement has been added to our already enviable record. The Hartman Furniture Co., acquired through a gigantic cash purchase, now rates as the largest organization of its kind. Our immediate expansion program offers to a few capable, ambitious men of direct sales ability a marvelous background and a marvelous plan. Something different in the field of selling. A permanent position with a substantial income for those who qualify. Apply from 9 a. m. to 12 noon.

STRAUS & SCHRAM,

Mr. Jacobs, 834 W. 63d-st. Mr. Zuber, 3320 Lincoln-av.

21 XMAS CARDS, 19C. MANY OTHER BARGAINS.

Christmas card sales people make more selling General cards. 50c seller cost you only 19c. Also see our all-parchment boxes and Personalized Greetings at special prices. Fast sellers. Long profits for you. Get samples now. AWAY FROM HIGH RENTS. WE SELL FOR LESS. General Card Co., 300 S. Racine [at Jackson].

AT ONCE.

Three intelligent neat appearing men who desire a permanent connection with national organization; must be willing to work 8 hours a day; start on our terms. This means about $40 a week to start. If you mean business apply Employment Manager.
ROOM 618, 203 N. WABASH-AV.

WE HAVE OPENING

for 3 ambitious young men, 21-35 years of age, to write orders for large Public Service Co. These positions are permanent with opportunity to advance; no selling exp. necessary. Apply today, 9-11 a. m. only. Room 251, 140 S. Dearborn-st. Mr. Prussing.

A PERMANENT CONNECTION FOR SALESman with experience and following in building maintenance field; our products well known line of floor covering backed by reliable corporation; excellent earnings for man who can qualify; no objection to other line; liberal commission. Phone Canal 0349. Mr. O'Brien, Hines Lumber Co.

LARGE EASTERN CORP.

has permanent opening for salesman in Chicago and vicinity. Ages 30-45; not looking for the man accustomed to answering ads; large earnings possible for right man on generous commission basis.
ADDRESS A Y 133, TRIBUNE.

YOUNG MEN.

An excellent opportunity for young men living on South Side, 21-35 yrs., of neat appearance, to take orders for a large public utility company; no selling experience necessary. Apply today, 9-11 a. m. only. Room 251, 140 S. Dearborn-st., Mr. Prussing.

MAN—AT ONCE, 25-45, WITH TACT AND good appearance; old est. sales org., but no sales experience req. for this proposition; immediate earnings; good future; not an investment; references. 73 E. Wacker-dr., Rm. 605. Interview will be granted Thursday, 11:15 a. m. NO OTHER TIME.

A MAN

Mechanically inclined, for special work. Must be dependable and have neat appearance, willing to start at about $20 per wk. Apply 10 a. m. sharp. Room 1501, Chicago Motor Club Bldg., 66 E. South Water.

ATTENTION, SALESMEN!

Large, young corp. can use capable men [Gentiles] for a special work in city that will earn $40 per week and up. No selling. Steady. 14th fl., 173 W. Madison, Chicago.

SALESMEN,

Sell well known food product to taverns, drug stores, restaurants. Large field for willing workers. Call Buck, 7720, 9-10 a. m., 5:30-6:30 p. m. for appt.

SALESMEN—THE BEST PROPOSITION IN town for live men accustomed to making real money. Must be neat appearing and able to follow instructions. R. 1124, 202 State, 8:30 a. m.

HIGH CLASS DIR. SALESMEN WITH CARS —No. hse. to hse.; earn $35 up wkly. Abs. nec. sam. free; money bk. guar. Aus. 7081.

SALESMEN — PROPERLY EQUIPPED AS to education, personality, appearance; to present finance plan to physicians, hospitals. Interested in men with collection agency exp. 188 W. Randolph, R. 826.

MEN—WOMEN. TO DEMONST. AND SELL a 65c home item. Never before offered. Every home a daily user. 90c per hr. easily earned. Mr. Fortner, Rm. 716, 82 W Washington.

JIFFEE STEIN WASH

and other specials. Tavern supply men and distributors. Also agents for mechanics hand soap. 3934 Armitage.

YOUNG MAN—LIVING ON W. SIDE. TO sell janitor's supplies to industrial accts. Must drive a car. St. comm. basis. Address N Y 143 Tribune.

ESTAB. COMPANY OPENING—NEW DEPT. wants 3 salesmen expd. in chemicals or janitors' supplies. Pay better than ordinary. Rm. 14, 541 Diversey-pkwy.

2 MEN—NEAT, XMAS SPECIAL; EASY sales. 59 E. Madison, Rm. 613.

Agents.

ROOSEVELT'S FAVORITE PORTRAIT. life size 13x19 in.; fascimile oil painting; 50c seller. Sample dozen $1.00. Sample demonstrator 10c. Descriptive matter Free. Rexvilliers, Milwaukee.

AGENTS—TO SELL HOSIERY, LINGERIE, and men's furnishings. Less than store prices. Excellent comm.; credit extended. ROYAL CROWN, 227 W. Washington.

LATEX GOODS—ALL BRANDS DIRECT from factory distributor; lowest prices. Latex Dist. Co., Room 603, 538 S. Dearborn.

Miscellaneous.

IS THIS YOUR TIME TO MAKE A NEW START?

Wishing time is over and working time is here. It is far better to continue in business something that is eminently successful and has shown rapid progress through the past four years, than it is to hope that the old job will come back or some new idea will bear fruit. Hopes and experiments can't pay family bills, or relieve the tension of money worries. It isn't fair to the family to expect them to smile everlastingly through hope deferred. Believing that things might happen is problematic. Now is the time to connect with something in which men positively succeed—not all men, because there never has been anything in which all men succeeded. But there is something successful throughout the world. Here is a place where you can always count on the money you earn, and where you are not cut down when you prove to be a big earner, as many do prove. No seasons bar you and there is nothing to invest or deposit.

T. L. will have another month of $500.- plus. He has them regularly and makes several times as much as he made in "the good, old days" in his mechanical line, in which he was highly skilled. Mr. McC., who was absolutely devoid of experience, when he came into this work, made $71.00 the past week, and A. B. made $70.00 in a single day. Then there is a former trouper here—born and bred in the theater, who never believed he could succeed any place else. He came in wholly unprepared for this type of work, but he is making good.

There are men in this work from all lines of business, from all trades and all professions—if not in this office, then certainly somewhere in our nation-wide U. S. It was a highly technical man. He worked on the surveys of some of Chicago's large bridges and the Lincoln park breakwaters. He came into this business a year ago last June, and he didn't care much for it for a while. Then he began to click. He has had days of making $65.00 and more, and weeks of $155.00 and more. He has helped many other men learn how it is done. That is one glorious thing about this work—there is always somebody happy to help you. In November we are giving a banquet in the Edgewater Beach hotel for many men who score according to a certain standard here. There are many get-together gatherings in this work—and many inspiring helps from men who are succeeding.

We can proudly show you many national examples of men who are making thousands yearly—$5,000.00, $6,000.00, $7,-250.00, $7,500.00 and $8,000.00 and MORE a year—regularly. We can show you many men who regularly make from $75.00 to $100.00 a week, and many beginners who make incomes as great as they received at the peak of their former occupations. Ordinarily the men who succeed best are those between 27 and 47 years, with good character references and living at home. The man who succeeds here should have good health and be a worker in every sense of the word. All any man needs is the application of common sense—and enough hours to expose himself to money-making in a big way. Our product stands at the head of its class all over the world, and we make it our business to try to help you win.

I shall be glad to talk it over with you if you will come here at 2:00 p. m. sharp, Wednesday, Oct. 25, in Room 215, at 1046 Wilson-av. I shall not be in the office much before then, and at no other time. Ask for Mr. Wright, and be prepared to spend a little time with me, because something that means so much to men as this business, is worth going into a little deeper than the mere surface. I shall look for you.

MEN—4, NEAT, STEADY WORK, GUAR. EXPENSES, APPLY AFTER 1 P.M. JOHNSON CO., 357 W. 63d-st, or 3106 Lincoln-av.

MAN—TO IMPROVE ESTABLISHED LAUNdry route. Must have business ability. Married man preferred. 6962 Cottage Grove.

MAN—YOUNG, RESPONSIBLE, MARRIED; willing to start at fair wage. Apply Wed. 9-12; refs.; dep. Rm. 403, 330 S. Dearborn.

DISTRIBUTORS—AGENTS. 3 DIFFERENT 25c items used by every one. Liberal com. Exclusive terr. R. 326, 711 S. Dearbn., Chgo.

MEN—2, ON S. SIDE, FOR IMMEDIATE employment; no experience necessary. Apply 2-5 p. m. 841 E. 63d-st. Rm. 218.

WANTED—2 MEN WITH RETAIL OR chain store exp.; one for city, one out. Apply Wed. 2-5. Rm. 507, 1951 Irving Pk-bl.

MEN—WOMEN—CITIES, TOWNS, INTEResting, profitable connection. For details Write O. A. CO., 4546 Malden, Chicago, Ill.

2 SALES POSITIONS—PREVIOUS EXP. NOT essential [no canvassing]; start about $25 per wk. Apply 9-12, R. 504, 203 N. Wabash

COLORED MEN—SALARY $15 WK.; COMmission when qual. 5249 Cottage Grove-av.

WANTED—MALE HELP.

Miscellaneous.

3 YOUNG MEN.

We have established a central personnel bureau for the employment of men for assignment to special sales work through department stores. Steady work. Good pay. Mr. Braden, 9:45 a. m. sharp, Wednesday. No other time. Room 768, 35 E. Wacker-dr.

Begin to Earn This Week.

Steady work for a few additional clean cut men to contact our customers. Married men over 30 preferred. Will discuss pay at personal interview, between 9 and 4 today. Mr. Johnson, 2225 W. 39th-st.

MAN—WITH CAR NEEDED IMMEDIATELY to fill vacancy on route located on Chicago's South Side; steady job with good weekly income to willing workers. Apply THE J. R. WATKINS CO., 810 W. 76th-st., 2 doors West of Halsted-st.

MAKE QUICK MONEY SELLING FOOD products; low prices; every woman buys; pay daily. We train you. No invest. Davis, Room 300, 564 W. Randolph-st.; 2d Floor, 1110 W. 63d-st.; Room 6, 5937 Roosevelt-rd.

MEN—12, $7 WEEKLY SALARY AND LIBeral bonus; experience unnecessary. Apply 6205 Parkland, Rm. 12, 6336 N. Clark, Rm. 418; 1 N. Crawford, Rm. 325.

WE PAY A GUAR. SALARY

Comm., bonus; no deposit or exp. necessary. We assume your expenses. 1924 W. Madison

MFG. JEWELER HAS OPENING FOR 3 gold buyers; earn $35 weekly and up; exp. not neces. Highest prices paid for old gold and silver. A. Quint & Co., 5 N. Wabash.

ADVERTISING MAN—EXP. IN PREPARing circulars and in the mdsing. of food prod. In reply give age, exp., refs. and sal. Address O D 284, Tribune.

MEN—5, YOUNG, NOT OVER 25 YEARS old, to learn circulation work. Experience not required. Good pay while learning. R. 408, 205 W. Wacker-dr.

MEN—2; FOR PERMANENT POSITION; must be neat and have fair education; good earnings. Best refs. req. Apply 2-6 p. m. 59 E. Van Buren, Room 602.

MAGAZINE CLUB SUB. MEN ONLY. To work Collier's deal in north shore towns. Same day verifications. Travel in car. See Mr. Bruner, Rm. 1135, 508 S. Dearborn.

3 MEN—PREFERABLY MARRIED; NEAT appearance; refs. req.; dignified work. Mr. Stratton, 203 N. Wabash, Rm. 818.

3 MEN—35-50, WILLING WORKERS, FOR pleasant outdoor work. Mr. Kraft, 9-12, 17 S. Wells.

PAPER HANGER OR ELECTRICIAN—Exchg. hskpg. rs. 1141 N. Central. Aus. 0468.

YG. MEN—AGE 21; NEAT APPEARING Rm. 738, 201 N. Wells, before 10 a. m.

Employment Agencies.

O'Shea Employment System,

64 EAST JACKSON-BLVD., ROOM 505.

LUB. ENGR., SALES EXP. $3,000
COKE ROOM FOREMAN, FOUNDRY....$175
Machine Sewers On Leather....$30
Auto Mech. ..$15; Furn. Finishers ..50c
Polish Cook, $15; Soda and Sand., $18.
Cook, $20; Dishwasher, $10.

MACHINIST, $35.

WHEEL TESTER—"CAN" LINE....$1.10 HR.
DOUBLE SEAM—"CAN" LINE....$1.10 HR.
BODY MAKERS—"CAN" LINE....$1.10 HR.
CHEF, RESTAURANT EXPR. $25
13TH FLOOR, KIMBALL HALL.
TRIANGLE INC., 25 EAST JACKSON.

MFG. — SALES — OFFICE — TECH. — ONLY 6 YOUNG MEN SEEKING HIGH TYPE POSITIONS ACCEPTED FOR OUR SPECIAL LOW ADVANCE COST METHODS. NATIONAL SERVICE. SEE US TODAY. TRIANGLE, INC., 25 EAST JACKSON

RESTAURANT AND AUTO HELP—
6 Cooks, NRA; Soda-Sandwich men; Meat Carvers; Dishwashers, Fry Cooks, Porters, bus boys, 3 Auto Mech., Com. Auto Washer, 3 Auto Greasers, 6 Body and Fender. Century Service, 107 W. Van Buren, R. 205.

FINISH PATCHERS. 50C
MOLDERS, SPEAK POLISH. ....OPEN
TOOL AND DIE MAKERS. ....OPEN
COUPLES, DOMEST. WORK. ....$75-$100
S-H-A-Y, 14 W. WASHINGTON.

AI TRUCK PAINTER, LETTERER.
4 BODY FENDER MEN. ....$25-$30
MECHANICS, WASHERS, COMB. FLOORMN.
GARAGE OWNERS, 309 S. La Salle, R. 101.

1ST BREAD-ROLLS, JEWISH. $25
1st Baker, Swed., $25; Baker's helpers, Pressman, Yerk Kelly, 25-35 yrs. 70c
ALL TRADES, 309 S. LA SALLE, R. 101.

POLISHER, BUFFER—TOOL AND DIE. Soda fountain and luncheonette man, $18. MONARCH AGCY., 166 W. WASHINGTON.

STOCK RECORD CLERK. $110
Must have oil bulk sta. exp.; 23-27 yrs.
DAVIS PERSONNEL, 7 S. DEARBORN.

WORKS ENGR., TOOLS AND DIES, DEP. foreman; machine shop and tool rm.; sal. dep. Hone Corporation, 20 W. Jackson.

INDUSTRIAL PAINT SALES $175: Collection man, univ. grad., single; under 28, $100. GLADER CORP., 220 S. State, R. 1208

BODY FENDER MAN—GUAR.; STEADY work. N. S. Consolidated, 1001 Leland.

WELDERS. ....COOKS, NRA
LOOP AGENCY, 160 N. WELLS, RM. 505.

COST-TIME STUDY, WOOD WK. EXP., $150
BUSINESS PERSONNEL, 220 S. State.

3 BUS. BOYS, ENTERTRS., $60 MONTH. HOLMES, 540 N. MICHIGAN, RM. 815.

Employment Service.

SALARIED POSITIONS, $2,500 TO $25,000.

This thoroughly organized advertising service of 23 yrs.' recognized standing and reputation carries on preliminary negotiations for positions of the caliber indicated through a procedure individualized to each client's personal requirements. Several weeks are required to negotiate and each individual must finance the moderate cost of his own campaign. Identity is covered and, if employed, present position protected. If you have actually earned over $2,500 send only name and address for details.

R. W. BIXBY, INC., 141 Delward Bldg., Buffalo, N. Y.

HIGH GRADE MEN.

If seeking positions up to $20,000 yr., contact employers through our individual and confidential methods. We handle all preliminary correspondence. No limit to territory. Write or consult us without obligation. THE NATIONAL BUSINESS BOURSE, 20 W. Jackson, H. H. Harrison, Director. ESTABLISHED 1915.

TRADE SCHOOLS.

BECOME A BAKER

WORLD MUST HAVE ITS BREAD.
Second largest food industry in the world. Least unemployment. Steady job year round. Easy to start regardless of age, exp., or education. Learn in spare time. Write at once for information. Give phone number. BAKING INST. Address O A 115, Tribune.

Be a Traffic Manager

Learn newest growing profession. Railroads, industries, motor freight carriers need men trained in modern methods. Free emp. service to students. New class forming. Call or write for information.
COLLEGE OF ADVANCED TRAFFIC, 330 S. Wells-st., Dept. T.

MEN—LEARN BARBERING NOW. SAVE money. Soon NRA code prohibits schools charging public for services rendered. This will greatly increase tuition cost. Private lesson course qualifies you quickly. Regular course at half rate for limited time. Inquire now. MOLER SYSTEM, 59 E. Monroe-st. Central 6393.

CIVIL SERVICE EXPERT

will coach a limited number of men, 21-45, for next immigrant inspector examination. Entrance salary is $2,100 year. Railway postal clerk, 18-35; salary $1,900 year. Moderate fee. Tuition refunded if no appointment secured. Address B A 553, Tribune.

BE PREPARED—KNOW A TRADE.
Practical shop course in Auto Mechanics, Welding, Body and Fender, Aviation, Motors, Machine Shop, Tires, Batteries. 7 floors of shops. GREER, 2024 S. Wabash-av.

LEARN AUTO MECH., IGN., BODY, FEND.
Practical shop work. Earn while learning. Days or eves. Come at once. Federal Auto Eng., 2040 Washington-blvd.

HOTELS CALL FOR TRAINED MEN—GOOD pay. Learn at home. Write Lewis Hotel Training Schls., Desk 749, Washington, D. C.

WANT BIGGER PAY?—YOU CAN GET IT as a chauffeur. Always lots of good openings. For $15 we train you, guarantee your license, place you. 5345 Cottage Grove-av.

EXPANSION RADIO INDUSTRY OPENING up new opportunities. Prepare now for future. RCA Inst., 1154 Merchandise Mart.

ELEC. REFRIG.—ACTUAL SERVICE WORK. Short course. Greer, 2024 S. Wabash-av.

TRADE SCHOOLS.

MEN!

Get into the BIG paying trades, learn
MACHINIST TRADE.
AUTOMATIC SCREW MACHINES.
TOOL AND DIE MAKING, DESIGNING.
Get exp. on actual job work. Steady jobs. FREE EMPLOYMENT HELP, START NOW. Days or eves. Apply at shops or write. ALLIED SCREW MACH. CO., 609 W. Lake.

DRESSMAKING—MILLINERY SCHOOLS.

LEARN DRESSMK. DESIGN.—POW. MACH Low fee. Chicago Sch., 323 S. Franklin.

PROF. DRESSMAKING, DESIGNING, STYLing. Montague School, 150 S. State-st.

LEARN DRESS DESIGN OR MILLINERY. Free booklet, Master College, 400 S. State.

LEARN DRESS DESIGN DRESSMAKING millinery. Forest Academy, 209 S. State

WANTED—FEMALE HELP.

Stores and Offices.

GIRL—YNG., FOR DOCTOR'S OFFICE ON N. W. side. Address O B 222, Tribune.

PROOFREADER — SOME EXPERIENCE. Write fully, describing education, exp., etc. Salary $15. Address K 349, Tribune.

SALESLADY—EXP. ONLY ON COATS AND dresses. Poll's, 4033 W. Madison.

STENOGRAPHER—COMPETENT, WHO CAN afford to work for very small wages. Address N Y 99, Tribune.

STENOGRAPHER, BOOKKEEPER — REAL estate office; northwest side; state sal., age, exp. Address N Y 250, Tribune.

STENO.—EXP. PROTESTANT, GENTILE; refs. P. O. Box 896, Chicago.

Factory and Trades.

ARTISTS — WATER COLOR, ON PARCHment shades. HAMILTON-ROSS, INC., 1115 N. Franklin-st., 4th floor.

BEAUTY SHOP MGR.—30-45. MUST BE all around operator, attract. with executive ability and personality, to mge. lge. beauty shop. State exp. and ref in detail. Address N T 435, Tribune.

BEAUTY OPERATORS — MARCELLERS, finger waves, and all arounds. Only A1 help apply. 4015 North-av.

BEAUTY OPERATOR—A-1 EXPERT ALL around; also expert manicurist; refs. req. 4817 Irving Park-blvd.

BEAUTY OPERATOR, A-1—ALL AROUND expd. 3628 W. Roosevelt, Kedzie 6622.

BEAUTY OPERATOR—ALL AROUND; FOR Friday and Saturday. 4780 Elston.

CHOCOLATE DIPPERS—1 AND 2 HAND. Steady work. Boulevard Candy Co., 114 N. Elizabeth-st.

COIL FINISHERS AND LAMINATORS—Must be experienced. General Household Utilities Co., 4127 George-st.

EXPERIENCED FUR FINISHERS—APPLY Rm. 1515, 162 N. State-st.

Finishers—on Fine Gowns.

Only expd. need apply. Also alteration help needed. Jacques, 545 N. Michigan-av.

FINISHER—MICHIGAN-AV. EXPERIENCE necessary. Phone Greenleaf 6559.

FINISHERS ON GOWNS—EXP., HI. CLASS work only. Mary Giddings, 49 E. Oak-st.

FLORAL WREATH MAKERS WITH EXP. R. Brandan Co., 1402 Milwaukee-av.

FUR FINISHER—EXP. ONLY; MUST ALSO understand altering cloth coats. Harvey Dody Co., 37 S. Wabash-av., Room 801.

FUR FINISHER—EXPERIENCED ONLY. ROOM 402, 39 S. STATE-ST.

FUR FINISHER — EXPERIENCED. 6241 Ashland-av. Republic 7575.

FUR FINISHERS — COME READY FOR work. 1056 W. 103d-st. Beverly 2776.

LADIES' TAILOR-DRESSMAKER, WITH shop experience. 3135 Lawrence-av.

MANICURIST—EXP. APT. 1414 LINCOLN Park Arms Bld. Shop, 2738 Pine Grove.

MANICURISTS—EXPERTS; LOOP FOLLOWing pref. Murray's, 36 W. Randolph-st.

MARCEL, FINGER WAVER—STEADY, OR eves.; exp., all around. 2157 N. Halsted.

MILLINERS—EXP. ALL AROUND. THE Artistic Knitting Mills, 303 S. Market-st. 2d floor.

MILLINERY DESIGNER—BETTER YOUTHful hats. State exp., sal. expected; perm. estab. bus. Address K 73, Tribune.

MILLINERY GIRL—EXPD. IN TAKING care of workroom. STARTLE HAT WORKS, 65 E. South Water-st., Room 902.

FLOOR LADIES—EXP. ON WASH DRESSES and pajamas; must be able to sew, assemble and instruct; good sal. and opportunity for advance. Apply 711 W. Lake-st., 6th fl.

OPERATORS EXP. ONLY, for 8 & 8. Quad. and Single Staying machines. For night work. PHARMACY PAPER BOX CO., 337 E. Illinois-st.

Household Help.

COUPLE—WHITE: MUST BE GOOD COOK, genl. hswk.; chauffeur, butler; must be clean and honest; good refs.; apts. Address N Y 93, Tribune.

GEN HSWK.—SCAND. PREF.; 30 YEARS exp.; like children; perm. home; no ldry.; have help 1 day wk.; ref.; $6. C. W. Olsen, 8140 Vernon.

GIRL—WHITE, 20-30, EXP. GEN. HSWK., cooking, laund.; house; stay; $5-$7. Forest 44453. 1100 Lathrop-av., River Forest.

GIRL—SWEDISH PFD.; EXP. GEN. HSWK.; cook, care of 4 yr. old; $6; private rm. and bath; $6 wk. Sunnyside 2322.

GIRL—WHT., 20-28; GEN. HSWK.; EXP. cook; 2 adults, 2 children; $7-$8. Ken.3843

GIRL—WHT., 20-30; EXP.; GEN. HSWK. own rm., $7. 3651 Pine Gr., 2d. Gra. 0401.

GIRL—WHITE, YNG., CARE FOR CHILD. Assist hswk. Holly, 5000 N. Ridgewat.

GIRL—GEN. HSWK. EXP.; STAY NIGHTS; good home. Pritikin, 3043 Dickens-st.

GIRL—WHT.; CAP. HKPR.; BRIGHT; MUST like children.; $3-$4. Saks, Alb. 9058.

GIRL—WHITE, GEN. HSWK., MUST BE able to cook. Sacinaw 3702.

GIRL—YG. WOMAN; WHI.; GERMAN pref.; gen. hswk. She. 3651. 6518 Bosworth

GIRL—WH.; GEN. HSWK.; EXPD. WITH children; prl. rm. and bath. Sunny. 2225.

GIRL—EXP.; 30 YRS. HSWK.; GD. Christian home; stay-go; refs. Nev. 3503.

GIRL—WHITE, LIGHT HSWK. ROOM, board, salary. Stearn, 2709 N. Washtenaw.

GIRL—FOR HSWK.; EXP.; CAPABLE; GD. ref. Moses, 4505 N. Central Park-av.

GIRL—WHT., EXP. GEN. HSWK. WASHing; have mch., mangel; $8. P. Kenil.1206

GIRL—REL. GERMAN; N. W. SIDE; LIKE children; own room; ref. Ave. 2256.

GIRL—WHITE; GEN. HSWK., COOKING; 1 child; $7. Spero, 6751 Oglesby-av.

GIRL—YOUNG WHITE HOUSEWORK. LEbowitz, 6424 Cottage Grove.

GIRL—WHITE; GENERAL HSWK.; GOOD pay; references; stay. Spaulding 2181.

GIRL—YOUNG, WHITE; CARE OF CHILD; lt. housework; stay; sm. sal. Sun. 1545.

GIRL—YNG.; WH.; GEN. HSWK.; EXP. 3 school children; own. rm.; $8. Bel. 9262.

GIRL—WHT. CATH.; GEN. HSWK.; CARE eld. lady; $6. 3860 Polk-st., aft. 6:30 p.m.

HSKPR.—EMPLOYED CPL., 1 CHILD. Apply evenings. 1412 Chase, Apt. 1 B.

MAID—WH., EXP. GEN. HSWK.; 2 CHILdren; stay; own rm. Euclid 5199-W.

MAID; GEN. HSWK. COOKING—1 CHILD; no laundry; A-1 refs.; $7. Bilt. 2205.

MOTHER'S HLPR.—WHT.; OVER 17 YRS.; hswk.; refs.; r.-bd. Zekelman, 1109 Berwyn

PRACTICAL NURSE, EDUCATED, GD. reader, unincumbered; state refers., exp., age, wages. Address O C 509, Tribune.

WOMAN—REL., ELD. CARE BABY. COOK lt. clean; stay; $3.50 Kild. 9769 after 5.

WOMAN—WH., 30-40; GEN. HSWK.; MUST be healthy. Inq. 2

TO RENT—ROOMS—WEST.

Hotel Rooms.

$3.50 PER WEEK UP

Complete hotel service. Rooms with and without running water. Private shower.

PARKSIDE HOTEL,
212 N. Hamlin-bl. Ked. 7000.

$4 PER WEEK—NO HIGH PRICES. 50 beautiful rms. at this low rate. Clean, modern, newly dec.; ½ blk. to all trans. and park. Complete 24 hr. hotel service. GARFIELD ARMS HOTEL, 3260 W. Maypole.

TO RENT—HOUSEKEEPING ROOMS.

South Side.

BLACKSTONE, 6544, 3D APT.—LARGE front room kitchenette; 3 large windows; steam ht.; h. w.; $5 wk. Fairfax 1666.

BLACKSTONE, 5601—1-2-3 RM. APTS., $1 day, $5 wk. up; also sleep. rms.; 10 min. to loop.

CORNELL, 5410—3 RM. APTS., PRI. BATH, suit. 3-4 adults; $10. Slp. rms., $4 up. I.C.

DREXEL, 4332—VISITORS WELC.; RM. bth.; 5 bl. Fair, $1 d.; wkly. rates. Oak.4640.

ELLIS, 4212—BEAU. FUR. 1-2-3 RM. KTS., new. dec., maid serv., $5-$10 wk. Slp. rms.

HARPER, 6037—LG., LGT. RM.; NEW. DEC., new stove, rl. kit., priv. lav. Dor. 8514.

HERMOSA-AV., 11322, 2D FL.—7 RM. HSE., 3 rms. unfurn.; use entire hse. Bev. 3144.

INGLESIDE, 6026—$3-$3.50-$4-$6. 1-2 R suites; comp. kitnts.; attr. fur. Warm.

INGLESIDE, 6158—SUNNY 2-3 RMS., FUR. unfur.; $27 up; nr. U. C., L. Mid. 5145.

KIMBARK, 6621—2-2½ RM. KIT.; PRIV bath; outside rms.; adults; blk. I. C.; $8

623 W. 69TH-ST.—1-2 RMS., ATTR. FURN. apts.; newly dec.; $3.50-$7. Nor. 1800.

OVERLOOKING FAIR—3603 LAKE PARK-av. Beaut. furn. 1-4 room apts., $5-$9.

North Side.

ADDISON, 950—ADDISON PLAZA. 1-2 RM. kitnts. $4 up; slp. rms., $2.75 up; L bus.

BEACON, 4712, OR 4441 N. PAULINA: mod. kit. apts.:pri. bath; $6.50 up; also gar

BRIAR-PL., 733—CLARK-BELMONT; CLN. comfortable 2 rm. kits., $4.50 up; L. surf.

BROADWAY, 4040—CLEAN; EXC. HEAT. Pullman kitnt., $4; bus L. surf.; 2 rms.$6

CRESCENT-PL., 920 [4100 N.]—2-3-6 RMS Cln., new dec.; Frig.; all tr.; adlts. $8 up.

KENMORE, 5511—NEW. DEC. 1 R. KITCH. apts.; hotel ser.; $7 wk.; lin., lt., gas, maid.

LA SALLE, N., 1525—4 RM. APT., BATH, piano, $8; 1 r. kit., $3.50; sgl.-dbl. r.,$2-$5

LAWRENCE, 822, AT LAKE—WARM 1 RM. kits., cln., lt. $3.50-$4-$5. Slp. r., 3; md. ser.

LAKESIDE-PL., 825 [4730 N.]—LOVELY 3 room apt., $7; Frigidaire; hotel rms., $3.

PINE GROVE, 3915—NICELY FURN., NEW. dec., 1-2 r. apts., $4 up; 2 r. bsmt. apt., $5.

SHERIDAN, 4915-17—PERSHING APT hotel, 1-2-3 rm. kit.; ref.; $5 up; slprs., adj. bath, r. w., $3 up; gd. trans., lake. Sun.2108.

STATE, N., 1203—NICELY FURN 2 RM. apt., suitable 3; reas.; walk. dist. loop.

WINTHROP, 5125—CLEAN, ATTRACT. 1-2 rm. kits.; comp. furn.; gd. trans.; $5 up.

730 CORNELIA—BEAUT. 1-2-3 RM. APTS.; Frig.;pri. bath; accom. 4, Lake View 7819.

West Side.

MONROE, 3453—2 RM. COMP. FURN. APT. Real kit., pch.; 2 closets; priv. entrance.

BOARD AND LODGING.

South Side.

EUCLID, 7119—SUNNY RM.; EXC. BRD.; nr. apt.; 1-2 empl.; reas.; blk. I. C. But.3521

GREENWOOD, 6349, 2D—COMF. RM.; NR. bath; home cooking; ex. tr.; gentl.; $7.50.

HYDE PK. NR. WINDERMERE—BEAUT. home for eld. cpl.-inv. Spec. diet. Mid. 3594.

WOODLAWN, 6037—NR. WORLD'S FAIR; exc. home cook.; I.C., L.; $5-7. Hyd.Pk.2085.

NONINSTITUTIONAL LICENSED HOME. Aged, infirm., mild mental. Mid. 1605.

North Side.

LAKE SHORE-DR., 1046—FROST CLUB FOR Girls—Radio; dormitory, $7.

MELROSE, 454—HOTEL DEL MONTE. 3200 No. Tired of looking? Try this one. Atmosphere intelligent people crave. All outside rooms, with clean air right off lake. Full srv. Sgl.,$11; dbl.,$8.50 ea. Spec. mo. rts.

KENMORE, 5447—LRG. ROOM, SUIT. 2; exc. brd. Sgl., $4-$5; two, $7-$8. Sun. 7986.

KENMORE, 6327—LG. FRT. DBL.-SGL. PRI. bath; reas.; ex. mls.; pr. fam. Shel. 7437.

SHEFFIELD, 3550, 3D — ATTR. RM.; GD. brd.; $7. Real home; ex. tran. Gra. 6367.

A PLACE THAT'S DIFFERENT. ONLY best class of girls. Christian home. Really wonderful meals. $6-$7.75. Sgl. dbl. rms. Character refs. 919 Montana. Div. 8593.

A CLEAN, QUIET HOME FOR RESP. PEOple; exc. meals; single, $7.50 up; dbl., $14 up. Near Lincoln Pk. All trans. Div. 8855.

West Side.

RACE-AV., 5929—RM.; TWIN BEDS; MLS. or hskpg. privil. opt.; nr. L. Mans. 8638.

Suburban.

AN HONEST AMERICAN COUPLE WILL make a good home for a financially responsible elderly lady; best of care; references exchanged. P. O. Box 274, Hinsdale, Ill.

GRADUATE NURSE WILL CARE FOR MENtal or chronic patients in her beautiful country home; private. Phone Arlington Heights 138.

NURSE'S CARE—CONVALESCENTS, ELD invalids, private home. Forest 2858M.

Children.

FARM HOME—CHILDREN UNDER 6, $3 wk.; best food; mother's care. Mrs. Buchanan, Rte. 2, Michigan City, Ind. Ph. 293F2.

HOTELS AND APARTMENT HOTELS.

LINCOLN PARK ARMS

1 rm. apt. with twin and double inador beds, also bedroom apts. with double inador beds in living room; complete hotel service; reasonable rates; good transp.; commissary and coffee shop in building.

2738 PINE GROVE-AV.

NEW HOTEL PAXTON

$2 SGL., $3 DBL. AND UP.

$7 weekly up, 200 rooms with priv. bath, tub and shower. The ideal spot for World's Fair visitors. Cafe, garage in connect. 5 min. to Loop. Best trans. to Fair. Near Lincoln Park. 1432 N. La Salle. Mohawk 0541.

661 SHERIDAN-RD.

[3800 NORTH.]

1, 2, 3, and 4 rooms. Pleasing color schemes with modern appointments. Newly carpeted. Elevator. Half block to Lincoln park. Bus at door.

SUPERVISION OF REAL ESTATE MANAGEMENT CORP.

IN THE LOOP.
$5.00 WEEKLY UP.
Reasonable Daily Rates.

New management. Newly decorated. SARATOGA HOTEL, 25 S. DEARBORN.

211 E. DELAWARE

17 story bldg. Walking distance to Loop; 1 room kitchenette apartments as low as

$50 MONTHLY.

INSPECTION INVITED. WHITE. 4450.

DE WITT APT. HOTEL

Coolest spot in Chgo. Colse to World's Fair. 1-3 rm. kitnt apts. Special daily, weekly rate. Free maid service, gas, light, refrig. 244 E. Pearson—800 North at the lake. Fair visitors write now for reservation.

Diversey Arms Hotel

LARGE MODERN ROOMS ....$7 WEEK Pri. bath, tub, and shwr.; comp. hotel serv. Also some attractively furnished 1-2-3 rm. apts. at reasonable weekly rates. 644 DIVERSEY-PKWY. LAKE VIEW 7010.

1244 N. Dearborn Hotel

WITH SHOWER, $1.50 DAY, $7 WK. UP. WITHOUT SHOWER, $5 AND $6 WEEK. 300 outside rooms; private and connecting baths; SWIMMING POOL and gymnasium free; 10 minutes to Loop. Superior 4980.

WHY PAY LOOP PRICES?

Barry Arms Hotel, 635 Barry-av.; $6 week up. New, modern; complete hotel service. All rooms with tub and shower. Near lake; 15 minutes to loop. Bittersweet 3614.

RIENZI HOTEL

600 DIVERSEY BUCKINGHAM 4100

200 beautiful rooms; all tile baths; near Lincoln park; 15 minutes to loop, surface and bus transp.; $2 up; specialy weekly rates.

Belmont Harbor Apts.

426 Belmont-av. Bittersweet 4404. 1-2-3 room kitchenette apartments. As low as $45 mo. Complete hotel service. Best trans.

Just Opened—All New

LAWRENCE HOTEL, 4727 MALDEN-ST. Strictly modern; pri. baths; 2 blks. west of Lawrence L; $2 day, $6 wk. up. Lon.6300

BEACHVIEW HOTEL

2-3 r. apts. and sgl. rms.; extra large; 1 blk. beach; comp. hotel serv.; ideal trans. 7645 SHERIDAN, $2 DAILY, $40 PER MO.

THE EMBASSY,

2756 Pine Grove, 1 blk west of Sheridan-rd. Large 3-4-5 rm. bedroom apts. Comp. hotel serv. Food shop. $70 mo. up. 15 min. to loop.

NOREL HOTEL, 5517 KENMORE — NICE furn. rms.; priv. bath; very reas.; good trans.; best of home cooked foods; teachers we accept your warrants at par for rm.-brd.

MILSHIRE HOTEL, 2525 MILWAUKEE-av., nr Logan-Sq. and L term. 18 min. loop. Clean, comf. rms. with bath. Very reas.

HOTEL ELLIS—4651 MAGNOLIA—LG. RMS with bath; refined atmosphere; all trans.; free parking; lowest rates.

MONTCLARE HOTEL, 834 MONTROSE — Newly furn. and dec., all with priv bath or shr., $5 wk., $1.50 dly. 24 hr.ser. Lon.5688

1 ROOM KITS.; NEW FIREPROOF BLDG.; all outside rms.; latest appointments; ex. tr.; special rates. 641 Aldine. Buc. 0600.

FREE 2 PACKARD TRANSP. TO WORLD'S Fair — Hotel Raleigh 648 N Dearborn $1.25 sgle., $2 dble. Special group rates.

ABBOTT HOTEL, 721 BELMONT—PERM guests, bath $6 up; hotel service

BRWN MAWR HTL., 5530 WINTHROP—80 new, mod rms $1.50 d., $5 wk up T-room

LA SALLE, N., 1639 OR 1702—NR. LINC Pk., Fair. 1-2-3 rms., $5; hotel rms., $4.

HOTELS AND APARTMENT HOTELS.

For Your Family
AMERICA'S
Finest Club Building
offers
SMART LIVING
with all HOME comforts.

The officers of Medinah Michigan Avenue Club have set aside a limited number of desirable Rooms, Suites, and Apartments in the building available on a month to month or lease basis to a selected clientele.

Medinah guests are extended the privileges of many house facilities and club events. In addition a carefully planned program of entertainment will add to your home environment and pleasure

Modern Accommodations.

All rooms are comfortably furnished and equipped with bath, circulating ice water, servidor, and radio. All rooms have outside exposure.

Single or
Double Occupancy, $70 Up.
Suites, $105 Up.
Apartments $125 Up.

For further information inquire
RENTAL DEPARTMENT
Whitehall 4100.

MEDINAH
Michigan Avenue Club Building
505 North Michigan-av.

ON BEAUTIFUL MICHIGAN BOULEVARD. FIVE MINUTES FROM THE LOOP.

COMMONWEALTH HOTEL

PINE GROVE AT DIVERSEY [2800 N.] 12-story building; all outside rooms, each room with private bath and shower; excellent dining room, bar, grill, drug store, beauty salon, valet and barber shop. Diversey 9805. 12 minutes to loop.

$2.00 a day up.
$10.00 a week up.
$37.50 a month.

420 WRIGHTWOOD, AT PINE GROVE. OVERLOOKING LINCOLN PK. AND LAKE.

WOULD YOU LIKE
Hotel Shore Crest?

A CERTAIN TYPE WOULDN'T, BUT FOR THE PERSON THAT APPRECIATES A QUIET, REFINED HOMELIKE ATMOSPHERE, THE SHORE CREST ASSURES IDEAL LIVING CONDITIONS.

Tastefully fur. apts. and rms. with bath priced in harmony with pres. ideas about econ. Exc. cafe in connection. Div 4800.

MONTROSE BEACH

925 MONTROSE—EAST OF SHERIDAN.

1-2-3 RM. APTS., $40 UP.

WEEKLY RATE, $10 SINGLE OR DOUBLE New Building.

Light, airy, soundproof kitchenette apts.; completely elegantly furnished; refrig.; tile bath, showers; radio every apt. Coffee Shop. 24 HOUR HOTEL SERVICE.

Public Garage, $3 per week, $8 per month

At the Fair's Main Gate

NO CAR FARE. NO TIME LOST. Complete hotel service. $1.50-$2.50 single, $2-$2.50-$3 double a day. Accom. for parties of 4 or more, $1 per person. Handy to everywhere. Write for reservations.

FAIRVIEW HOTEL,
2124 S. MICHIGAN-AV. VICTORY 7300.

$10 to $15 Per Week

New Kitchenette apts. beau. furnished; tile bath, shower; full equipment and linens, daily maid service, radio; garage in building. Daily rates, $2.50 per day.

Windsor-Wilson Apt. Hotel,
915 WILSON-AV. LONGBEACH 3500.

STATE HOTEL.

Cor. Harrison and State. 200 rs., new. dec. shwr., r. wat., 75c daily up; perm. winter guests,$3 wk up; walk. dist. Fair. Web.1027

APARTMENTS AND ROOMS TO SHARE.

BUS. GIRL SHR. NEW FURN., DEC., MOD. 5 rms. and gar. with respon. cpl. Full use. Only need slp. rm. Ex. trans. Key. 1219.

BACH. WILL SHARE COMF. 4 RM. APT., N. S., with same. Address H 75, Tribune.

BUS. MAN SHR. CPL. 6 RM. BRK. BUNG. 7626 Paxton; $25; gas heat. Cent. 2175.

CHICAGO ROOM REGISTRY, 6 N. MICHigan-av. Dear. 8739. Apts. and rms. to share.

ASHLAND, N., 4324—FRT. SUITE, SHR. bung.; 2-3 or cple.; reas. "L." Gra. 4208.

TO RENT—HOUSES.

South Side.

9326 EMERALD-AV.

Nr. 95th and Halsted; nice large 7 rm. bungalow; furnace ht., lots of vacant for the children; $20 per mo., or make offer. Ph. Dorchester 7300.

Southwest Side.

$27 A MONTH.

Mod. 5 rm. brk. bungs.; furn. ht.; newly recond. Keys at 4334 S. St. Louis. Laf. 9769.

North Side.

Best Edgewater Location.

Brick house, 11 rooms, 3 baths, ballroom, large lot, 2 car garage, servant's quarters. Barg. Agt. on prem. 5726 Sheridan. Ran.2350

Northwest Side.

BEAU. 5 RM. BUNG.—NEW DEC. REFRIG oil ht.; 2 car gar. Tr. $45. 3132 N. Lotus.

5 RMS. IN RES. GAR. $25. UNHTD., OR $35, h. w. ht. 2224 N. Tripp. Bit. 2373.

5 RM. BRK BUNG. 2 CAR GAR., $40. KEY at 3218 N. Cicero. Avenue 3100.

TO RENT—FURNISHED HOUSES.

5 RM. BUNG.—COMPL. FURN.; OIL HEAT. 81st-Jeffery. Reas. price. Ken. 8436

TO RENT—SUMMER RESORTS.

FURN. ROUND LAKE HOME; STV. HEAT; $12 mo.; 1 hr. car; or sell. Grace. 4208.

TO RENT—APARTMENTS.

SOUTH.

General List.

IF YOU ARE PARTICULAR

and want an artistic 3 or 4 rm. apt. in a mod. well kept building we invite your inspection. 3 rms. at $30 and $32.50; 4 rms. at $35, including elec. refr. and rollaway beds. 6754 S. Michigan-av.

CHOICE SELECTIONS.

$30. 2-3-4-5 ROOMS. $45.
New bldg.; large rms., inador; free refrig.; 2 blks. L, surf., R. I. Res. agent. Eng. 8000. 6600 Stewart. 6512 Harvard. 6642 Yale

3-4 RMS. FREE GAS.

5481-87 Drexel-av.; beautifully decorated; in-a-dor; refrig.; new stoves; lge. bedrm.; $32.50-$35. Howard and Orr, 1309 E. 53d.

7646-58 INGLESIDE-AV.

3½-4 very large rms., 5 rm. efficiency; elec. refrig., rollaway bed; facing park; nr. I. C. Rentals very low. Janitor will show.

5112 WOODLAWN-AV.—3-4 ROOM APTS.; mod. conven.; sun porch; elec. refrig.; low rental; also 2 rm. Eng. base.; $20. Mid 6970.

4742 GREENWOOD—UNUSUAL ATTR. 3-4 rm. apts.; refrig.; all trans.; refined bldg.

TO RENT—APARTMENTS.

SOUTH.

One, Two, and Three Rooms.

1 ROOM, $22.50 AND $27.50.

1809 E. 71ST-ST
An exceptional value at these prices. Mrs. Honan, apt. 215, will show, or
GLATT & PRICE,
6827 Stony Island. Dorchester 8800.

Four, Five, Six Rooms, and Larger.

. . . . . 7 ROOMS, 2 BATHS. . . . . .
1463 E. 56TH-ST.
Corner; large light rms.; 1 block to Jackson park, the lake, bus, surface and I. C. trans.; only $60.
SWAN, LORISH & CASPERS, INC.
1501 E. 53d-st. Dorchester 6200.

Bargain—5 Rooms, $37.50.

Near University of Chicago; General Electric refrigeration; new stove; newly decorated; private porch, yard. Agent on premises. 5484 Ellis-av. Randolph 2350.

TO RENT — ATTRACTIVE FOUR ROOM apartment, 2021 E. 72d-st., block to I. C. station; sun parlor. Possession now. Rent reasonable. Phone Dorchester 8800.

4-5 RMS., STM. HT., $20-$25.

5021 Cottage Grove-av. Newly decorated. Good trans. and stores. Agent on premises.

8149 ANTHONY-AV.

5 modern rooms, breakfast nook, sleeping porch; elec. refrig. Agent on premises.

ONLY 2 LEFT—LGE. 4 RM. OUTSIDE APT.; elec. refrig.; 250 W. 65th-st.; barg. at $27.50; 2 blks. to R. I., L. surf., schls. See Mrs. Childress, 256 W. 65th-st., 1st apt.

5 ROOMS—SOUTH SHORE; ATTRACTIVE; just a step to I. C. station; very reasonable. REGENT 4300.

WOODLAWN ARMS—ATTRAC., SPACIOUS, sunny 4 rm. apt., tile bath, in-a-dor; $55; nr. Madison Pk. 5046 Woodlawn. Ken. 4209

4-5 RMS.—FACING PARK; ELEC. REFR.; conv. 63d and I. C., $32-$38. L. V. 6480

5710 BLACKSTONE—7 RMS., 2 BATHS, 2 porches; nr. U. of C. and I. C. Mid. 0903.

1411-15 E. 65TH-PL.—6 RMS.; NR. I. C., park; fr., rear pch.; $37.50. Hyd. Pk. 7000.

SOUTHWEST.

Four, Five, Six Rooms, and Larger.

2444 W. 63D-ST.—4 RMS.; ELEC. REFR.; cozy, light, airy apt. Keys at ofc.; $32.50. F. H. HALVORSEN CO., 3145 W. 63D-ST.

4 MODERN CLEAN ROOMS, STOVE HT. garage; cheap; good trans. 5145 S. Albany

NORTH.

General List.

at
6100 north on
SHERIDAN ROAD . . . the
PARK EDGEWATER
2½ Rooms, $65.

Handsome, modern apartments; both furnished and unfurnished, in a new 15 story building.

All apartments are fully carpeted. Colored tile baths, with chromium fixtures, and built-in showers in the larger apartments.

Into the Park Edgewater has been built beauty that is entirely in keeping with it surroundings—the Drive and the Lake. Every Park Edgewater apartment has an unobstructed view.

Also 3½ to 5 rooms.

ROSS & BROWNE,
919 N. MICHIGAN.

$70 UP, 3-4-5 ROOMS

201 E. DELAWARE-PL.

Good address; walking distance to Loop, Lake, and Lincoln Park. Special bus at door. Complete hotel service, commissary, and valet, or phone Superior 1480.

2-3-4 ROOMS, $25 UP.

861 CORNELIA. 943 EDGECOMB-PL. 722 BARRY-AV. 4615 N. ASHLAND-AV. Modern, decorated; refrig.; good transp. See janitor or phone Bittersweet 1600.

2-3-4-5 RMS., $55 UP.

2000 Lincoln Park West.

New 16 story bldg. opp. Lincoln park. PETER F. REYNOLDS, LINCOLN 3633.

535 WELLINGTON-AV.

Near the drive; 3-4-5 rooms; extra large living room; free gas; refrigeration; good transportation; $40 up. Longbeach 8833.

1201 CHASE, AT LAKE—CHOICE LG. 4 R. apt.; all outside rms.; rl. home; pri. bch.

1206-30 JARVIS, on lake: new bldg., 2½-3½-4-5 rms., $40 up. Also 3½ rm. lobby apts. Owner, Rogers Park 4825. Gentiles.

2916-18 ARTHUR-AV.

2½-3½-4 rms.; elec. ref., gas; reas. rent. See Mrs. Sheridan, or call Pen. 8610.

AT BELMONT HARBOR.

3½-4 rms.; painted walls; el. refrig.; rollaway; ½ blk. w. Sheridan. 3159½ Hudson.

2½ RM., REFRIG. FREE $25; 5 RM., H. W. ht.; refg., $30. Ravens. surf., L. Edg.6789.

1026 LELAND-AV.—4 ROOM APT., $25. 1032 Leland-av., 3 rooms, $27.50. See agt.

1 BLK. LINCOLN PARK [2100 NORTH] 3½ rms., $35; 4 rms., $40. 354 Garfield-av.

One, Two, and Three Rooms.

910 Lawrence Apts.

1 BLOCK TO LAKE.
NEW 12 STORY BUILDING.

CHOICE 2½ RMS., $37.50 UP

Liv. rm., bedrm., efficient kitch., carpeted floors, light, gas, and refrig. free; roof garden and dining room; beautiful early American lobby; 24 hour desk service. Manager on premises. Longbeach 7823.

2-3 RMS., $30 UP.

4434-44 N Damen-av. Free elec. refrig.; in-a-dor bed; beautiful decorating; 2 blocks to Ravenswood L sta. Agent on premises. SCHOENLANK & KIRSCHNER, INC. 1505 Morse-av. She. 8820.

2 ROOMS AND KIT., $27.50.
3 ROOMS AND KIT., $37.50.

1 blk. to L and lake; free refrigeration. 1367 Greenleaf-av. Gentiles. Briargate 2745.

UNUSUAL LOW RENTS.

Living room, bedroom, Pullman kitchenettes. All outside apts. New bldg.; good service; all transp. G. E. refrigeration. 1215 DIVERSEY-PKWY.

415 FULLERTON-PKWY.

Opposite Lincoln Park. 2-2½-3 rms., $55 up. PETER F. REYNOLDS, LINCOLN 1518.

FREE GAS AND REFRIG.

740 Wrightwood 3 rooms. Tremendous reductions. Agent at 740 or call Ran. 6171.

2½ RS. [BEDRM.]; EL. REF. TILE BTH.; blk. Add. Lin. sta. Rav. L. 1837 Patterson.

Four, Five, Six Rooms, and Larger.

$20—6 LT. RMS. 2D. BATH. LAUN. PCH. stv. ht. 2848 Greenview, cor. George-st.

6 RM. APT., $45; STM. HT.; GOOD TRA. Comp. remod., el. refr. 3054 Sheffield.

6 RMS., 3 BATHS; LAKE SHORE-DR.; A charming apt. at a low price. Bit. 5066.

6 RM., $35; NEW DEC.; H. W. HTD.; LGE. yd.; nr. schl. 1413 Sherwood-ter. Wel.0936

RAVENSWD. GARDENS—6 LGE., LT. RMS.; 5 closets; shwr.; refr.; nr. L; $60. Rav. 5277.

6 RMS., STM. HT.; CLEAN; LT.; FRIG.; encl. pch.; real home, $36. 1016 Oakdale

RENT SECONDARY—6 RMS., 2ND; TILE bth., stv. ht. 1460 Sherwood-ter. Gra. 9051.

5 RMS., 2 BATHS; PRIV. PORCH; NEAR lake; good trans.; low rent. 850 Ainslie-st.

MARSHALL FIELD GARDEN APT. HOMES 4-5-6 rooms. 411 Blackhawk-st. Lin. 2122.

6 LG. LT. R.—TILE BTH.; REFR.; LINO.; 7 clos.; $60. 2213 Highland-av. Bri. 4731.

5 RMS., $30; NEW. DEC.; STEAM HT.; janitor service. 802 Buckingham-pl.

4 RMS. — NEW BLDG.; ELEC. REFRIG.; $32.50 to $35. Agent, 6509-11 Richmond

5 LARGE, LIGHT RMS., STEAM, NEWLY decor., all transp. Bargain. 4220 Kenmore.

4 LIGHT, AIRY RMS.—EX. TRANS., NEAR schls.; very reas. Gentiles. 1445 Lunt-av.

5 LARGE, MOD. RMS., BEAU. DEC., GLAZ. porch, showers, refrig.; $45. Edg. 7320.

TO RENT—APARTMENTS.

NORTH.

Four, Five, Six Rooms, and Larger.

180 E. DELAWARE.

"In the Heart of the Streeterville Section."

Choice six room apartment, three tile baths; also a four room apartment, two tile baths; canvased and paneled walls; large rooms; ample closets; gas, light, refrig. included. Mr. Ryan, Mgr. Whitehall 5100.

7 ROOMS—3 BATHS.

Sublease for immediate possession. Desirable Apartment in Modern Elevator Bldg.; South Exposure. Exceptional Closet Space. Large Rooms. For Further Information Call Buck. 4042.

2335 COMMONWEALTH.

In Lincoln park; 10 minutes from town; 4-6 rooms, 2 baths; upper flrs.; elev. bldg.; from $75-$125. Agent on prem. Bitt. 1440.

6 RMS., 2 BATHS.

Mod.; lg., light rms. and closets; swimming pool, hand ball court, ping pong rms.; adj. park. Furnished if desired. Shel. 3728.

10 ROOMS IN STREETERVILLE—LIVING rm., library, music rm., 4 tiled baths, 4 master chambers; generous rooms for gracious town life. Restricted elev. bldg.; doorman; $175 or offer. Mr. O'Brien Whi. 6880.

LINCOLN PARK DISTRICT.

6 all light, mod. rms.; refrig., stm.; all trans.; reas. See this. 2003 Howe-st., cor. Center.

5 ROOMS, $42.50.

4148 Clarendon-av. Beau. corner apt.; 1 block from lake; free refrig. Well. 3460.

1032 Loyola-av., 7 Rm. Apt.

4 bedrms., 2 baths, refrig.; 1st apt.; near lake; good transp.; rent reduced. Adults.

4880 KENMORE-AV.—6 ROOMS, 2 BATHS; very light corner apt. Ask for special rate. H. W. CROXTON & CO., 4723 Broadway.

OVERLOOKING LAKE. EXCLUSIVE DIStrict — 6 rms., 2 baths; modern, new bldg. Mr. Raymond, Rogers Park 0458.

MOD. BRICK FLATS, 4, 5, AND 7 RMS., stove ht.; 1200-16 Webster; 2212 Racine. 4 rms., $12; 5 rms., $16; 7 rms., $18.

5060 WINTHROP—4 AND 6 RMS., $32.50 to $50; elec. refrig. Janitor on premises.

NORTHWEST.

General List.

ATTRACTIVE APTS.

2-3-4-5 rooms; newly decorated; free refrigeration; residential district. $28 up. A. J. Schorsch & Co., 6059 Irving Park-blvd.

One, Two, and Three Rooms.

2-3 RMS., $25 UP. NICELY DECORATED 2615-37 N. Spaulding. Agt. on premises.

$10; LG. ATTIC, 3 RM.; STV. HT.; BATH. 2631 Francis-pl., cor. Bingham.Lon.9651.

Four, Five, Six Rooms, and Larger.

BARG. IN QUALITY APT.

6 rms., 3 exposures, new elec. refrig.; recessed tubs, shower; newly decorated; sacrifice, $50. 3625 N. Keeler-av. Randolph 2350.

UNUSUAL 5 RM. APT.

Sun parlor, sleep. porch, refrig.; new recessed tub shower; all trans.; gar. Sacrifice, $50. 4642 N. Drake-av. Randolph 2350.

5421-27 MONTROSE-AV.

Free gas, elec. refr. 4 rms., $40. Good transp. See Mrs. Smesseart, or Pen. 8610.

6 LGT. RMS., SUN PAR., STM. HT., ELEC. refrig., lge. rear porch, excel. trans.; reas. 2548 Logan-blvd. Humb. 0324.

3816 N KOSTNER-AV.—6 LT., LRG. MOD. rms.; sun prl.; slp. pch.; refrg.; nr schl., shop. dist.; exc tr; very reas. Arm. 3990.

$25; 3508 LYNDALE-ST.; 6 MOD. RMS. Encl. rear porch. Stove ht. Alb. 4905.

4200 N. SAWYER—COR. 5 LGE. BEAU. lgt. rms.; free refrig.; gd. tran.; conc.;reas.

4-5 RMS.; LARGE, LIGHT, NEWLY DEC. Stm. Good trans. $27. 1947 N. Kildare.

MOD. 5 R. APT.—H. W. HT.; TILE BATH; gd. neigh. and trans.; $30. 2918 Mango.

BEAUT. MOD. 4 RMS.; REFRIG.; EXC. tran., $30. 4210 N. Crawford. Pens. 5547.

NEWLY DEC. MOD. 5 RMS.; STM. HT.; gar.; ex. trs.; reas. 3024 Montrose. Evans.

5 MOD RMS.; NEW. DEC.; H. W. HT.; SUN par.; firep.; incl. pch.; rea. 1520 N.Kildare

WEST.

One, Two, and Three Rooms.

422-38 N. WALLER-AV.
2-3 Rm. Apts., $25 and $30.

Light, newly decorated apts., near shopping centers; all trans. Br. new elec. refrig.

807 N. LAVERGNE-AV.—3 RM. APT.; IN-a-dor bed; steam ht.; $25; good trans.; decorate to suit. See janitor at bldg.

WHY PAY MORE? 3 RM. APT., $15-$17.50. New, dec., stm. ht. 2518 Washington-blvd.

$10—3 RM. APTS. PRIV. BATH. HARDwood flrs. Agent on prem. 2746 Madison.

Four, Five, Six Rooms, and Larger.

6 RMS., STM. HT., $30.

500-08 N. Parkside-av.; 1 block from L, steam, surface, bus; opposite school; good stores. Agent on premises.

4 ROOM BARGAIN.

3460 W. Jackson, 1st; sun par., free refr. No reasonable offer refused. Div. 9500.

1025 S. SPAULDING, $30; 1238 S. TROY, $20; 6-7 rms.; stm.; furn.; newly dec. See any time. Kenny Bros., Hay. 2700.

4456 WASHINGTON AND 4439 JACKSON—5 rm. apts., mech. refrig. Monroe 2120.

5 RM. COR. APT., NEWLY DEC.; H. W. plant; gas stove, icebox $20. 5803 Rice.

4 RMS.—NEW. DEC.; GOOD TRAN.; RENT $15. 3645 Thomas-st., corner Monticello.

3151 5TH-AV., 3D—8 RMS., STM. HT., $30; will divide. See janitor, Cent. 2175.

4510 LEXINGTON-ST.—MODERN 5 ROOM apt.; h. w. ht.; $26. 5 rms., stove ht., $16.

4-5-6-7 RMS.; MODERN; ST. HT.; NEWLY dec.; $20 mo. up. Kenny Bros., Hay 2700.

TO RENT—APARTMENTS—SUBURBAN.

NORTH.

Evanston—19 minutes to loop.

1317-19 BRUMMEL-ST.

Close to L, surf. lines and schools; 5 lgt., lge., beaut. outside rms.; slp. pch.; tile bath; refrig.; new bldg.; reas. Davis 2307.

COMP LIST OF HOMES, APTS., SMART & GOLEE, 1564 Sherman-av. Rog. Pk. 0272.

TO RENT—FURNISHED APARTMENTS.

(See Also Hotels and Apartment Hotels.)

SOUTH.

IMMEDIATE POSSESSION.

$40 1-2-3 ROOMS $60
5493 CORNELL. 5200 HARPER.
7106 EUCLID.
RALPH H. WOODLEY,
1638 E. 55th-st., Open Eves. Hyde Pk. 2187.

Englewood Arms Hotel,

824 W. 62D [AT HALSTED], NOR. 7890. 2-3 rm. kit. apts. comp. furn.; 24 hr. hotel serv.; new build.; all transp.; $12 week up.

6 ROOMS, 2 BATHS, $65.

Close to schools, churches, and I. C. sta.; tile shower, hall, garage included; South Shore's best value. Fairfax 9303.

REDUCED RENTALS.

1-2 rm. kitnts., complete serv., $35 and up. 5111 University-av., at Hyde Park-blvd.

REFRIG., RADIO, $35 UP.

Euclid Hotel, 6733 Stony Island. 1-2 rms. beaut. furn.; nr. pk., I. C.; 15 min. to loop.

CHALONS—NEW 1-2-3 RMS.

Complete serv.; smart, spac., quiet; L, surf., R. I., bus; cut rates. 6527 Stewart. Nor. 6288.

2 OR 3 ROOM APT., COMPLETELY FURnished. Free light, gas, refrig. Excel. trans. Reas. rent. See Mgr., 3911 Ellis-av.

JACKSON PARK MANOR, 5528 CORNELL. 2 rms., nicely furn., $40 up; G. E. refrig.; ½ blk. Jackson Pk. bus, sur. I.C.; 10 min. lp.

LEAVING FOR FLORIDA, WILL RENT MY apt., 6 rms., 2 baths, beaut. furn., to responsible party; $70. Oakland 0833.

4 RMS., 2 PCHS., 2 BDRMS.; FREE GAS, lt., refrig.; nr. U. of C. 822 E. 57th-st.

2444 MICHIGAN-AV., 1-2 RMS., KITCH.; private bath free gas, elec. $5 week up.

TO RENT—FURNISHED APARTMENTS.

NORTH.

240 E. DELAWARE
OVERLOOKING THE LAKE.

Attractive 2 and 3 rm. apts., newly decorated; full housekeeping; maid serv.; light, gas and newly installed Frigidaire; elevators all night, clerk and switchboard.

LOWEST PREVAILING RATES.
SEE MANAGER SUPERIOR 5847.

A Forman Realty Trust BUILDING.

AT THE END OF THE OUTER DRIVE.

THE ADMIRAL

A RESIDENTIAL HOTEL.
5200 NORTH AT THE LAKE.
Distinctive furnished apartments, two and three rooms, complete service. TERRACE DINING ROOM.

909 FOSTER-AV. LON. 2900.

DEARBORN PLAZA

THE NEWEST 15 STORY BLDG. ON THE GOLD COAST.

Pullman Kitnt., $45 Up.
COMPLETE HOTEL SERVICE.
1032 N. DEARBORN-ST.

TRANSIENT RATES—$3.00 UP PER DAY.

Wellington Arms

Beautiful 1-1½ room kit. apts.; furn. or unfurn.; overlooking Lincoln Park and lake; hotel service; 15 minutes from loop; reas. 2970 Sheridan-rd. Phone Bit. 4600.

The Northgate, 4701 Beacon.

2 room apts., beautiful new apt. hotel; smart new furnishings; fireproof, soundproof; full hotel serv.; maid, desk, switchbd. serv.; no extras; elev., lobby; 1 blk. bus. $45.

CARLTON PLAZA.

612 GARY-PL. [3600 N.]
1 block south of Addison-st. and ½ block east of Broadway. 1, 2, and 3 rm. apts. Complete hotel serv. Rates low as $37.50 mo.

244 E. PEARSON

800 NORTH—AT THE LAKE—SUP 4701. Furn. and unfurn. 1-3 rm. apts., $55-$155. Maid service, valet, free light, gas, refrig.

GLENGYLE SHORE APTS.

925 GLENGYLE [5050 N.] 1½-3-3½ room kitch. apts.; beautifully and completely furnished; full hotel service; excellent transportation; reasonable rates.

2-3½-4 ROOM APTS.

Furn. or unfurn., $25-$43; 1 blk. west of Sheridan-rd. 1051-57 Dakin-st. Well. 7209.

Best Buy in Rogers Park.

Attr. furn. 4 rms., $55 up; gas, light, ref.; exc. trans., nr. schls.; Gentiles. 1445 Lunt-av.

STREETERVILLE APT HOTEL—WALKING dist loop; 1 rm kitch apts. $8 wk. up Near university and loop. 195 E. Chestnut.

6369 SHERIDAN-RD. ½ BLK. LAKE; LGE. 2 rm. apt.; tastefully furn.; nr. Loyola L bus at door; exclus. dist. Reasonable.

1400 LAKE SHORE-DR.—SUBLEASE ATtractive 3 room apt.; piano, radio, twin beds, $115. Whitehall 4180, apt. 20-M.

SUNNY 5 RM. APT. VERY CLEAN; NEW furn.; Frig.; 1 blk. Rogers Pk. "L" schl. Sacrifice. Osborne. 6932 Lakewood. Bri.1089

6 RMS., NICELY FURN.; NR. LAKE; G. E. refg. Call 4636 Clarendon. Edg. 4110.

3912 PINE GROVE-AV.—2 AND 3 ROOM furn. apts.; elec. refrig. Reas. rent.

7 RMS., BEAUT. FURN.; GRAND PIANO Orient. rugs; gar.; good trans. Ard. 1265.

OR UNFURNISHED, $25—6 RMS.; GOOD transp. 1900 Warner-av. Call Well. 5966.

3 RM. STUDIO—VERY LIGHT, REAL FIREpl.; near Drake. Alexander. Rand. 7171.

VERY ATTR. 2 RMS., ALSO 4 RMS., WITH sun par.; 1 blk. L; reas. 1362 Greenleaf.

MY ATTR 4 RMS., JUST DECORATED Howard L; complete, $55. Sheldrake 2253.

4 RMS.—ATTRACTIVELY FURN.; FRIGID.; $55; ¼ blk lake, L bus. 1333 Touhy-av.

3 RM. APT.—BEDR. AND INADOR; REFG.; light; cozy; $45 mo. 4639 Magnolia-av.

LA SALLE, N., 1702 OR 1039—NR. LINC. Pk.; Fair; 1-2-3 rms., $5; hotel rms., $4.

5827 RIDGE—ATTR. 3-4 RMS.; REFRIG., gas, el.; $9 wk. up. Bryn Mawr L.Edg.6959.

457 FULLERTON-PKWY.—½ BLK. LINC. PK. 5 extra large attractive rooms; $65.

4 ROOMS COMP FURN. 3 BEDS; FRIG.; $50; 1 blk. lk., schl. Owner. 1341 Touhy-av.

BEAU. 3 RM. APT.; SLPG. PCH.; FRIG.; everyth. furn. 1419 N. Clark. Del. 9209.

4554 MALDEN—1-2 R. KIT. APTS., PRIV. bath; new. dec., furn.; Frig., maid; $8 wk.

MODERN 4 RM. LIGHT APT.; NIC. FURN. Refrig.; $45; adults. 5825 Glenwood.

NORTHWEST.

4046 N. KEYSTONE-AV.

1 BLOCK N. OF IRVING PARK-BLVD. Well heated 2½ room apts., elec. refrig., maid service, linens furn. and laundered. PRICED TO RENT AT ONCE.

SUITABLE FOR NEWLY WEDS, SUBLEASE 3 rms., all new, modern, $45, includ. gas, refrigeration. 4103 N. Kedvale. Pal. 5542.

TO RENT—FURN. MOD 5 R. FLAT. BTH private porch; stove heat; $25. Bel. 4972.

4742 N. CENTRAL PARK—5 NEAT RS.; NR. L; $50. See Schwenk. 4731 Central Park.

WEST.

"THE CHATEAU HOTEL"—$40-$50-$75. 1-2-3 rm kit.; roof garden; din. rm.; conv. trans.; Gentiles. 330 N. Austin-bl. Aus.1417.

4-5 R. COR. APT., BEAU. FURN., FRIGID.; shower; bus, L, surface. 4948 Maypole-av.

WANTED—TO RENT—APARTMENTS.

APT. WANTED IN EXCH. FOR MANAGEment, furnished or unfurn.; apt. bldg. exp. Good refs. Address K 282, Tribune.

3 RMS., STM. HT., FOR $30; 1-3 CASH. bal. neat paint wk. Address K 79, Tribune.

5 RM. FURNISHED BUNGALOW OR APT., northwest side. L. V. 2360. Mr. Sroduiski.

TO RENT—STORES.

South Side.

STORE—BUSY LOC., BETWEEN TRAIN, L sta.; good for any line. Englewood 1300.

North Side.

EXCELLENT OPPORTUNITY FOR GENTS' furnishings or dry goods store in theater building at 3321 N Clark-st.; none in neighborhood. Apply owner, Room 215, 3319 N. Clark-st. Phone Lake View 8732.

GOOD LOCATION FOR VARIOUS LINES; stm. ht.; 20x40; $60 up. 670 N. Dearborn. 203 E. Superior, 14 S. Canal. Whitehall 7945.

STORES—LAKE SHORE THEATER BLDG S. E. Corner Broadway and Belmont.

BROADWAY, 4040—STORE IN LIVE HOtel bldg., suit. barber, beauty, etc.; $30.

ESTAB. LOC. FOR DRY GOODS AT JARvis L station. Inquire 1506 Jarvis. Rea.

Northwest Side.

OPPORTUNITY

for live merchants in active business center. Suitable for men's furnishings, radio, florist, milinery, beauty parlor, etc., $35 up A. J. Schorsch & Co., 6059 Irving Park-blvd.

N. E. COR. MILWAUKEE AND MONTROSE —Transfer and terminal corner; exc. loc. food, beauty shop, clothing, etc. Ber. 3690.

West Side.

EXCEP. BARGAIN; STM. HT. STORE, 315 S. Halsted, 1816 S. Kedzie, Kenny Bros. Hay. 2700.

TO RENT—OFFICES AND SHOPS.

Central.

ADVERTISING WRITERS' ARTISTS' REP'S cut your overhead; desk room and space, phone, steno., mail $10 mo. up. North light. Suite 1220, 32 N. State-st. Cen. 5943.

NEED LOOP HEADQTRS FOR YOUR BUSIness? Investigate our low cost office services Any arrgmnt. 20 E JACKSON-BLVD., 8th Fl

TO RENT — CHANCE TO CUT RENTAL costs; modern offices; new 16 story Insurance Center Building, 330 S Wells-st.

OFFICE, DESK, PHONE OR MAIL ONLY Steno., clubroom. No lease; $3.50-$30 ENTIRE 6TH FLOOR, 201 N. WELLS BLDG

TO RENT—MICHIGAN-CHESTNUT BLDG 840 N Michigan-av.; very attract. offices unobstructed light; low rents; new building

MAIL-PHONE SERV NOW $2 MO.; DESK. Est. 14 yrs. 56 W Washington. Rm. 514

PRI. FURN. CARPETED OFFICE, $25; mail, ph., $4; desk, $7. 6 N. Clark. R. 1003

TO RENT—OFFICES AND SHOPS.

Central.

30 N. LA SALLE.
ANNOUNCES A NEW SERVICE.
COMMUNITY OFFICES.

All convenience of an individual office at the price of a single room; $35 and $40 units. Large rooms, well furnished, good light; dignified environment. Developed for discriminating tenants. Judson F. Stone, Agent. Dearborn 1776.

Not a New Building but Very Cheap Rent

Private office and reception room, $15. Also very large office, $30. Alb. Wetten & Co., 309 S. La Salle. Har.8779

FURNISHED PRIVATE OFFICES.
$20-$25-$30.

Large outside rooms, carpeted. Selected tenancy. Judson F. Stone, Agent, Room 1001, 203 S. DEARBORN-ST.

MICHIGAN-OHIO BLDG., — FINEST OF appts. and service; unrestricted parking.
One office and reception room.....$22.50 up
2 offices and reception room........$42.50 up
3 offices and reception room........$52.50 up
With or without lease.
Apply 612 N. Michigan R. 413. Sup. 1101

DESIRABLE OFCS., COR. AND OTHER suites; priv. and recep rm.; also one entire floor one small rm. $10; in midst of financial and banking dist., 2 entrances, 166 W. Jackson, 231 S. Wells. Apply Rm. 305.

JUST OFF MICHIGAN-AV. General postoffice in bldg.; very light office, studio, display or laboratory space. 500 to 30,000 sq. ft.; low rents; unlimited parking. EDWIN J. BOWES JR. & CO., 154 E. ERIE-ST. WHITEHALL 6026.

32 N. STATE, S. W. CORNER WASH.—ATtractive offices; splendid light; night service; center of loop; single rm., $25 up; with recept. rm., $40 up; new furn.; beaut. desk space, steno., ph. SWIGART & CO. R. 601

OFFICE ECONOMY PLAN. FURNISHED OFFICE, $25; DESK, $10. IN SMALL SUITES WITH SEC. SERVICE. 82 W. Washington Rm. 420. Andover 5696.

Outlying.

ESTB. DOCTOR, DENTIST OFFICE; ALSO lg. hall for private dancing school. N. E. cor. Milwaukee and Montrose. Ber. 3690.

TO RENT—MANUFACTURING PROPERTY.

FACTORIES AND WAREHOUSE SPACE INDUSTRIAL LOCATING CO. Harr. 1200

REAL ESTATE FOR SALE.

APARTMENT BUILDINGS.

South Side.

RECEIVER SAYS SELL MOD. 3 FLATS. $9,000-$12,000. Address O C 80, Tribune.

North Side.

2 STORY BRICK, STEAM HT., 5 AND 6 rooms, 2 car garage; choice location. Close to "L" and lake. Price $7,500; terms. ARTHUR KRUGGEL & CO., 4865 Broadway.

2 FLAT—2 GARS.; 50X125; ON CENTER-st., E. of Halsted-st. Owner in distress; must sell. Will take best offer. Apply 105 W Monroe, Rm. 904 or call Rand. 5233.

2 FLATS—2 GARS.; 50X125 FT.; ON CENter-st., E. of Halsted-st. Cen. 6661.

DANDY NEW 6 FLAT, PRICE $21,000. Terms. Kern, 1520 Devon. Sheldrake 8600.

HOUSES.

South Side.

6 ROOM BRICK BUNGALOW, ON MARquette-rd., $3,900; terms. Phone Evergreen Park 7399.

North Side.

$5,650 BUYS 8 RM. HOME NR. DAMEN "L" sta. Address A J 448, Tribune.

Northwest Side.

NORWOOD PARK 7 RM. BRK. BUNGALOW. Fine mod. home; h. w. ht.; nr. public and parochial schls.; 1 blk. to Milwaukee-av. street car and N. W. sta. Sac. for less than 1st mtg. Inspect then at 6416 N. New England-av. or ph. Chapman, Franklin 0576.

5 ROOM BRICK BUNGALOW. 1st mortgage holder from reliable party will accept $45.00 monthly payments ADDRESS B O 58, TRIBUNE.

FOR QUICK SALE—9 RM. RESID.; LOT 90x125; $3,250. 4622 N. Lamon-av.

West Side.

8 R. HT. WATER, 1900 BLK. WARREN-bl., $200 d., $25 mo. Address K 158, Tribune.

REAL ESTATE—OAK PARK—AUSTIN.

$7,950 BUYS N. AUS. MODERN BRK. 2 flat, 5-5 rms., 33 ft. lot.; excel. cond. Pilgrim, 5637 W. Lake. Aus. 1680. Open eves.

FORECLOSURE—ARTISTIC HOME, SPLENdid neighborhood; 2 tile baths, oil ht.; lot 50x175; $7,500. Cusack Realty Co.,For.2044.

REAL ESTATE—SUBURBAN—SOUTH.

General.

10 ACRES ON PAVED HWY., 6 RM. HSE., gar., good well, elec.; black soil; a real truck farm. Only 2½ miles from Chicago. Will sac., must have $1,000 cash, bal. terms. No trades. Address A Y 94, Tribune.

REAL ESTATE—SUBURBAN—S. W.

General.

PLTRY. FARM—5 RM. MOD. HSE., 2 CAR gar., 90 ft. pltry. hse. Beaut. shrubbed. Good location, excellent transp. to loop. Will sac. for $250 cash and small monthly payments. Address A Y 253, Tribune.

1 ACRE—GAS ELEC., NR. STA., $450, $10 dn., $5 mo. Address A T 291, Tribune.

REAL ESTATE—SUBURBAN—NORTH.

General.

WAUKEGAN—MODERN 5 R. BUNG., ½ AC. ground, on Holdridge-rd.; sm. down pay., bal. like rent. Majestic 456, 457.

Glencoe—30 minutes to loop.

PERFEC SETTING, OVERLOOKING GOLF course, with new English home; 4 bedrms., 3 baths. Priced to sell. Quinlan & Tyson 1571 Sherman-av., Evanston, Rog. Pk. 2617.

Kenilworth—28 minutes to loop.

E. KENIL.—IDEAL BRK. COL., 4 BEDS, 2 ba., toi.-lav.; oil; 2 cars; sun rm., recreation rm.; $30,000; rent $150. Kenil. 4790

REAL ESTATE—SUBURBAN—WEST.

Lombard—31 minutes to loop.

2 ACRES—GAS, HARD ROAD; GOOD SOIL; good trans., very cheap; $100 cash, $8 mo. Hover, 10 St. Charles-rd. Lombard 1100.

REAL ESTATE—SUMMER RESORTS.

SOU. WIS., NEAR ANTIOCH, PRIVATE place; wooded lot; 100 ft. front; big sand bottom lake. Sacrifice $200. Make terms. Mrs. Mills, Buckingham 8786.

MUST SELL AT ONCE—BEAUT. SUMMER home So Wis., 56 mi. Chi.; good fish.,bath. bunt., all conven.; no trades; no agents $545; terms. Address O E 327, Tribune

WOODED LOT—BROWN'S LAKE, WIS. $175. Sand bottom; best fishing; fine bch. 500 ft front, 65 mi. Chgo. $10 down, $5 mthly. Also ctge. Address A T 184, Tribune.

NICELY WOODED LOT AND COTTAGE—No. Ill., lake; 1 hr. Chgo. Repossessed; sacrifice; $550. Address O D 34, Tribune.

BEAUT. HOUSE, ROUND LAKE, ON 80 FT. lot, 35 mi. n. w., near train, schl., stores. $1,450; $250 dn. Address A X 124, Tribune

MUST SAC. LGE. WATER FRT. LOT SO. Wis.; 60 mi. Chi.; gd. fishing, bathing; $285; tms.; no agts. Address N T 47, Tribune

FORCED TO SELL MY $1,500 LG. ROOMY cott.; $750; beaut. Lake Delavan; elec., run. water; terms. Address N T 46, Tribune.

PISTAKEE LAKE—MY SUMMER HOME; $950; Gentiles. Address N T 45, Tribune.

½ A. ON FOX RIVER; FACING BCH., $295. 38 miles loop. Address O D 26, Tribune.

MUST SELL MY COTT ON S. WIS. LAKE: $650, terms. Address N Y 74, Tribune.

REAL ESTATE—FARM LANDS.

Illinois.

COMPLETE MODERN POULTRY FARM—3 acres, gas, electric, large poultry house; at Tinley Park, 47 minutes from the loop. Rock Island R. R. Will rent, option to buy, co-operative marketing plan. Grover C. Elmore 100 N. La Salle. Fra. 2650.

SAC. 237 A. DAIRY FARM, INCL. 23 MILK cows, with base. Kane Co., 50 mi. west. $60 ac. M. Ellsworth, De Kalb, Ph. 318.

REAL ESTATE—FARM LANDS.

Illinois.

LEASE TO RELIABLE MAN, WHO CAN pay 6 mo.'s advance, wonderful 5 ac., modern poultry bldgs., bungalow, $30 mo. Or sell great sacrifice quick. Box 248, Elgin, Ill. Phone 2057, evenings.

Indiana.

100 A. NEAR VALPO—LEVEL BLACK soil; fair bldgs.; ideal dairy or gen. farm; price includes 8 cows, 15 hogs and crops. Exc. opp. secure sound farm. $5,500; $3,000 cash. Address A Y 334, Tribune.

40 AC. VAC., UNDER CULTIV., NICE grove, tms., no tr. Call eve. Tri. 7751.

Michigan.

ON PAVED U. S. HIGHWAY, S. W. MICH.; close town; 5 acs. level, fertile land; ideal for poultry, fruit, etc.; elec. avail. Only $395; easy tms. Address A H 186, Tribune.

40 A.—STOCK, TOOLS, FEED; GD. SOIL; timb., pasture, fruits; bldgs.; near town; $2,500; $500 dn. Roessler, 140 S. Dearborn.

80 A.—LOAM SOIL; 40 CLRD.; TIMB., ORchard; 4 rm. hse., barn; $1,450; $100 cash. $10 mo. Evans-Tinney Co., Fremont, Mich.

70 A.—STK., TLS., BLDG., TIMBER, $3,300; 1-3 cash. C. L. Brown, Cassopolis, Mich.

8 A.—CONV. TO SO. BEND, 4 R. BRK. HSE. Bargain, $750. Address K 207, Tribune.

200 FARMS—LARGE AND SMALL. INFO. free. Pinch Realty, Charlotte, Mich.

5 A., PVD. HWY.; NR. RESORT. LAKE. Niles; $350, tms. Address S 158, Tribune.

Wisconsin.

SOO LINE LAND GRANT LANDS, UPPER Wisconsin. Free information. Low prices easy terms. Ask for Booklet No. 53. Homeseekers' rates. Address H. S. FUNSTON Land Dept., Soo Line Ry., Minneapolis, Minn.

Miscellaneous.

FREE BOOKS ON MINNESOTA, NORTH Dakota, Montana, Idaho, Washington, Oregon, farm homes for all purposes. Low excursion rates. Write W. S. Weber, G. N. Ry., Rm. 620, 105 W. Adams-st., Chicago.

REAL ESTATE SERVICE.

IF YOU WANT TO SELL YOUR PROPERTY, vacant or improved, call at Room 1700, 100 N. La Salle-st

REAL ESTATE WANTED.

Apartment Buildings.

CASH BUYER WANTS BARGAIN 3 OR 6 flat in uptown district. For quick action see JOHN J. READY & CO., 4001 Sheridan-rd. Buckingham 0500

Houses.

WILL PAY CASH FOR MEDIUM PRICED 6 rm., br. home, west or north. Wab. 5100

REAL ESTATE FOR EXCHANGE.

Business Property.

BR. GAR., 9 CAR, 2 STR. FRAME BLDG. attch.; will consid. Chgo. prop. Lon. 9788.

Farms and Acres.

COMPLETE MODERN POULTY FARM—2 acres of ground; gas, electric., furnace heat, garage. Will accept clear vacant or equity in bungalow or 2 flat as part payment. Address B B 401, Tribune.

CLEAR RANCH — TRADE FOR FIRST deeds. Will take delinquent on wanted property. Box 127, Houston, Mo.

Other Cities.

FOR EXCHANGE—NEW, MODERN 24 FAMily, best of location, 100% rented. Income $15,750 year. Will consider Illinois farm. J. & J. Realty Company 310 Fullerton Bldg. St. Louis, Mo.

Miscellaneous.

WANT LAND ANYWHERE IN U. S. FOR my choice Chgo. real estate; give full particulars. Owner. Address O C 405, Tribune

TO LEASE & WANTED TO LEASE.

WANTED—TO LEASE A FURNISHED APT. bldg. or apart. hotel; cash security. Address K 159, Tribune.

REAL ESTATE LOANS, MORTGAGES.

COLLATERAL—LOANS MADE ON FIRST MORTGAGES OR WILL BUY THEM OUTRIGHT.

Loanon Securities Corp.,
Under State Supervision.
134 N. LA SALLE. STATE 4600.

OWNERS OF 1ST MTGS.—YOU WILL FIND our loan service efficient and complete in every detail. 27 years' exp. Hammann Mortgage Co., 1604 W. Chicago-av.

WE MAKE FIRST MORTGAGE LOANS ON apts. and homes, based on current values. Low rates. No appraisal fee. Republic Realty Mtge. Corp., 110 S. Dearborn-st. Cen. 4804.

WILL MAKE 1ST MTGES ON BRICK 2-3-6 apts., res. excel secu. only. State 0092 Draper & Kramer, Inc., 25 N. Dearborn-st.

DEFAULTED MORTGAGES PURCHASED GENERAL ACCEPTANCE CO. 139 N. CLARK-ST.

LOANS QUICKLY MADE, PAY MONTHLY. Simmons, 69 W. Washington. Ran. 3080

FIRST MORTGAGES BOUGHT, SOLD, APpraised. L. Stern Co., 134 N La Salle.

REAL ESTATE—TIMBER AND COAL.

FIFTEEN THOUSAND ACRES OF VIRGIN timber. Will cut one hundred ten million feet. Full information write call or see. We have smaller tracts. J. & J. Realty Co., 310 Fullerton Blg., St. Louis, Mo. Main 0714.

HOUSEHOLD APPLIANCES.

RENT A MAYTAG

AND SAVE YOUR LAUNDRY bills. Low weekly rental. Seeley 7466.

ALL MAKES VACUUM CLEANERS $9.95 At our factory, 1214-18 N.Wells. Lin.8118

NEW WASHERS, $44.50, 95C WK. USED $10. Thor Shop, 3448 North-av. Alb. 0140.

MUST SACRIFICE MAYTAG WASHER AND HOOVER VAC. CLEANER. LINCOLN 8566.

RENT MAYTAG OR THOR WASHER. LOWEST WEEK RATE. RADCLIFFE 5790

Electric Refrigerators.

MUST SELL NEW REFRIG. ALL MAKES 4 cu. ft., $45. Quaker heaters, Hoovers $10. Op. Sun. eves. 1110 Leland. Edg. 2473

REFRIGERATORS—ALL MAKES, NEW AND use. Big stock. Sacrifice. Terms. 506 W North. 4121 W. Madison, 6343 S. Halsted.

REPOSSESSED FRIGID. NORGES, KELV Some all porcelain. Also closing out Copelands at $20. 220 W. HURON-ST.

STORE AND BAR FIXTURES.

CHICAGO STORE FIXTURE EXCHANGE 1708-1714 South State-st. Largest Stock of Bar Fixtures. Estimates free. E Z terms.

STORE AND BAR FIXTURES—REALLY lowest prices. Showcases, etc. Used or new. All in stock. Easy payments. CHAS. BENDER CO., 608 N. WELLS-ST.

BARBER SHOP FIXTURES—SELL CHEAP. Must sell this week on account of death 3548 W. 16th.

PERMANENT WAVE MACH., $50; DRYER. $15; mirrors, cheap. 1120 N. Wells-st.

OFFICE FURNITURE, FILES, SAFES.

OFFICE FURNITURE CLEARING HOUSE—Largest stock. 236 LAKE, Cor. Franklin

DIRECT'S TABLES, DESKS, CHAIRS, ADD machs. Business Furntr. Co., 427 S.Wabash

SAFES, CHAIRS, DESKS, FILES, KARDEX trans. cases, etc. Reas. 1239 S. Michigan

40 DESKS, 90 CHRS., SAFES, TYPEWTERS, letter files, tbls., cheap. 3917 Sheridan-rd.

2 EXECUTIVE SUITES, DIRECTOR TABLE, chrs.; Spitzer's, 173 W. Lake, nr. Wells

LEGAL NOTICES.

NEW ORLEANS SEPT 25, 1933—SEALED proposals will be received by the Sewerage & Water Board, 526 Carondelet-st. New Orleans, up to 12 M Friday Dec 8 1933 for furnishing labor and material on a percentage basis during 1934. Specifications on request. A. G. MOFFAT Secty. BRYSON VALLES Gen'l Supt

COLLECTIONS.

COLLECTORS EVERYWHERE—NO COLLECtions no charge. Cash for notes, mortgages, and accounts. United Mercantile Serv. of America, 140 N. Dearborn. Central 8466.

RADIOS, SUPPLIES AND SERVICE.

9 TUBE R. C. A. SUPERHETERODYNE, LOW boy, exchanged. Was $195; now $49.50 with tubes. Terms. LYON & HEALY, 243 S. WABASH.

RADIO BARGAINS—MAJESTIC, CROSLEY Spartan, Fada consoles as low as $19.75; midgets, $8.75. 712 W. Jackson. Open eves.

6 PRONG TUBE COMPACT RADIO, $6.95, compl. 5943 W. Madison. 4644 Broadway. 1733 W. Chicago-av.

$199 ZENITH, AUTOMATIC TUNING, $33 complete; $5 down. CABLE PIANO CO., 303 S. Wabash. Open evenings.

SOUND SYSTEMS AND AUTO RADIOS; many bargains. Wells-Smith, 24 N. Wells.

ALL ELECTRIC AUTO RADIOS.....$19.75 1356 S. Michigan. 2965 Milwaukee-av.

$100 BRUNSWICK RADIO; $29.00 TAKES it. 601 W. Washington-blvd. Open eves

6 T. AUTO RADIO, ALL ELEC., 1 UNIT; cost $49.50; only $19.75; comp. Hay.3026

AMPLIFIER SYSTEM, COMPL., 200 RECords, microphone, sac. for cash. Wel. 9043.

Service, Repair, Etc.

$1 COMPLETE HOME RADIO SERVICE Put set in A1 cond., work guar., any set NORTH, Northwest, West, LINCOLN 8854 South, Southwest, Southeast, Englewd. 4449

RADIO SERVICE BY ENGINEER, 50C DAY. night. Ph Col. 7220, Euclid 6526.

50C—RADIO SERVICE—50C. Any place. Work guar. ALBANY 2898

FINANCIAL.

WINES—WHSE. RECEIPTS

Now in warehouses outside U. S. A., for immediate sale. Distributors wanted for this and nearby territories. Address K 206, Tribune.

AUCTION SALES.

WILLIAMS, BARKER & SEVERN CO. Furniture, Carpets, Gen. Household Goods 229 S. Wabash. Gen. Auctioneers. Telephone Harrison 3777.

BUS TRANSPORTATION.

WORLD'S FINEST BUS SERVICE.

SAFEWAY LIMITEDS
NEW YORK AND ALL POINTS EAST.

SOUTHERN LIMITEDS
MEMPHIS. BIRMINGHAM.
NEW ORLEANS. ATLANTA.
NASHVILLE. CHATTANOOGA.
INFORMATION—TICKETS—ANYWHERE.
407 S. WABASH-AV. 312 S. CLARK-ST.
BREVOORT LOBBY. PHONES WAB. 6171.

N. Y. $10; Los Angeles $22½

27 HR. EXP. to N.Y., $14; FREE PICK-UP. Minneapolis, $6; Cleveland, $5; K. C., $6; Philadelphia, $12; Miami, $28; Dallas, $13; Denver, $12.50; Peoria, $3; Grand Rapids, $3; Omaha, $6; St. Louis, $2.50; Detroit, $3. U. S. LIMOUSINE & BUS LINES. 6½ N. DEARBORN-ST. CENTRAL 8820. 6330 STONY ISLAND. HYDE PARK 10106.

INDIAN COACH LINES

FIRST CLASS BUS SERVICE TO NEW YORK, $10; PITTSBURGH, $7; KAS. CITY, $6; LOS ANGELES, $22.50.

328 S. State-st. Harr. 6073.

N. Y., $10; BOSTON, $12; DETROIT, $3; Cleveland, $4½; Toledo, $2½; Pittsburgh,$7; L. A., $22½; Denver, $12½; Omaha, $6; Des Moines, $5; St. Louis, $2½; Kansas City, $6. Tulsa, $9; Dallas, $13; Memphis, $8.50. 405 S. CLARK. WEBSTER 1702.

SAVE 15% ON SPECIAL TICKETS. L. A., N. Y.; free pickups. Great Northern Hotel Bus Term., 237 S. Dearborn, lobby. Wabash 8022. 1629 Howard-st., R. P. 3373.

ST. LOUIS, $3; KANSAS CITY, $6; DEtroit, $2.50; N.Y., $10; Los Angeles, $22.50. DE LUXE MOTOR COACHES. 746 S. Wabash-av. Wabash 3886.

EXCURSION AND RETURN BUS TICKETS. Call now. Save plenty. All lines. All points. CITY TICKET EXCHANGE. Lobby. 25 S. DEARBORN-ST. Ph. Randolph 7020.

N. Y., $10; DALLAS, $10; MEMPHIS, $8; St. Louis, $2½; Detroit, $3; K. C., $6;N.O., $15. Hotel Wacker, 700 N. Clark-st.Del.8280.

UNUSED BUS TICKETS—SAVE 15% L. A., N. Y., Washington, D. C.; 10% Florida. TRAVEL MART [in lobby], 125 W. Madison.

BUSINESS DIRECTORY.

Building and Remodeling.

HOMES, FLATS, STORES, REPAIR, REMOD. Lowest prices. Hulla & Co., Frank. 2095.

Coal, Coke, Wood, Fuel Oil.

GUAR. POCAHONTAS MINE RUN COAL—10 ton, $6.95; 4 ton, $7.15. Coke, $10.50. Honest weight. Prompt deliv. Well. 1938.

POCAHONTAS, HI. QUALITY, $6.50; MINE run, $7.40; Sou. Ill., $5.75. De Young Fuel Co., 9019 S. Halsted-st. Vincennes 1107.

Mattresses, Box Springs, Pillows.

REBUILD YOUR UNCOMFORTABLE MATtress like new, $3; hair, $5; innerspring, $7. New covers, $1.50 up. Seeley 4778.

Moving, Storage, and Hauling.

RELIABLE MOVERS, 19 YRS.; $2 RM.; piano, $4. Also long dist. V. Buren 9583.

LOC., LONG DIST. HAULING; LOW RATES. 4 rooms $5. Moving guar. Belmont 5135.

MOVING—$1 PER ROOM. EXPERT AND courteous service. Wentworth 4918.

LOCAL-LONG DIST. MOVING—4 RS. LOW as $6. Reliable service. Spaulding 8514.

Paints.

DU PONT DUCO [LACQUER PYROX BASE] $1 gal. 1918 S. State. 926 Irving Park.

DU PONT DUCO [LACQUER], $1 GAL. [PYrox base], 6521 S. Halsted. Eng. 5900.

Piano Tuning.

PIANOS TUNED, $2; 18 YEARS' EXPER.; form. with Story & Clark, Chgo.; Steinway of N. Y.; guar. wk.; go anywhere. Rep. 5218.

TUNING, $2, FORMERLY WITH BALDWIN, Cable and Starck Cos. Republic 6735.

Rug Cleaning and Repairing.

BEFORE HAVING DOMESTIC-ORIENTALS cleaned call BEACHWAY RUG CLEANERS, 7242 Wentworth. Mothpr. free. Rad. 7770.

HALLOWEEN SPECIAL, ONLY $2.50—9x12 cleaned like new and glue sized. The Federal [est. 28 years], Lincoln 0134.

Lawn Mowers.

ALL KINDS SAWS SHARPENED — BEST serv. Call Western Saw Fil. Co., Mon. 5375.

BUSINESS PERSONALS.

FREE MAN. DAILY WHEN TAKEN WITH free marcel or any paid work. Free fing. wave Weds. Perm. wave compl., $1 up. Acne clinic Thurs. p. m. Hair dye clinic Mon. p. m. MIDWEST BEAUTY COLLEGE, LTD., 5 North Wabash. Kessner Bldg. Rand. 9221.

Ladies—Reduce! Keep Fit.

Our Famous Venus Massage brings great results. Ph. Frank. 2849 for FREE booklet.

MASSAGE, BATHS, ELECT. TRTMTS. BY graduates; ¼ rate by advanced students; grad. furn. for doctors and residence service. Kellberg Inst., 14 W. Washington. Dear.6984.

HAIR-TINTING MODELS WANTED. Nominal charge for shampoo only. All work carefully supervised. 108 N. STATE. MARINELLO. State 5057.

MEN, WOMEN AND CHILDREN, ALL ages, to pose for commercial photographs; no exp. necessary; bring photo if possible. 6th floor, 360 E. Grand-av.

INECTO HAIR DYEING, BLEACHING, INcluding 2 shampoos, $1. Wednesday only. 159 N. State-st., Rm 814. Dearborn 6627.

MONTGOMERY WARD'S BEAUTY SHOP offers beautiful complete permanent wave, $1, limited time. Superior 6200.

PERMANENT WAVE—$1.50 COMPLETE. Bring this ad. Starr Beauty Salon, 2956 W. Madison-st.

FREE MARCEL, HAIR CUT, FING. WAVE, etc., daily and Wed.-Fri. evenings. Expert supervision. 140 N State-st., 5th floor.

REGULAR $3 STM., OIL PER., $1. FREE set trim. Ruth's, 202 S. State. Har. 9620.

TRAVEL OPPORTUNITIES.

Both readers and advertisers are urged to exercise caution in arranging automobile transportation with other individuals. References should be carefully investigated

RENT FINE 4-8 CYL. CARS—LONG TRIP. $25 week up; shorter trips as low as 5c per mile. SAUNDERS SYSTEM, Cen. 1078.

LOS ANGELES—WITH PRIVATE CAR. COMpanions wanted. Share exps. Address K 154, Tribune.

WANTED—PARTIES TO DRIVE NEW CARS to Los Angeles; share expenses. Berk.8029

CAL.—DELIVER NEW CARS, SHARE EXP.; leave daily. 6039 Cottage Gr. Hyde Pk.0025.

DRIVING FLORIDA, LIMITED NO. OF passengers; shr. exp. Dearborn 3658.

MPLS., ST. PAUL—LV. THUR.; TAKE 3, shr. exp. Reas. Monroe 3578.

INSTRUCTION.

SCHOLARSHIP FOR SALE—Winner of $1,000 3 year complete scholarship in chiropody college. Make offer. Must be high school graduate. Address N X 87, Tribune.

FRENCH, SPANISH, GERMAN, ITALIAN, English. New classes now starting. Conversational method. Free trial Berlitz School of Languages, 56 E. Congress-st. Har. 0392.

STENOGRAPHER-TYPIST—Guar training coming U. S. exam. Call Room 1628, 159 N. State-st.

SHORT STORY WRITING, POETICS, FICtion, exp. instr. Address N S 200, Tribune.

JAZZ IN 20 LESSONS; ALL INSTRUM'TS. 5 Christensen Schools. See phone book.

MACHINERY AND EQUIPMENT.

WTD.—COMPLETE SAFETY LANE EQUIP., frame straighteners, hydraulic lift, brake machine, test bench, small lathe, armature under cutter, drum turning lathe, and other equip., for complete service sta. All machinery must be of latest design and 1st class cond. Strictly cash. No dealers. Write partic. University Garage, 1612 Chicago-av., Evanst.

MACH. TOOL—BARG.; LA. MILLS D. P., gr. gear cut mach., P. P., auto. screw mach. 21st and Marshall-blvd. Lawn. 1777.

SELL-RENT—CONC. TOW CHUTE C'M'NT. mixers. Conc. equip. reas. 4545 Elston

CLOTHING, FURS, ETC.

CLOSING OUT—BRAND NEW FUR COATS, one of a style; some slightly soiled from handling; also fur coats taken in trade; big bargs., $25 up. Miller & Co., 166 N. Michigan [Econ. Section]. Open evenings.

UNREDEEMED FUR COAT, 45 INCH MAR mink, latest style; like new, $25. Others $10 up. Topcoats, suits and overcoats, $5 up. Uncle Max's Loan Co., 675 N. Clark-st.

BETTER DRESSES, $1.00 A WEEK; CASH prices. 846 W Roosevelt-rd. Call Keystone 6529, ask for M. Miller.

CASH PAID FOR OLD FUR GARMENTS. 159 N. State-st. Rm. 603. Dearborn 3323

HIGHEST PRICES FOR MEN'S CLOTHING, shoes. 650 Madison. Haymarket 5597.

FUR COAT REMOD. INTO LATEST STYLE jackets,$9.50. 4042 Broadway. L V 6820.

BARTER AND EXCHANGE.

DECOR. IN EXCH. FOR KITNT. APT., furn. or unfurn. Edg. 3162. 6:30 p. m.

DENTISTRY OFFERED FOR TAILORMADE clothes. Address O B 125, Tribune.

WTD.—FOR CASH OR RM. RENT—LATE mod. Buick or Dodge Sed. 1039 N. La Salle.

HAVE SMALL UPRIGHT PIANO—WANT English or Irish setter. Kedzie 4420.

DOGS, BIRDS, POULTRY, ETC.

Dogs.

ANN'S KENNELS — WAUKEGAN-RD., ½ mile N. of Dempster-st. 15 day guar.; chows, wires pekes., Bost., spaniels, fox terr., mixed, $1 up. Open 10 p. m. MortonGr.1633.

BEAGLES, BOSTONS, WIRES, FOX COLlies. 6705 S. Halsted. Open 10 p. m. Sun.

IRISH SETTER FEMALE, 2 YRS., WELL broke; trial; $50. 4657 Irving Park-blvd.

BOOKS AND MAGAZINES.

WANTED — 3,000 USED BOOKS. THE White Book Shop, 4600 N. Western-av.

USED AUTOMOBILES FOR SALE.

BUYERS BEWARE
the
AUTO CODE
in effect

Nov. 3 provides "No dealer shall directly or indirectly or by subterfuge accept in trade any used vehicle at an allowance of more than its value as ascertained above [by the published book prices] less a minimum selling, handling and reconditioning charge." Note—THE CODE SETS A NEW LOW TRADE-IN PRICE ON YOUR CAR AFTER NOV. 3. The code eliminates discounts, cutting commissions and free accessories to any one.

BUT

You can buy today and until Nov. 3

from F--E--L--Z

AT BLUE BOOK SALE PRICES and still get a good big allowance for your old car.

HERE THEY ARE

1933s (Used).

Packards, Cadillacs, Pontiacs, Fords, Buicks, Studebakers, De Sotos, Chevrolets.

1932s—1931s.

Packards, La Salles, Buicks, Hupmobiles, Fords, Pierce-Arrows, Franklins, Lincolns, Chryslers.

You can save up to

50% NOW

By trading your old car before Nov. 3.

LIBERAL TERMS. LIBERAL TRADES.

F---E---L---Z
1132 DIVERSEY-BLVD.
Member NRA and Better Auto Dealers Asso. ALWAYS OPEN. WELLINGTON 7802.

AUBURN CUSTOM SEDAN.
It's finished black; ivory trim; wire wheels and tires are like day of new; equipped with free wheeling etc.; '31; repossessed; $100 down, balance 18 months.
2435-37 S. MICHIGAN.
A. B. C. Finance Agents.

AUBURN—'31 STR. 8 4 DR. 5 PASS. CUS. built Sedan; 6 wire whls., side mounts, heater, free wheeling; cost $1,470; reposs.; sacr. for $395. Your car as down pay. Bal. 12-24 mos. 7 day driving trial.
G. M. S. FINANCE CORP.,
4635-37 WASHINGTON-BLVD.

AUBURN—'32 DE LUXE SEDAN; 6 WIRE whls., side mts., chrome tire covers, radio; $485. $20 down, bal. 12-18 months. I. A. C. FINANCE. 2022 N. California.

AUBURN—'31, MOD. 8-98A CONVT. COUPE, 6 wi. whls., side mts., rum. st., white wall tires. $125 needed. 5133 Irving Park.

AUBURN—1931 8-98A CUSTOM SEDAN. Synchro-mesh trans. $285. 1711 W. 95th.

BUICK—'33 MODEL S-67 4 DR. 5 PASS De Luxe Sed.; used; 6 w. w. whls.; side mts.; heater; trk. rack; new type vent.; 127 in. whl. base; cost $1,660; reposs.; sacr. for $1,085. Your car as down pay., bal. 12-24 months. 7 day driv. trial. 90 day guarantee.
G. M. S. FINANCE CORP.,
4635-37 WASHINGTON-BLVD.

BUICK—'32 MODEL 8-97, 4 DR., 5 PASS. de luxe sedan; 6 wire whls.; side mts.; heater; trunk rack; radio; 134 in. wheelbase; orig. cost $2,200; just like new; reposs.; sacr. for $895; your car as down pay., bal. 12-24 mos.; 7 day driv. trial. Open Sunday.
G. M. S. FINANCE CORP.,
4635-37 WASHINGTON-BLVD.

BUICK 1930-57 SEDAN.
$395.
MIDDLE SIZE. 5 PASS. A $500 CAR. SOUTH SHORE BUICK LOT. 7001-05 STONY ISLAND. FAIR. 0208.

BUICK—1930 7 PASS. SEDAN; 5 WIRE wheels; car is in excep. fine cond.; ideal for taxicab; only $395; guar.; terms, trade.
WEST SIDE AUTO EXCH.,
4635-37 W. MADISON-ST.

BUICK — 1932 LIGHT 8 DE LUXE SED. Radio, trunk; $495. Your car as down pay. Balance 12-24 months. 7 day driving trial.
2810 W. MADISON-ST.

BUICK—47-'29 SEDAN, IN TIP-TOP CONDItion. Get yours now. Only $225; $75 down, balance $5 weekly. Authorized dealer.
2234 S. MICHIGAN-AV.

BUICK—1933 MOD. 57 SEDAN, 5 PASS.; used; driven so little it is almost new; offered at a sacrifice price of $795. Terms. Michigan-av. Motors, Inc., Ford Dealers. 2550 S. Michigan-av. Open eves. and Sun

BUICK—1928 5-PASS. DE LUXE SEDAN. Many extras; runs perf.; $125. Tms.; trade.
2810 W. MADISON-ST.

BUICK—1933, MODEL 87, 4 DOOR SEDAN; 130 inch wheelbase; radio; used; run 8,500 miles; $1,275. Dorchester 6955.

BUICKS—1931 MODELS; 15 TO CHOOSE from. Really remarkable prices. JAMES LEVY MOTORS CO., 23d and Michigan.

BUICK — 1932 VICTORIA COUPE. $965. FULLY GUARANTEED BY Northwest Buick Co., 3801 Lawrence-av.

BUICK—1931 96S COUPE, 6 W. W., $595. Htr., spotlt., etc.; guar. E. Z. terms. LOGAN SQUARE BUICK. 2468 Milwaukee.

BUICK—LATEST 1931 LIGHT 8 DE LUXE sport convertible coupe; rumble seat; $385. Terms. 3327 MILWAUKEE, at CRAWFORD.

BUICK—COACH '29; GD. COND.; $200 CASH or summer resort. Mitchell, Dearborn 8670.

CADILLAC—'31 V-8 5 PASS. SEDAN; HAS 6 wire wheels, side mounts, spotlight, metal tire covers, with rear view mirrors attached, trunk rack, radio, etc.; finished a beaut. dark blue; tires, paint, mech. cond. like new. Specially priced at only $945. Your car in trade. West Side Buick Sales. 4666 Washington.

CADILLAC—LATE '31 CUSTOM SEDAN, 5 pass., V-8; only used 1 summer; $875. Will trade for smaller car. 1647 S. Crawford.

CADILLAC—'30 SED.; BARG. TO CLOSE estate. $500. 340 N. Sacramento, Rempe.

CADILLAC—'29-341 7 PASS. SEDAN; EXC. cond. 6052 S. State-st. Wentworth 3883.

CHEVROLET—1933 SEDAN, ORIGINAL luxurious maroon finish; latest mechanical features and full chrome, factory designed equipment. Used just few miles and naturally is in original NEW CAR condition. The shrewd buyer will lose no time in proving to himself that in this special is true value. Only $490. Gambill Motor Co., 2230 S. Michigan.

CHEVROLET DE LUXE '33.
Smartest, snappiest coupe; beautiful maroon, with side mounts; used. Original in every respect. Can hardly tell from new; acts new. Carries special low price during our BIG SALE. Only $465; lib. trms., trade.
4701 W. WASHINGTON.
AUBURN DISTRIBUTOR. AUS. 3322.

CHEVROLET—'33 MASTER 6, 4 DR., 5 P. De Luxe Sedan; used. Long whl. base; wire whls.; free wheeling; beaut. all maroon fin. Orig. cost $797. Like new. Reposs. Sacr. for $585. Your car as down payment, bal. 12-24 mos.; 7 day driv. trial; 90 day guar.
G. M. S. FINANCE CORP.,
4635-37 WASHINGTON-BLVD.

Chevrolet 1931 Coach.
$10 Down—No Endorsers
RUBY CHEVROLET, INC., 1422 E. 67th-st.

CHEVROLET — LATEST 1933 DE LUXE Sedan. Used. Wire whls.; $495. Your car as dn. pay. Bal. 12-24 mos. 7 day driv. trial.
2810 W. MADISON-ST.

CHEVROLET—1932 COACH, 5 WIRE WLS., other equipment. Car is in excel. cond. Priced at $345 to sell at once. Your car in trade. Terms. West Side Buick Sales, 4666 Washington-blvd.

CHEVROLET—1931 SPECIAL SED. LATEST series; 6 wire whls., side mts.; Mohair uphol.; tires, motor like new. Guaranteed. Only $295. Easiest terms in town. INDEPENDENT FINANCE, 2700 MADISON.

CHEVROLET—'31 SPORT COUPE, RUMBLE seat; 1st class mech. cond.; low mileage. Original finish. $245 lowest price. No trade. Call Rog. 3176 after 7:30 p. m.

Chevrolet 1932 De L. Sedan.
Hardly used at all. Side mounts, heater, other extras. Guar. $445. 7427 S. Halsted.

CHEVROLET—'32 5 WIND. CPE. RUM. ST. 5 w. w., new tires, free wheeling; perf. con.; 90 day gua.; sac. for $375. Tms., tde PEOPLES FINANCE, 2919-27 W. Madison.

CHEVROLET—1932 DE LUXE 4 DR. SED.; 6 wire whls., 2 side mounts; used; orig. cost $795; fully equipped; our price $495; guar.; tms. 2317 S. Michigan. Open eves.

CHEVROLET—LATEST 1933 COACH DEMonstrator. Low mileage. Guar. $100 dn. or trade. Hunt, 5200 Lake Park-av.

CHEVROLET—LATEST '31 DE L. SPORT cpe.; wht wall tires, 6 w. w., radio; $285 Terms, 3327 MILWAUKEE, at CRAWFORD

CHEVROLET—LATEST 1932 COACH, $350 terms; free wheeling; many extras. 3327 MILWAUKEE, at CRAWFORD.

CHEVROLET—CPE., LATE '32. A1 COND. Lawder Bros., 6900 Vincennes. Open Sun

CHEV.—'29 SED. A REAL CLEAN JOB Driv. very little. $145. 5107 N. Clark-st

CHEVROLET—1933 SEDAN. $495; USED. Terms. Kushler Chevrolet, 6330 Broadway.

CHEVROLET—1933 MASTER 6 SED.; SAC at $475; used. 1647 S. Crawford. Craw.1647

USED AUTOMOBILES FOR SALE.

BUY ONE OF THESE FINE CARS

AND YOU'LL REALLY BE MONEY AHEAD. STUDEBAKER SALES CO. BACKS EVERY CAR SOLD WITH A 5 DAYS' DRIVING TRIAL.

'31 Nash 5 p. Cp., 6 ww. $445
'31 Graham Sed., 6 ww.. 385
'31 Hupmobile 5 p. Victoria De Luxe Model 445
'29 Packard Lt. 8 Sed...... 375
'28 Oakland Sedan........ 125
'31 Stude. Com. 8 Sed..... 395
'31 Chrysler 8 Coupe...... 345
'31 Buick 8 Coupe.......... 395
'29 Stutz 8 Sed., 6 ww.... 345
'31 Studebaker Roadster Pres. 8 D. L. Model.... 595
'30 Stud. Pr. 8 Br., 6ww 245
'30 Ford Sedan 165
'31 Essex Coach 275
'29 Buick Sedan, 6 ww.. 225
'31 Hudson 8 Brougham 295
'29 Packard 7 p. Sed...... 395
'29 Frank. Cv. Cp., 6 ww 295
'28 Nash Sedan 65
'27 Studebaker Sedan..... 65
'30 Nash Spt. Rdstr......... 285
'31 Studebaker 6 Sed...... 325

STUDEBAKER SALES
26TH AND MICHIGAN
Terms. Open Eves. Cal. 6492.

Chevrolets—50—1933s
These are the cars furnished to the American Legion by the Chevrolet Motor Co. and used for 4 days during the convention. Driven very little. Your opportunity to buy one of these practically new cars at a tremendous saving. Come early!
Emich Chevrolet Co.,
6501 N. WESTERN-AV.
652 MADISON-ST., OAK PARK
OPEN EVERY DAY UNTIL 10 P. M.

CHRYSLER—1932 IMPERIAL 8 4 DR. 5 pass. De Luxe sedan. Side mounts, heater, spot., trunk rack; long whlbase.; orig. cost $3,475. Reposs.; sacr. for $685. Your car as down pa., bal. 12-24 mos. 7 day driv trial. 90 day guarantee. Always open.
G. M. S. FINANCE CORP.,
4635-37 WASHINGTON-BLVD.

CHRYSLER "75" SEDAN.
Equipped 6 wire wheels, spotlight, etc. Unusually fine; $65 down; 16 months on balance. Repossessed.
2435-37 S. MICHIGAN.
A. B. C. Finance Agents.

CHRYSLER—'32 4 DR. SEDAN; 6 W. W. side mts.; brand new rubber. Mechly. perf. Finish like new. Forced to sell my equity in this beautiful car for $145. Peter McGuire. 6005 S. Francisco-av. Republic 7954.

CHRYSLER—LATE '32 DE LUXE IMP. 8 sedan, float. pow., auto. clutch, 6 w. w., chro. covers, radio, burglar alarm, almost brand new. $745, tms. 3939 Washington-blvd

CHRYSLER—LATEST 1929 75 DE LUXE sedan; wire wheels; runs perfect; $245; terms. 3327 MILWAUKEE, at CRAWFORD.

CHRYSLER—LATEST '32 ROYAL SED., 6 cyl., free whlg., float. pow., autom. clutch, etc. Hardly driven. $585. 6811 S. Halsted.

CHRYSLER—1931 8 SEDAN, SIDE MOUNTS. $315. 2522 W. Railroad-st., Evanston.

DE SOTO—6, '33 4 DR. 5 PASS. DE LUXE sedan; used; wire whls.; beautiful dark green finish; free wheeling; automatic clutch; floating power; looks and runs just like new; cost $1,080; reposs.; sac. for $685; your car as down pay., bal. 12-24 mos.; 7 day driv. trial; 90 day guar. Always open
G. M. S. FINANCE CORP.,
4635-37 WASHINGTON-BLVD.

De Soto 1933 De Luxe Coupe
Air wheels; rumble seat; used. Exactly like day it left factory. Big saving. Terms arranged. We trade.
HEALY MOTOR SALES.
7150 STONY ISLAND. HYDE PK. 0035.

DE SOTO—6 DE LUXE SEDAN, 1932; 6 wire whls. chromium tire covers, trunk; $395. Your car as down payment. Balance 12-24 months. 7 day driving trial.
2810 W. MADISON-ST.

De Soto Late '32 Bro'm., $365
Floating Power, free wheeling, automatic clutch. HURRY! HURRY! Aus. 1220. Tom Harrigan, Inc., 452 Madison, Oak Park.

DE SOTO—LATE '31 DE LUXE SEDAN, fully equipt. Appears and is like new, loads of extras. Must sell quick. Take $285. Guar.; terms, trade. 3939 Washington-blvd.

DE SOTO—1932 CUST. DE LUXE SEDAN; side mts., trk. rack, extras; $485; terms.
MILLER, 4444 Irving Park.

DE SOTO—1931 SEDAN, 4 DR.; LOOKS AND runs same as when it left factory; $245; guar.; terms. 2317 S. Michigan. Open eves.

DE SOTO—'32 COACH; JUMBO TIRES; $400; private party. 831 S. Kostner-av.

DODGE—6 '33 DE LUXE COUPE; USED; 6 wire wheels; side mounts; heater; rumble seat; autom. clutch; free wheeling; floating power; looks, runs just like new; cost $987; reposs.; sacr. for $685; your car as down pay., bal. 12-24 mos. 7 day driving trial.
G. M. S. FINANCE CORP.,
4635-37 WASHINGTON-BLVD.

DODGE 1927 SEDAN, $55.
GOOD IN EVERY RESPECT.
Tom Harrigan, Inc., 452 Madison, Oak Park

DODGE—8, 1932 CUST. DE LUXE SEDAN; float. pow., free whlg., 6 w. w., almost new car at a big saving. Only $495. Guar., terms. 3939 Washington-blvd. Open eves.

DODGE—1931 SEDAN; LIKE NEW; COST $1,300; sac. at $265. Terms. Jun. 8057.

ESSEX—1933 TERRAPLANE 6S AND 8S sedans, 4 dr., used; silver air whls., Donut tires. Big savings for quick action. Low as $485. Terms. 3939 Washington-blvd.

ESSEX—1932 TERRAPLANE "6" SEDAN, special copper finish; low mileage; pass for new. Take $125 down or trade. 7140 Stony Island-av. Hyde Park 1467.

ESSEX—'31 SEDAN, 4 DR.; LIKE NEW. Cheap. Residence, 933 N. Crawford-av.

FORD V-8s
CHICAGO HEADQUARTERS
$100 down, 18 months to pay. Your old car on down payment. EVERY CAR FULLY GUARANTEED.
Late '33 V-8 Tudor, excel. cond., used.$450
Late '32 V-8 Tudor, like new......... 365
Late '32 V-8 Victoria, bargain......... 375
Late '32 V-8 de luxe Tudor......... 400
Late '32 V-8 de luxe coupe......... 400
Late '32 V-8 town sedan, '33 motor.. 465
Late '32 4 cyl. tudor, clean......... 300
Late '32 4 cyl. coupe, rumble seat... 325

LITSINGER
EDWARD R. LITSINGER,
Fred G. Litsinger, Wilbur C. Smith.
Chicago's Largest Auth. Ford Dealer.
913 to 925 W. Jackson-blvd. Always open.
OVER 40,000 SATISFIED OWNERS.

FORD — V-8 DE LUXE SEDAN, 1932. Wire wheels; $395. Your car as down pay. Balance 12-24 months. 7 day driving trial.
2810 W. MADISON-ST.

FORDS, 1929 TO 1932.
Coupes, Tudors, Fordors; at lowest prices we quoted this year. Small down payment. AUTH. FORD DEALER. 1520 N. Halsted.

FORD '33 V-8 COUPE.
Hard to tell from new. Used. Big reduction. Tom Harrigan, Inc., 452 Madison, Oak Park

FORD—'31 TUDOR, BEAU. COND.; READY to go. $225; $75 dn., bal. $5 wk. Auth. dealr.
2234 S. MICHIGAN-AV.

FORD—1931 4 DOOR DE LUXE SEDAN, 5 new tires, hot water heater; looks and runs like new; 90 day guar.; sac. for $225. CERTIFIED AUTO SALES, 4701 W.Madison.

FORD—1932 TUDOR, $125 DOWN. EXCELlent cond. Guar. Charles J. Dempsey, Inc. Auth. Ford Dealer, 2300 Madison-st.

FORD—LATEST 1932 V-8 DE LUXE CPE. special dual horn, radio; used 4 mos. $425. 3327 MILWAUKEE, AT CRAWFORD.

FORD—'32 8 CYL. TUDOR; BRIGHT FIN.; cushions not soiled; wond. cond.; $100 dn. Barg. 7424 Stony Island. Plaza 2772.

FORD—1932 V-8 TUDOR; MAROON; VERY low mileage; absolutely like new thruout; $350. 1647 S. Crawford, Crawford 1647.

FORD—1931 TUDOR, LIKE NEW, $160 Terms. Trade. Levy's. 724 Milwaukee-av

FORD—'31 TUDOR; GOOD CONDITION; $195. Griffith. Fairfax 5300, aft. 6 p. m.

FORD — 1930 STANDARD COUPE; NEW tires; need cash; $160. Euclid 3771-W.

FORD—1931 COUPE; RUMBLE SEAT; A-1. $195. Ford Dealer. 1101 N. Clark-st.

The Tribune does not knowingly accept automobile advertising which misrepresents the year of the car. If you wish to confirm the year model of a used car advertised in its columns, secure the serial number (which determines the year model) and telephone the Tribune, Superior 0100, Local 328, for verification.

USED AUTOMOBILES FOR SALE.

Downtown Parking FREE.
DRIVE IN AND INSPECT OUR LINE.
'31 La Salle Town Sed.; 6 w. w., trunk.$785
'29 Packard Std. 8 Sedan.............. 350
'29 Buick Master 6 Sedan.............. 215
'32 Chevrolet Coupe.............. 365
'32 Chevrolet Coach.............. 365
'29 La Salle 4 Door Sedan.............. 335
GLENN E. HOLMES, Inc., 30 West Lake-st.

FORD '32 SEDAN.
Like new in every detail; $310; trade. 18 months to pay. Repossessed.
2435-37 S. MICHIGAN.
A. B. C. Finance Agents.

FORDS—25 V8 1933 AND 1932 TUDORS, Fordors and Coupes; used. Can't tell from new. New car guar. Your old car in trade. 20 others to pick from. Open Sunday. LAWDER BROS., 6900 VINCENNES-AV.

FORD—1931 TUDOR; LIKE NEW; $195. Auth. Ford Dealer, 5301 Lawrence-av.

FRANKLIN—LATE 1930 5-PASS. SEDAN. Orginal lustrous black finish, custom wire whl. equip., with full appointments. It's hand-tailored broadcloth interior, with deep tufted cushions is comfortable and luxurious [the 4-speed ser.] A genuine blue ribbon value. $695. Tms. Gambill Motor Co., 2230 S. Michigan.

FRANKLIN—1930 DE LUXE SEDAN, 6 W. w., side mts., trunk, non-shatter glass, ect. NO WATER TO FREEZE. A real bargain. 750 DIVERSEY-BLVD.

FRANKLIN—1929 SEDAN; WIRE WHEELS; side mounts; guar.; $100 down. Trade. Fitzpatrick, 6555 Cottage Grove. Alw. open.

FRANKLINS—ALL MODELS; GUAR., $250 to $1,250. Franklin, 2000 S. Michigan.

FRANKLIN—1929 DE LUXE SEDAN; 6 W. w.; $295; tms. 3327 Milwaukee, at Craw.

GRAHAM—8 '32 4 DR. 5 PASS. DE LUXE Sedan; wire whls., free wheeling, ride control; cost $1,487. Just like new; reposs.; sacr. for $585. Your car as down pay. Bal. 12-24 mos. 7 day driv. trial. 90 day guar.
G. M. S. FINANCE CORP.,
4635-37 WASHINGTON-BLVD.

HUDSON 8—COUPE, '31; RUMBLE SEAT; black lacquer fin.; free whlg.; excellent tires; motor and chassis reconditioned; guar. $158 down, balance 12 mos. Butler Motors, Inc., 2457 Michigan-av. Victory 7600.

HUDSON—1929 COACH. MUST SELL AT once. Full price $35. Authorized dealer.
2234 S. MICHIGAN-AV.

HUPMOBILE — LATEST 1932 SERIES model F sedan. A beautiful sport style complete; new tires, side mounts, trunk plate, 100% equipment. Original Sailor Blue finish with spotless deep cushion interior. A Blue Ribbon Value which will satisfy the buyer of a new car. Cost $1,560, now $895; pay $295 down. Gambill Motor Co., 2230 S. Michigan.

HUPMOBILE—1931 LIGHT 8 DE LUXE Sedan. 6 wire whls., chromium tire covers, spotlite, trunk. Free Wheeling. Original cost $1,865. Our price $395. Your car as down pay. Bal. 12-24 mos. 7 day driving trial.
2810 W. MADISON-ST.

HUPMOBILE—LGT. 8 SEDAN '31; A FINE high grade car. Special sacrifice at only $165, cash or terms. Authorized dealer.
2234 S. MICHIGAN-AV.

LA SALLE, 1931.
EXTRA SPECIAL, $735
Town Sedan. Today's finest value! 6 brand new tires. 6 wire wheels, all metal custom trunk on rear, auxiliary trunk rack, hot water heater, spotlight, etc. Original finish of jet black presents the appearance of new, and exterior does not show a sign of wear. Mechanically 100%. Special reduction during our annual sale. $735.
FORD MOTOR CO.,
LINCOLN RETAIL DIVISION.
2220 S. Michigan-av. Calumet 7340.

LA SALLE—TOWN SEDAN. 1931. IT'S a magnificent car with marvelous performance. Equipped with trunk, driving light, screen grid, etc. New tires. This La Salle was driven so little that it will give the next owner new car satisfaction. Here's a $1,200 value for only $850. Long terms. Packard Motor Car Co., Michigan at 24th-st. Calumet 7400.

LA SALLE—'31 V-8 5 PASS. VICTORIA coupe; 6 wire whls.; side mts.; heater; beautiful dark blue finish; cost $3,475; just like new; reposs.; sacr. for $685; your car as down payment, balance 12-24 mos.; 7 day driv. trial; 90 day guar. Always open.
G. M. S. FINANCE CORP.,
4635-37 WASHINGTON-BLVD.

LA SALLE—'31 TOWN SEDAN; 6 W. W. radio, run only 4,800 mi. Like new. No reas. offer ref. 6417 Lakewood. Rog. P. 4175.

LA SALLE—'30 7 P. SED.; BEAUTIFUL cond.; $535; $20 down, bal. 12-18 mos. I. A. C. FINANCE, 2022 N. California.

LINCOLN, 1931.
Custom built Judkins Coupe. Driven very little. Original cost $5,000. Beautiful nile green finish; 6 wire whls., side mounts, chrome tire covers, etc. Interior like new. Carries our standard guarantee. Special reduction $1,500.
FORD MOTOR CO.,
LINCOLN RETAIL DIVISION.
2220 S. Michigan-av. Calumet 7340.

LINCOLN—'28 SPORT PHAETON, 6 WIRE whls., side mts., tonneau windshield; perf. thruout, $75 needed. 5133 Irving Park-blvd.

LINCOLN—5 P. CPE.; N. TIRES; HEATER; sell cheap, trade small car. Col. 9847.

MINERVA—1928 SEDAN LIMOUSINE; 6 wr. w.; uphol., paint and tires like new; your chance to get a $14,000 car for $445. 640 Madison-st., Oak Park. Austin 2100.

Nash '29 Ambassador Sedan.
$10 Down—No Endorsers
Nash Dlr., 7158 Stony Island. Dorch. 2309.

NASH—1931 AMBASSADOR SEDAN; LONG wheelbase; w. w.; trunk. $445. 3327 MILWAUKEE, AT CRAWFORD.

NASH—1929 CPE., RADIO EQUIP.; GOOD cond.; $125. 5632 Wentworth-av.

NASH—1930 LGT. 6, 4 DR. DE LUXE SEdan; $165; excellent condition. Euclid 267.

OLDSMOBILE—6 '32 2D SERIES 4 DR. 5 pass. de luxe Patrician sedan; 6 wire wheels, side mts., heater, trunk, free wheeling, ride control; beau. blac finish; orig. cost $1,290; just like new; reposs.; sacr. for $585; your car as dn. pay., bal. 12-24 mos. 7 day driv. trial; 90 day guar. Always open
G. M. S. FINANCE CORP.,
4635-37 WASHINGTON-BLVD.

Oldsmobiles—Oldsmobiles.
'32 8 5-p. Sed. Cost $1,185; our price $675
'32 6 5-p. Sed. Cost $1,065; our price $600
'31 6 5-p. Sed. Cost $1,045; our price $395
Your car as down pay., bal. 12-24 mos. 7 day driving trial; 90 day guarantee.
LEWIS FINANCE CORP.,
5100 BROADWAY.

OLDSMOBILE—LATEST 1930 DE LUXE spt. coupe; 6 wire whls., special equipt. Orig. perf. car, new cond. Real bargain at $235. Guar.; terms. 3939 Washington-blvd.

OLDS.—'29 4 DOOR SEDAN, $135; MUST sell at once; priv. party. 2147 W. Washington-blvd. Seeley 0056 aft. 5:30.

OLDSMOBILE—1929 SEDAN; $175; TERMS 3327 MILWAUKEE, AT CRAWFORD.

OLDSMOBILE—1930 SEDAN; LOW MILEage; guar.; $295. 7427 S. Halsted-st.

PACKARD—726 SEDAN. 1930 DE LUXE model with side mounts, screen grid and many expensive extras. Excellent tires. The interior is distinctively tailored and has many smart appointments. The motor has been adjusted wherever necessary and now it will give you smooth, effortless performance. It has a wonderful get-away. Here is a distinguished Packard with Pullman-car comfort. Considering sheer quality, this car compares favorably with many new or used autos priced twice as high. We marked it at $695 for quick sale. Long terms. Packard Motor Car Co., Michigan at 24th-st.

PACKARD SEDAN, 1930.
SPECIAL VALUE, $500
8 cyl., 5 pass. Finish and interior positively like new. Mechanically reconditioned and ready to pass the closest inspection. Wire wheels, white wall tires and fully equipped. Reduced for annual clearance sale.
FORD MOTOR CO.,
LINCOLN RETAIL DIVISION.
2220 S. Michigan-av. Calumet 7340.

PACKARD — 526 CUSTOM SEDAN SPECIAL model. Twenty-eight with new finish, wire whls., broadcloth upholstery. This sparkling car, carefully used, is a startling value just taken in on trade for a BRAND NEW HUPMOBILE. It is priced low to sell quickly. Only $295. Gambill Motor Co., 2230 S. Michigan.

PACKARD—'32 STD. 8, 4 DR. CLUB SED.; 6 w. whls., side mts., built-in trunk; free wheeling, autom. clutch; beautiful black finish; orig. cost $3,275; just like new; reposs.; sacr. for $1,275; your car as down pay., bal. 12-24 mos.; 7 day driving trial.
G. M. S. FINANCE CORP.,
4635-37 WASHINGTON-BLVD.

PACKARD—6-40 '29 CLUB SEDAN; CUSTOM built. This car cost new $4,400 and it is in the finest condition throughout. Formerly owned by one of our leading judges. This car can be bought now for only $450. PACKARD MOTOR CAR CO., 7320 STONY ISLAND-AV. BUTTERFIELD 8400.

PACKARD—1930 4 DOOR DEL. SEDAN. 6 w w., 2 side mts., hot water htr.; original finish; perfect cond.; sacrifice for $585 Your car as down payment, bal. 12-24 mos. PEOPLES FINANCE, 2919-27 W. Madison.

PACKARD—1929 CUSTOM 8 SEDAN; 7 P., 6 w. w., side mnts.; new tires; upholstery and paint in excellent cond., $475. 640 Madison-st., Oak Park. Austin 2100.

PACKARD—LATE '29 7 PASS. SED.; TIRES, paint, interior like new. Owner going to Europe. Will take $265, worth double. Will finance. 3920 Greenview, 3d fl.

PACKARDS—LATEST 1931 5 PASS. DE LUXE SEDAN, $650. TERMS. 3327 MILWAUKEE AT CRAWFORD.

PACKARD—1933 5 PASS. SEDAN. DE LUXE 8, 6 wire wheels, fender mounts; used 3 months. Phone Brookfield 3814.

USED AUTOMOBILES FOR SALE.

WAREHOUSE SALE
MUST MAKE ROOM.
1930 Hudson 4 door sedan.......... $195
1930 Chrysler 77 4 door sedan.......... 285
1931 De Soto convertible coupe.......... 295
1933 Chevrolet coach; used.......... 475
1931 Buick 8 phaeton.......... 335
1930 Nash coupe.......... 245
1931 Ford coach.......... 225
1931 Ford 4 door sedan.......... 235
50 more cars—all makes and models. These cars can be bought with a small down payment.
Easy terms. No endorsers.
AUTO ACCEPTANCE CO.,
5710 BROADWAY. LONGBEACH 1252.

PLYMOUTH—1933 SEDAN, ATTRACTIVE outfit; used; special paint with fenders in harmony; driven but few miles. Features latest design and latest mechanical features. We believe this to be today's most outstanding purchase. $495, tms, trd. Gambill Motor Co., 2230 S. Michigan.

PLYMOUTH—1933 4 DR., 5 PASS. DE Luxe sedan, used; 112 in. whlbase., wire wheels, free wheeling, automatic clutch, floating power; like new; cost $800; reposs. Sacr. for $585; your car as down pay., bal. 12-24 mos.; 7 day driv. trial; 90 day guar.
G. M. S. FINANCE CORP.,
4635-37 WASHINGTON-BLVD.

PLYMOUTH—'33 SEDAN, BEAU. ARABIAN sand, used, low mi.; sacrifice today at $475, $175 down, bal. E. Z. Authorized dealer.
2234 S. MICHIGAN-AV.

PLYMOUTH — 1932 RUMBLE SEAT SPT. Coupe. Latest P. B. model; $395. Your car as dn. pay. Bal. 12-24 mos. 7 day driv. trial.
2810 W. MADISON-ST.

PLYMOUTH—LATEST 1932 SEDAN, WIRE wheels, $325. Your car as down payment. Balance 12-24 months. 7 day driving trial.
2810 W. MADISON-ST.

PLYMOUTH—1933 CONV. COUPE, USED; driven so little will pass for new; orig. cost $795; our price for quick sale $495; guar. 2317 S. Michigan. Vic. 0225. Open eves.

PLYMOUTH—LATE '32 4 DOOR SEDAN. Must sell at once. At a barg. Open Sun. LAWDER BROS., 6900 VINCENNES-AV.

PLYMOUTH—1932 [5] COACHES, COUPES sedans; perfect; $275. Authorized Ford Dealer. 5301 Lawrence-av.

PONTIAC—8 '33 4 DR. 5 PASS. DE LUXE Sedan; used; 6 wire whls., free wheeling; beaut. dark green finish; cost $975; reposs.; sacr. for $685. Your car as down pay., bal. 12-24 mos. 7 day driv. trial. Always open.
G. M. S. FINANCE CORP.,
4635-37 WASHINGTON-BLVD.

PONTIAC—1931 CONV. COUPE; WHITE wall tires, wire wheels, side mounts; a real buy at $295. Finance Co., 6050 Cottage Grove-av. Hyde Park 7200.

PONTIAC—COUPE, '31. SELL FOR BEST cash offer. Tire Store. 1312 Michigan.

PONTIAC—1933 SED. USED. 4-DR., $675. Buick Dealer, 3801 Lawrence-av.

REO—'32 ROYAL 8, 4 DR., 5 P. CUST. BLT. sedan; 6 w. whls.; side mts.; beaut. black finish; orig. cost $3,175 reposs. sacr. for $785 your car as down pay., bal. 12-24 mos. 7 day driv. trial; 90 day guarantee.
G. M. S. FINANCE CORP.,
4635-37 WASHINGTON-BLVD.

REO—ROYAL 8, 1932 DE LUXE SEDAN; 6 wire whls., perfect as brand new. Cost over $2,400. Reposs. Now $665. Terms. 90 day guarantee. Trade. 3939 Washington-blvd.

REO—'31 SPORT. RUMBLE SEAT COUPE; $295. Tms. 3327 Milwaukee, at Crawford

REO—'29 F. CL. COACH; FINE SHAPE. Rennie Motors, 710 Madison-st., Oak Park.

STUDEBAKER.
Commander 8 Town Sedan. Late 1931. A beautiful car, perfect in every detail. 6 w. wheels, side mountings and full equipment. Don't fail to see this bargain before you buy. Special at $395.
FORD MOTOR CO.,
LINCOLN RETAIL DIVISION.
2220 S. Michigan-av. Calumet 7340.

STUDEBAKER—1933 DICTATOR, 6 CYL. De luxe Sedan. Used. Spotlite, wire whls., chromium tire covers. Cost $1,195 two mos. ago. Our price $695. Your car as down pay. Balance 12-24 months. 7 day driving trial.
2810 W. MADISON-ST.

STUDEBAKER—1931 DE LUXE SEDAN, Dictator 8. Side mts., 6 w. whls., new tires. Mechanically perfect; guaranteed. Only $335. Easiest terms in town. We trade. INDEPENDENT FINANCE, 2700 MADISON.

STUDEBAKER—LATEST 1930 DE LUXE 4 dr. Sedan, 6 cyl.; Regal model; 6 wire whls., 2 side mts., fully equip.; guar.; $235; terms. 2317 S. Michigan. Vic. 0225. Open eves.

STUDEBAKER—SEDAN, 1931 DICTATOR. Low mileage. Guaranteed to be perfect. $235. 2954 LAWRENCE-AV.

STUDEBAKER—'31 PRES. VICT. COUPE; really looks like new; 6 new Gen. tires. $395. Sherman, 1725 W. Division. Bru. 5300.

STUTZ—6 '32 BLACKHAWK 4 DR. 5 PASS. Cust. Blt. Sedan; 6 wire whls.; side mts.; heater; spotlight; high grade uphol.; chrome plated wheels; beautiful black finish; cost $3,275; just like new; reposs.; sacr. for $485; your car as down pay., bal. 12-24 mos. 7 day driv. trial; 90 day guarantee.
G. M. S. FINANCE CORP.,
4635-37 WASHINGTON-BLVD.

WILLYS-KNIGHT — 56-29 SEDAN. YOU can't afford to miss this buy. Full price $45; terms. Authorized dealer.
2234 S. MICHIGAN-AV.

WILLYS-KNIGHT—'30, 70-B DE LUXE SED $235; w. w., fender mounts, trunk rack. 3327 MILWAUKEE, AT CRAWFORD.

VIKING 1930 SEDAN.
De luxe equipped; 6 w. w., side mounts, etc. Finish and upholstery show no wear. An excellent 8 cyl. car for only $325. NORTHWEST BUICK CO. 3801 LAWRENCE-AV.

AUTOMOBILE LOANS.

Your Automobile
IS THE ONLY SECURITY REQUIRED.
No inquiries made among employer or friends. The Majestic Plan offers you a higher loan value on your car and you receive cash at once. If you already have a loan on your car through another company we will reduce your present payments and advance you additional cash. 20 months to repay. Payments arranged to suit your present income. Legal rates. Continue to drive your car. Investigate the Majestic Courtesy Plan first for a confidential loan.
We also make furniture and salary loans.
Majestic
Investment Corporation
[UNDER STATE SUPERVISION.]
105 W. Monroe. Randolph 4364.
6241 Cottage Grove. Dorchester 4561.
5321 W. Madison-st. Austin 4060

NEED MONEY?
YOU CAN OBTAIN $50 TO $300, with your car as the only collateral, from this strong, well established company operating under state supervision. Legal rates. No indorsers. Drive while paying.
Auto Acceptance Co.,
5710 BROADWAY. LONGBEACH 1252.

AUTO LOANS AT LEGAL RATES—NO INdorsers. Under state supervision. Inland Investment Plan. 11th Floor, Chicago Motor Club Bldg., 66 E. South Water-st. Rand 7990. Representative will call on request.

FIRST IN CHICAGO. LEGAL RATES. LEWIS E. BOWER, Inc., Auto Bankers Since 1912. 59 W. Wacker-dr. 747 Madison, Oak Park.

AUTO LOANS—GORDON FINANCE BROKERS, 2211 S. Michigan. Victory 3505.

MOTOR TRUCKS.

REAL TRUCK BARGAINS.
Chev. '33 1½ ton, 157 wh. b., used.$495
Chev. '32 1½ ton, 157 in. whl.base.. 435
Chev. '31 1½ ton panel, like new..... 350
Chev. '29 1½ ton panel, perfect cond.. 195
Ford '31 1½ ton stake body, duals.... 325
Ford '31 ¾ ton refrigerator body..... 225
Ford '30 1½ ton, wide open body...... 235
30 DAYS FREE SERVICE.
Caley Bros., Chevrolet Dlrs. Pullman 7318

300 Ford, Chev. Trucks.
CHICAGO'S LARGEST TRUCK DEALERS. '28-'33 models almost given away. All type bodies; easiest terms; 90 day writ. guarantee. 940 TO 958 MILWAUKEE-AV.

International '32 ¾ Panel.
$10 Down—No Endorsers
RUBY CHEVROLET, INC., 1422 E. 67th-st.

FORD—1931 1 TON PANEL....$100 DOWN
1930 Ford ½ ton panel..........$50 down
1929 Ford 1 ton panel..........$55 down
1929 Ford Blvd. delivery.......$40 down
GLENN E. HOLMES, Inc., 30 West Lake-st.

FORDS—10 AA TRUCKS WITH HIGH STAKE and PANEL bodies; A1 condition; must be sold at once. Open Sunday. LAWDER BROS., 6900 VINCENNES.

AUTOCAR BARGAINS—USED TRACTORS Good condition. Special price to move. 1716 W. PERSHING-RD. VIR. 0210

FORDS—25 T AND TT PANEL TRUCKS, at a price. Must sell at once. Open Sun LAWDER BROS., 6900 VINCENNES-AV.

CHEVROLET — 1929 PANEL DELIVERY truck; mot., tires A-1; $150. 1107 N. Clark.

GOOD USED TRUCKS CHEAP; ALL MAKES 1325 W. Randolph-st. Monroe 6714.

AUTOS TO RENT AND WANTED.

1933 FORD V-8 AND CHEVS TO RENT without drivers by week, $30. Fra. 4144 At our Milwaukee Wis. station. Marq. 7762

MOTOR TRUCKS TO RENT & WANTED.

PANEL OR STAKE BODY TRUCKS ½ TO 1½ ton capacity for rent without driver; low rates. Phone Wabash 0602.

AUTOMOBILES WANTED.

WANTED—100 USED CARS. ALL MAKES AND MODELS, SPOT CASH. QUICK ACTION. VAN BUREN 3200.
2810 W. MADISON-ST.

SPOT CASH IN TEN MINUTES [no red tape] for all cars you bring in. HURRY! CALIFORNIA DEALERS WAITING 4633 W. MADISON-ST.

Spot Cash — All Makes Cars.
1929 to '33. If you can't come in we'll come out. 6051 Cottage Grove. Fairfax 1426.

WILL BUY ALL THE CARS YOU CAN bring; all makes and models. We pay more than book value. Bring car and take home cash. 2317 S. Michigan-av. Victory 0225.

WTD. — CHEVROLET OR PONTIAC 1931 model coupe, $175 cash. Home Wed. after 4 p. m., 1439 N. Blackhawk-st. Arm. 10021.

FORD—'33; OLDSMOBILE 8 SEDAN; TRADE Le Baron Lincoln club sedan, 4 new tires for equity. Address K 212, Tribune.

WANT BEST SMALL CAR FOR $125 CASH. Prefer Ford or Chev. Indep. 7036.

WTD.—50 LATE AUTOS FOR CASH. 3327 Milwaukee, at Crawford. Pensacola 4379.

HIGHEST CASH PRICE PAID FOR YOUR car. Ray Tennes. 2451 N. Sacramento.

HIGHEST CASH PRICE FOR LATE MOD. light cars. 4620 W. Madison. Mans. 5800.

SPOT CASH; HIGHEST PRICES; QUICK honest service. 7445 Stony Isl. But. 0032.

HIGHEST CASH PRICE FOR YOUR CAR or pay mtg. due. 3431 Madison. Ked. 2115.

WTD.—BEST PRIV. MOD. A TUDOR FOR $175 cash. Address E B 35, Tribune.

HAVE $125 CASH TODAY FOR 29 OR 30 Chev. or Ford. 5207 Kenwood, 2d.

WANT MOST CASH FOR YOUR CAR?—SEE Stone. 4839 N. Western-av. Longb. 5789.

BUSINESS OPPORTUNITIES.

Businesses For Sale.

BAKERY—HOME; NO. WEST SIDE; EST. 5 yrs.; reas. Address K 72, Tribune.

BARBECUE STAND—EXC. LOC.; GD. BUS.; reas.; leav. city. 1018 N. Clark. Div. 5907.

BARBER SHOP—3 CHAIRS; GOOD LOC.; doing gd. bus.; rent very cheap. Inquire 4006 N. Central Park-av. Irving 4601.

BARBER AND BEAUTY SHOP—LIKE NEW. Worth $2,500. Will sell for bal. due or terms. Private. COLON, 707 N. Wells.

BARBER AND BEAUTY SHOP—ALSO FIXtures; new, used. PAIDAR, 1120 N. Wells.

BARBER SHOP—GOOD BUS., BUSY LOC.; account of illness. 4475 Elston-av.

BEAUTY PARLOR—FOR SALE—SUPPLIES, equipment; cash; easy terms; catalogue sent. GIBBS & CO., 21 S. WABASH-AV.

BEAUTY SHOP — VERY REAS. ON ACCT. of death. 1721 Morse-av. Roger 0667.

BEAUTY SHOP—EST. 6 YRS.; GOOD N. W. side loc.; reasonable. Pensacola 7792.

BEAUTY SHOP—ESTAB. 10 YRS.; WILL sac. for quick sale. 2405 N. California.

BEER TAVERN—6825 S. HALSTED-ST., 3 year going business; partners disagree.

BEER TAVERN—HALL IN CONNEC. SEAT 200. Hall opt. Exc. loc. Hemlock 0520.

BEER TAV., GD. LOC. AMPLE PARKING; est. bus.; cons. part. 3700 N. Western.

CANDY STORE—SML.; WONDERFUL OPP. Cheap; gd. loc.; reas. rent. 17½ S. Paulina.

CIGAR STAND—IN LARGE HOTEL. 949 W. Madison-st.

CLEANING AND TAILORING — WONDERful business; no cut rate prices. Reas. for cash. 103 S. Marion-st., Oak Park.

COFFEE SHOP—FULLY EQUIPPED. SEE Owner, 1017 N. Clark-st.

DEL., CANDY, CIGARS—BIG MONEY MAKer; hi. class, kit. apt. and rms. house dist.; no comp.; $725. Terms. Wonderful opp. 828 Fullerton-av.

DELICATESSEN—BAKERY, DOING SPLENdid trade. Excellent full equipment. Very reas. rent. $3,000 will handle. 4527 Sheridan

DELIC., GROCERY, CIGARS, CANDY—LIV rms.; heated; $35. 1154 W. 80th-st.

DELICATESSEN—A1 STAND; $650; QUICK sale. Inq. 4322 N. Central Park-av.

DELIC., GROCERY—WITH 5 RM. FLAT. bath; must sac. 4508 N. Crawford.

DELIC. STORE—CHEAP. ACCT. OF ILLness; gd. corner. 1900 Lombard-av., Berwyn

DINING CAR 100 MI. OF CHGO.; BARGAIN for cash. Address K 76, Tribune.

EDUCATIONAL INSTITUTE—EST., GOOD inc.; opp. pt., cons. 3319 N.Clark. Buc.1881.

FOOD MART—COMPLETE. 5 DEPARTments, ideal location; price very reas. Phone Dorchester 6774 for appointment.

FRUIT-VEGETABLE STORE—VERY REAS. Partners disagree. 2451 E. 75th-st.

GARAGE—LARGE, MOD. BRK.; WONDERful site, in Bensenville, Ill.; make offer. Edw. C. Schulze, R. 2, Bensenville, Ill.

GAS STA. AND 40 CAR GAR., MOD. EQPT. 6 pumps; rt. only $50; valuable lse.; clrs. $350 mo. Real bargain. 7046 Stony Isl.

GAS STATION—GOOD LOCATION; ESTAB. trade. Reas. 2700 Cottage Grove-av.

GROCERY—LARGE STORE; GUARANTEE $400 a week cash business; $3,500; no dealers. Phone Nevada 3673.

GROCERY AND DELIC. STORE; REAS.; good stock; cheap rent. 2109 S. Halsted.

GROCERY, MARKET, DEL.—A1 FIXTURES; gd. loc. and bus. Douglas 4364.

GROC.-MARKET—COR. BUSY COL. NABHD. Wond. opp. Address O D 282, Tribune.

RADIO STORE—DOING GOOD BUS., VERY reas. Sacrifice 1648 W. Division-st.

RESTAURANT—BEER TAV., 1ST CLASS. Fully equip., operating. Sell or partnership. Old est. rest. Nufer's Grill. Highway imp. transfer cor. 2165 Clybourn. Lincoln 4476.

RESTAURANT — WONDERFUL SPOT FOR night entertainment; fully equip.; seats 100; 4 year lease on % basis; very reasonable. 735 Englewood-av. [W. 62d-pl.]

RESTAURANT, BEER TAVERN — FULLY equip.; mod. fixt.; cost $40,000; cor. loc.; reas. rent; other bus.; sac.; $4,000 handles. 1226½ Milwaukee. Armitage 4377.

RESTAURANT, DANCE FLOOR AND BAR; best location North Side; very reasonable. Phone Longbeach 6310.

RESTAURANT — EXCELLENT LOCATION; good fixtures; must sell; price $650; cash $250. 2746 Madison-st.

RESTAURANT—COR. WRIGHTWOOD, GD. bus. Must sell. Low rent. 2567 N. Cicero.

RMG. HSE.—40 RMS., $150 MO.; CLEAN, well furn.; nets $200 mo.; pr. $1,000. Steinbock & Alexander, 160 N. La Salle.

RMG. HSE.—12 RMS.; HOT WAT. HEAT. gar.; newly dec.; inc. $115 mo.; rent $30 mo.; sac. $200. 2532 W. Monroe. Spa. 5945.

RMG. HSE.—20 RMS.; STM.; N. S.; WALK. dist.; reas. rent. 156 E. Pearson, after 1 p. m.

RMG. HSE.—14 RMS.; BEAUT. FURN.; EXC. loc.; sac. $500 rq. DeWoskin, 160N. La Salle.

RMG. HSE.—21 RMS. PULLM. KITS. GOOD lse. 100% rented. 1227 N. La Salle.

SCHOOL STORE—GOOD LOCATION; LEAVing city; reasonable. 16 E. 58th-st.

U. S. PAT. NO. 1913993 FOR SALE. John Made, 1402 S. 13th, La Crosse, Wis.

IF THE KIND OF STORE OR BUSINESS you want to buy is not offered for sale today, why not advertise in the Business Opportunity Wanted Column? Stop in today at The Tribune Want Ad Offices, Madison and Dearborn, or call Superior 0100. Ask for an Ad Taker.

Partnerships and Investments.

An Engineer
Who Is Sales-Minded.
An institution rendering a nation-wide service in capital and funded debt readjustments, engineering and production management, has an executive position open to an Engineer who has the right background of experience and $5,000 of capital for investment. Business will stand the closest investigation and affords an exceptional opportunity for income and profit. For particulars
ADDRESS K 201, TRIBUNE.

$45 TO $75 A WEEK.
collecting on route. See facts. $750 cash required—secured. Give ph. to arrange interview. Address N X 544, Tribune.

STOKER BUSINESS NEEDS ADDITIONAL capital of $10,000 or $15,000 with or without services; wonderful opportunity. Address O B 147, Tribune.

PARTNER FOR ¼ INTEREST IN EST. BUS. New, fully eqpd. office; new district; 15 different products. Must have $1,000. Address O A 223, Tribune.

MAN—FOR FACTORY BRANCH OFFICE nearby city; $50 wk. up; $300 invest.; handle your money. 612 N. Michigan, R. 713.

Distributors.

MANUFACTURER WANTS A-1 DIST. OR jobber as representative in Cook Co. Must be high type with A-1 ref. Unlimited opportunity. C. Hallibaugh, Morrison Hotel, after 9 a. m. Thursday.

LARGE CONCERN WANTS MAN TO ACT as distributor and make deliveries in Chicago. No experience necessary. $1,500 cash required. Write Edde Mfg. Co., 104 E. Seeboth, Milwaukee, Wis.

WANTED — DISTRIBUTORS FOR EXCLUsive sales new low priced pat. necessity selling to shoe mfrs., repair shops. Apply W. J. Foss Mfg. Co., 2009 Clybourn-av.

DISTRIBUTOR WANTED FOR BONDED fine old California wine; invest. req. Call James Reese, Maryland Hotel. Sup. 4568.

Concessions, Locations, and Leases.

LARGE PETROLEUM CORP. SEEKING OUTlets for its gas and oil desires to lease a number of gas stations. No subleases. Address O A 313, Tribune.

FRUIT AND VEGETABLE, ALSO BAKERY and cookie concessions in a well estab. food mart, for rent. Ph. Pullman 4959.

WILL RENT BOOTH IN BEAUTY SHOP TO exp. chiropodist; % basis; 37 flr. bldg.; pref. lady. Address N Y 97, Tribune.

FOR RENT—CIGAR STAND IN LOOP AT 37 W. Adams-st.

TO RENT—BOOTH IN BEAUTY SHOP TO op. or chir.; reas. 5 S. Wabash, Suite 220.

Business Equipment.

WANTED—COMPLETE OR PART THEATER equipment suitable for 500 seat house. Address Y 564, Tribune.

Business Service.

ALL BUSINESS SOLD.
No advance charge. 10 yrs. exp. Ill. BUS. SALES 3819 N. Clark. Buck. 1881.

Wanted.

WILL LEASE OR BUY GAS STATION IN good location. J. Msall, Cal. 5026.

NEWS AGENCY—WESTERN TERR., CITY. $3,000-$4,000. Address K 74, Tribune.

MUSICAL AND DRAMATIC.

EXP. TEACHER OF PIANO AND GERMAN desires ambitious pupils, 75c an hr. Mid. 4713, Apt. 32.

SOLUTION TO EGYPT—LAND OF MYSTERY

Bob Curtis was justified in his exclamation of *"Nertz!"* He knew the professor was trying to "pull" one of his famous Class Day problems on his fellow club members.

Had the sarcophagus been that of an ancient Pharaoh it could not possibly have borne the date of 1412 *B. C.* or any other *B. C.* date.

HOME FURNISHINGS.

(See Also Household Appliances.)

Furniture and Dept. Stores.

Uncalled for Furniture.
250 ON THE 3. FACTORY SAMPLES.
$175 BEAU. high-grade parlor sets....$39
$155 QUAL. walnut bedroom sets.......$35
$135 latest period dining rm. sets......$36
$145 imported room size rugs.......$25-$35
Act quick! Today. Only one of a kind. Buy direct. Only store we have in city.
GRAND RAPIDS FURNITURE CO.
2200 COTTAGE GROVE-AV.
Open Evenings to 10. Sunday, 10 to 5.

Central.

CHANCE FOR COUPLE GOING HSKPG.
4-Rm. Complete Outfit, $145.
Consists of beau. par. set, lge. wal. bedrm. set, latest wal. dining set, brkfst. set, coffee table, sol. wal. end table, etc. Pay bal. due $145 for all, or will sep. If bought elsewhere would cost over $600. MUST SEE TO APPRECIATE. Will hold for future delivery if desired. Grand Rapids Furniture Co., 2200 Cottage Grove-av., Sun., 10 to 5, eves. to 10.

ORIENTAL—IMPORTED—DOMESTIC RUGS UNCALLED FOR.
Lillihan, used 9x12.$32 | Sarouk, used 9x12.$38
Imp. Irak, 9x12..$45 | Imp. Tabriz $25
97 Finest American Orientals ....$15-$35
GRAND RAPIDS FURNITURE CO., 2200 Cottage Grove. Eves. to 10; Sun. to 5.

BEDS — SPGS., MATTS., $4.85; STUDIO couches, $9.35. Liv. r., bedr., din. r. sets, odd pieces, ½ cost. Fcty., 325 W. Ohio. Del. 3033.

FOR REAL ORIENTAL RUG VALUES SEE Tafeljian, 29 E. Madison, R. 300. Ran. 9019.

South Side.

STORAGE SALE
FURNITURE AND RUGS.
$100 FRIEZE PARLOR SETS..........$25
$ 80 IMPORTED 9X12 RUGS..........$20
$100 IMPORTED 9X12 RUGS..........$25
$120 WALNUT BEDROOM SETS.........$29
$ 90 WALNUT DINING ROOM SET.....$27
NELSON STORAGE CO.
6910 Cottage Grove-av.
EVENINGS TO 10. SUNDAY TO 5.

ORIENTAL AND IMPORTED RUGS
QUALITY FURNITURE ONLY.
$100 LARGE IMPORTED RUGS.$15-$20-$25
9X12 LILLHAN, used $25
9x12 SAROUK, used $30
$260 9x12 100% imp. wool Kindistan...$65
$180 9x12 IMPORTED IRAK $45
$120 Frieze Par., $29; $95 Wal. din....$34
$ 95 Wal. bedrm., $27; $145 Tap. par..$42
OLSON STORAGE CO.,
2230 COTTAGE GROVE-AV. EVES. TO 10.

$130 TAKES MY HI GR. 4 RMS. COMP. Used 3 mos.; gorg. parlor, cost $250; wal. dining, cost $175; beaut. bedr., cost $225; brkfst. set, 9x12 Sarouk rug, etc., $130 for all, or will separ. Lot 28A. Olson Storage, 2230 Cottage Grove, Sun. 10-5. Eves. to 10.

BIG STORAGE SALE.
9x12 rugs, $12; wal. bedr. set, $23. stoves. Beau. 2 pc. par. set, $28; wal. din. r. set, $22. Get our rates on moving and storage. Joyce Bros. Storage, 5711 S. Halsted-st.

RUGS, UNCL., $10.50 UP; AMERICAN ORIentals, Chinese, Axminsters, Wiltons, Velvets; other fine rugs, 500 br. new rugs. Low prices. Klever Shampay Karpet Kleaners, 4633 Cottage Grove. Op. Tues., Th., Sat. eves.

4 RMS. STORAGE FURNITURE $125; $75 parlor set, $22; $100 din. rm. set, $27; $90 bedroom set, $25; 40 rugs, imptd., dom. Atlas Storage, 6140 Cottage Grove. Eve., Sun.

FOR UNPAID STORAGE CHARGES—4 RMS. storage furn., $69.50 cash; will separate. Special attention to out of town buyers. Kessel's Warehouse, 4034 S. Michigan-av.

UNCLAIMED STORAGE SALE—4 ROOMS complete, $99.50; only $15 cash; your own terms. Kessel Bros., 4312 Cottage Grove-av. Open Tuesday, Thursday, Saturday evenings.

PRIV. SALE—9 ORIENT. AND IMP. RUGS. Taken for debt; 9x12 Sarouk, $35; Tabriz, $25; Kalin, $45. Others $15-$50; val. to $225. 7754 East End, nr. Stony. East Studio, Apt. 1.

BARGAIN—IMPORTED RUGS, $15-$20-$25
$140 IMPORTED RUGS ....$30-$35
Parl., bedr., din. set, $35. Op. eves. Sun. IN RAPP STORAGE. 5746 S. ASHLAND.

BEDROOM SETS, $27; 9X12 RUGS, $8; Parl. sets, $17-$27; 7 p. wal. din. set, $24. NORMAL FURN., 6121 S. Halsted. Op. eves.

$375 ORIENTAL 9X12 SAROUK RUG, $35. Used. Forced sale. Parlor set, $45. Winner, 8228 Maryland-av., 1st, Avalon Studio.

TWIN STUDIO COUCHES, 3 PILLOWS, $13.50; inner-spring mattress, $8.25. Gould Storage Co., 2219 Cottage Grove-av.

2 PC. PARLOR SET, $25; WALNUT BEDrm. set, $25; din. set, $19.50; rugs, $7.50. Allied Storage, 6212 Cottage Gr. Eves., Sun.

CLUB CHAIRS, $3 UP; WAL. DIN. AND bedrm. sets, $25; pull up chairs, $2.95. SCHWARTZ BROS. STG., 7012 Stony Island.

STORAGE FURNITURE ON CREDIT. 2 pc. parlor set, $19; din. rm. set, $24. Rhodes Storage, 6047 S. Halsted. Open eves

RECEIVERS IMPORTED RUGS, $15, $20, $25. Imp. heavy silk rugs $30. Parl., din., bedrm. sets at bargain prices. 6222 S. Ashland

STORAGE FURNITURE ON CREDIT. Premier Storage, 4715 Cottage Grove.

REAL STORAGE FURN. AVAILABLE STORage. 7732 Stony Island. Open evenings.

North Side.

$45 SALE
9x12 imported Masseule rug..............$45
10x13 imported Belgium rug..............$45
"Quality Brand" bedroom sets, many styles, fine workmanship..............$45
Living room suites [2 pieces]..............$45
Odd sofas, dining sets, and 4 room outfits from $100 to $500.
NELSON BROS.' STORAGE,
6310 Broadway
Open Eves. to 10 o'Clock. Sunday to 5 P. M.

FURNITURE SAMPLES.
Liquidation sale of high grade mfrs. with closed fctys. Sac. ⅓ cost. $75-$200 2 pc. par. sets, $31-$60. $150-$500 7-8-9 pc. period din. rm. sets, $50-$195. $125 twin bedrm. set, wal. or maple, $55. $60-$150 3 pc. bedrm. set, $22-$60. Twin studio couches, $9.50. Inner spring matt., $5. Bed, $5. Chest, $6. Odd occ. pieces. Sample Room, 2d Flr., 154 E. Erie. Del. 9263. Open eves.

FACTORIES NEED CASH.
Original Grand Rapids and factory display samples must be sacrificed at less than present mfg. cost. Fine 2 pc. liv. rm. sets, $35. Beau. lounge chairs, $10 to $30. Down filled sofas, $49. Period 7-8-10 pc. din. rm. sets, $25 to $150. Bed rm. sets, 3 pcs., from $22 to $89. Odd beds, dressers, chests, $7.75. WAREHOUSE, 201 E. Ohio, 2d fl. Del. 9020. Op. eves.

RUGS—RUGS
LEFT AT OUR PLANT—MUST BE SOLD.
9x12, 8x10, good condition..........$12.00
9x12, Heavy Axminsters, like new...$17.50
9x12 Heavy American Orientals.......$18.75
IMPERIAL CLEANERS, RUG DEPT.
2123 Lincoln-av. Tues., Thurs., Sat. ev. to 9.

IN SCHAULER'S STORAGE
4644 N. WESTERN-AV.
Rugs, imp. Chinese, Orient., $10-$15-$25; 4 rms. furn., $400 val., sac. Bal. $125; 2 pc. frz. par. set, 3 pc. berdm-din. set, 2 rugs, lamps, like new. Daily to 9, Sunday to 5.

IN REMER STORAGE.
5822 N. WESTERN-AV.
$50,000 new, high grade furn.; imported rugs, oriental patterns, $15-$20-$25; parlor, dining, bedrm. sets, $39 up. Eve. 9. Sun. 5.

IN WAREHOUSE—LIVING RM., BEDRM., dining rm. and breakfast suites, odd tables, radio cabinet, rugs, dishes, etc. Cost $675; will sell for $195. Separate. Wallen Fine Furn. Co., 3302-10 N. Clark-st. Bit. 2339.

UNCLAIMED—USED—NEW—FURNITURE. Rugs, Stoves, Twin Studio Couches, $12 up. Parlor, Dining, Bedrm., Dinette Sets, $10 up. 3531 N. CLARK-ST. Warehse. Storage Co. Open eves. and Sun.

SELL CHEAP, 2 9X12 RUGS, COMBINAtion desk, green twin beds; springs, matrs., sofa, lounge, chrs., din., bedrm. set; Philco. 6819 Lakewood. Call Wed. 9-5 p.m.

4 ROOMS BEAUT. FURNITURE, $150; LIV. room set, complete bedroom, dining, breakfast set, lamps, dishes, vacuum cleaner, other articles. NELSON BROS., 6310 Broadway.

SOLD FOR STORAGE CHARGES—
80 Wilton, Velvet, Axmin. Rugs $12
Parlor, Dining, Bedrm. Suites, $20. Open eves KANE STORAGE CO., 2034 LINCOLN-AV.

STORAGE CLEARANCE OF RUGS, FURN. Used or New. Parlor, Dining, Bedrm. Sets, Studio Couches, Dinettes, Mattresses, Beds. 2735 LINCOLN-AV. Open Eves. and Sun.

8 P. DNG. R. SET; NO DLR. FOR INSP call aft. 5:30, 2440 Lake View, apt. 3D.

UNCLAIMED RUGS, $12.50 UP. UNITED Cleaners and Dyers, 3527 N. Clark-st.

SAC. FCTY. SAMP. BEDS, DRESS., CHESTS, parlor, din. r. set, chrs. 619 N. La Salle.

Northwest Side.

FURNITURE BARGAINS—LOWEST PRICES. Bedr., dining sets, $49; 2 pc. parlor, $59. Wilton rugs, $34.50. Gas range, $24.50. Circ. htr., $19.95. Innersprg. mattress, $11.85. VERSCHOORE'S STGE., 4040 N. KEDZIE OPEN EVENINGS AND SUNDAYS.

Homer Bros.' Weekly Special
2 pc. liv. rm., $135 val., $74.50; 75% saving on dining, bedrm., liv. r. sets, $39.50 up. Tues., Thurs., Sat. eves. 10. 3053 W. Grand.

BAER STORAGE—PARLOR AND BEDROOM sets, $30.75; studio couch, $12.25; rugs, combin. stoves; terms; open Tues., Th., Sat. till 10 p. m. 1927 Milwaukee, at Western.

TO THE WALLS—CONTENTS FINE HOME. Beau. rugs, liv., din., 2 bdrms. sets, Radio, desk, stu. cou., lamps, wash. mach. Like new. Sep. 2263 N. Kedzie-bl. Bel. 8554. Log. Studio

$375 ORIENTAL 9X12 SAROUK RUG, $35; USED. FORCED OUT OF BUS. PRI. SALE. 2433 IRVING PK.-BLVD. EVE. 10. SUN. 5.

HOME FURNISHINGS.

Northwest Side.

Big Warehouse Sale
HIGH GRADE FURNITURE.
IMPORTED RUGS, 9x12,
$15-$20-$25-$30.
GENUINE IMP. RM. SIZE RUG..........$22.50
GENUINE IMP. RUG, 100x13½..........$39.50
$150 FRIEZE PARLOR SUITE............$55.00
$195 3-PC. WALNUT BEDRM. SET.$69.50
$33 INNER SPRING MATTRESS..........$12.50
$135 DINING RM. SUITE..................$49.50
GENUINE AMERICAN ORIENT.$10-$15-$20
3041 LAWRENCE-AV.
OPEN EVES. TO 10 P. M., SUN. TO 5 P. M.

COMPLETE 5 RMS. OF NEW FURNITURE reasonable. Spaulding 9381.

West Side.

GRAND RAPIDS SAMPLES.
PRICED AT ⅓ WHOLESALE COST.
2 pc. liv. rm. sets, $39-$77; sofas, $25-$97.
3-4 pc. quality bedrm. sets..........$24-$100
7-10 pc. period din. rm. sets..........$44-$95
Odd beds, dressers, chests, vanities..$8-$26
Johnson Furn., 4636 Washington. Open eve.

SACRIFICE—CASH OR TERMS—
BEAU. PAR. SETS, $39; BEDR. SET, $35
DINING RM. SUITES $25
IMPORTED DOMESTIC RUGS...ALL SIZES
Chairs, tables, beaut. outfits at bargain.
IN TUFT'S WAREHOUSE.
4444 MADISON. OPEN EVES., SUN.

ACT QUICK—ONLY ONE WEEK MORE.
MY SMALL AD OFFERS BIG BARGAINS.
$39 Studio Couches, $8.95 and up.
Rm. size Rug.....$5 | $29 Dinette set.....$14
$89 Parlor set.....$25 | $98 Bedroom set..$29
$75 Dining set.....$26 | 4 Rms. complete..$79
1817 W. Madison-st. Open eve., Sun. Addis.

BARGAINS IN FACTORY SAMPLES.
$100 custom built parlor set $39
$40 Wilton velvet 9x12 rug $16
$125 walnut 3 pc. bedroom set $42
7-8-9 pc. walnut dining room sets..........$39
PINK FURNITURE MFG. CO.,
4535 WASHINGTON-BLVD. Open eves., Sun.

3 RMS. BEAUTIFUL FURN., $98.50. 4 rooms, incl. rugs, $179.50. Cash or tms. STORAGE SALES, 4453 Madison. Op. eves.

3 RMS. STOR. FURNITURE; TMS..$59.50
2 rooms, new furniture; terms..........$39.00
A. B. C. STORAGE, 2525 Madison. Op. eves.

NEED CASH—WILL SAC. LOVELY FURN. of 4 rms. 5523 Washington-blvd.

BARG., BEAUT. FURN., MY APT. IMP. rugs, like new. Best Studio. 5535 Jackson.

LOANS.

Personal, Property, and Salary.

Take Advantage of Household's Low Rate!
Families keeping house, who can repay monthly, may borrow up to $300 at our new low rate. Only husband and wife sign. Quick, private service. Call, phone, or write.
HOUSEHOLD
Finance Corporation
MEMBER NRA.
LOOP:
105 W. Madison, 14th flr. Franklin 0885
77 W. Washington, 10th flr. State 0151
105 W. Monroe, 5th floor. State 1777
ROGERS PARK:
1737 Howard-st., 2d flr. Rogers Park 8320
WEST:
4010 W. Madison-st., 4th flr. Kedzie 0704
CICERO-BERWYN:
6012½ Cermak-rd. [W. 22d]. Cicero 6400
OAK PARK:
1140 Lake-st., 3d floor. Euclid 503
NORTHWEST:
2800 Milwaukee, 5th floor. Capitol 3440
4710 Irving Park, 2d floor. Pensacola 4570
NORTH:
1951 Irving Park, 2d flr. Buckingham 1006
4753 Broadway, 11th flr. Longbeach 7163
SOUTH:
6856 S. Halsted-st., 2d flr. Englewood 5534
841 E. 63d-st., 4th floor. Plaza 8360
SOUTHWEST:
6255 S. Ashland, 2d floor. Hemlock 4510
2355 W. 63d-st., 2d floor. Republic 4472
SOUTH CHICAGO:
9130 Commercial, 2d flr. South Chi. 0103
ROSELAND:
11106 S. Michigan, 2d fl. Commodore 3880

YOU CAN BORROW $300 OR LESS
ON YOUR
Salary, Furniture or Auto.
Also Co-maker Loans.
REDUCED RATES
You control the cost of the loan, because you pay only for the time you keep the money.
PERSONAL FINANCE COMPANY
7 Convenient Offices.
CHICAGO—PERSONAL.
4554 Broadway, 2d floor LONgbeach 4082
4770 Lincoln-av., 2d flr LONgbeach 6357-8
3982 Milwaukee-av., 2d floor, PALisade 0989
[Over Art Thompson's Dept. Store.]
4010 W. Madison-st., 2d floor NEvada 2134
757 W. 79th-st., 2d floor RAdcliffe 8228
841 E. 63d-st., 3d floor HYDe Park 1472
2403 W. 63d-st., 2d floor REPublic 7229
Member NRA—We Do Our part!

BORROW ... FROM $25 TO $300 ... TOWER
SALARY LOANS
On Your Personal Signature
No Endorsers Necessary.
No embarrassing requests of your friends or associates as co-signers. No endorsers needed. You are the only person concerned with making a loan from the Tower Finance Corporation.
TOWER
Finance Corporation
MEMBER NRA.
28 E. Jackson-bl. Har. 8330.

See Erd for Loans
Up to $300.00
on Furniture,
Salary and Automobiles
You receive the full amount in cash—LOW RATES—strictly confidential—no embarrassing investigation.
EASY REPAYMENT SCHEDULE.
—— allows you to repay in small payments to fit your income.
Our service extends throughout Chicago and suburbs.
PHONE CENTRAL 4733.
[Member NRA.]
C. C. ERD
ROOM 916. 7 S. DEARBORN-ST.

REDUCED RATES AVAILABLE
Salary and Furniture Loans.
T. B. WARD
8 S. DEARBORN, ROOM 612. RAND. 2060

It's Smart TO SAY "Good-By Worries"
Pay up all those old bills with a cash loan of $10 to $300 made quickly on SALARY FURNITURE AUTOMOBILES. No formality at Imperial. Come in—talk over your money problems with us in a friendly call.
IMPERIAL CREDIT COMPANY
30 W. Washington-st Franklin 8924
6317 S. Halsted-st Englewood 0108
7 S. Crawford-av. Nevada 2443

LOANS ON ANY SECURITY
We specialize in
TAX WAR., STOCKS, BONDS, MORTGAGES
Loanon Securities Corp.
Under State Supervision.
184 N. La Salle. Sta. 4600.

Salary and Household Loans
Chicago Finance Co.,
Room 1301, 11 S. La Salle-st. Central 1060

$50-$300 ON VACANT LOT, STOCKS bonds, warrants, salary, autos; E. Z. paymt. plan. Dearborn Loan Co., 109 N.Dearborn

LOANS.

Personal, Property, and Salary.

NEW LOW COST
On $300 Furniture Loans.
ONLY HUSBAND AND WIFE SIGN. NO DELAY—CONFIDENTIAL. LIBERAL TERMS.
CHARGES REDUCED ALSO ON FURNITURE LOANS ABOVE $100.
LOCAL also provides a loan plan for Salaried Employees [married or single] who prefer NOT to mortgage their household goods or to furnish co-makers. Your signature is all that is required.
$300 OR LESS
ON YOUR SIGNATURE ONLY
This popular plan appeals most because it is individual, simple, and strictly confidential.
PHONE YOUR REQUEST.
Save time; the loan will be ready when you call at the office.
MEMBER NRA.
LOCAL LOAN CO.
UNDER STATE SUPERIVSION.
7 W. MADISON, at State. RAN. 8400
1 N. CRAWFORD, at Madison. KED. 5900
8 N. OGDEN, at Madison. HAY. 4700
821 W. 63d-ST., nr. Halsted. ENG. 7800
1212 N. ASHLAND, at Milwk. BRU. 3100
4013 MILWAUKEE, at Cicero. AVE. 1400
4701 N. WESTERN, at Leland. LON. 2161

Commonwealth Reduces Rate on Loans
ABOVE $100.
THE COMMONWEALTH LOAN PLAN makes it easy for persons who keep house to obtain ready cash.
YOU MAY OBTAIN UP TO $300. The rate on balance above $100 is nearly one-third lower than the usual charge. Repay in 1, 2, or 3 months, or take as long as 20 months. You are charged only for the time you keep the money.
PROMPT, CONFIDENTIAL SERVICE.
Full details without obligation.
ALSO SALARY AND AUTO LOANS.
4808 LINCOLN-AV., Rm. 215. LONg. 3456.
1791 HOWARD-ST., Rm. 212. ROG. Pk. 0754
4013 MILWAUKEE, Rm. 307. AVEnue 0443
9 S. KEDZIE-AV., Rm. 222. KEDzie 1437
137 MARION-st., Oak Park. VILlage 6886
6306 COTTAGE GROVE, R.205. HYDeP. 0604
749 W. 63D, cor. Halsted. ENGlewood 1711
MEMBER NRA.
Commonwealth Loan Co.
BUSINESS ESTABLISHED 1887.

$25 TO $300 LOANS
made without all that superfluous red tape. Your credit is good here and you will find we give you real co-operation and quick service in lending you money.
WE MAKE
SALARY LOANS,
PERSONAL LOANS,
FURNITURE LOANS,
COLLATERAL LOANS,
LOANS ON TAX WARRANTS.
L. T. BAKER & CO.
UNDER STATE SUPERVISION.
30 W. Washington-st. Suite 1407.
Phone Randolph 0038.

Business Loans.

$300 TO $30,000
on the equipment of factories, restaurants, stores, laundries, hotels, rooming houses, etc. Collateral loans on first mortgages; also on any good security. NO INDORSERS. EASY TIME PAYMENTS. BEST RATES.
Oldest Estab. in Chicago.
F. SOLAND.
215 W. Randolph. Fra. 1966

$200 TO $50,000.
LOWEST RATES IN CITY.
To factories, shops, stores, restaurants on equipment, machinery fixtures.
The Morrison Company
CENTRAL 4560.
160 N. LA SALLE-ST. SUITE 1837.

MUSICAL INSTRUMENTS.

Pianos and Players.

WILL SELL REPOSSESSED STEINWAY for balance due, $398. Continue small monthly payments of $10. Special value. To be sold immediately. Investigate now. PHONE MR. BUCKLEY, LAWNDALE 3862. KIMBALL FACTORY, 2631 W. 26TH-ST.

LOUIS XVI. FRENCH PERIOD GRAND, almost new, for $390, bal. due; cost $1,325. WYMAN'S, 604 Republic Bldg., 209 S. State.

ANY REAS. CASH OFFER WILL TAKE MY Brambach apt. grand. 5408 W. North.

WTD. TO BUY — SMALL APT. PIANO; state price. Address E B 38, Tribune.

WANTED—USED GRAND PIANO; WILL pay cash. Phone Merrimac 7916.

UPRIGHT PLAYER PIANO, COST $850. Sac. for $60. Phone Sunnyside 2574.

$950 BABY GRAND—LIKE NEW; $145. Moist's, 806 Republic Bldg., 209 S. State.

SACRIFICE BEAUTIFUL HOWARD GRAND, mahog. case, $115. 6252 W. Grand-av.

WANTED—TO BUY—USED GRAND PIANO. PAY SPOT CASH. PH. MERRIMAC 3217.

$500 PLAYER PIANO AND CABINET 150 rolls; $25. 680 Sangamon, 2d.

OFFICE DEVICES.

BURROUGHS BKPG. MACHINE, NO. B 10X dict. Transscribers, Underwood, Fanfold and Elliott-Fisher billing machine. S. A. Maxwell & Co., 3636 Iron-st.

WANTED—GOOD USED ADDING MACHINE. Must be bargain. Canal 3753.

SPORTING GOODS.

GOLF AND FISHING TACKLE—LIQUIDATING—TWO STORES. 2 SOUTH CLARK-ST. 509 S. STATE-ST.

SHOTGUNS, RIFLES BOUGHT, SOLD, traded or rented. Klein's, 508-10 S. Halsted.

AUTO CREDITS FOR SALE.

WANTED—PLYMOUTH OR CHEV. CREDIT, reasonable. Address H 160, Tribune.

PLYMOUTH—$225 CREDIT; WILL SACRIFICE. KEYSTONE 1158.

AUTO TIRES.

NEW U. S. ROYAL TIRES AND TUBES—2ds. Save to 50%. Passenger and truck. SERLIN TIRE CO., 1400 S. Michigan-av.

AUTO ACCESSORIES, REPAIRING.

PERFECT CIRCLE RINGS 10C EACH. FROEHLING, 741 N. WELLS. SUP. 9752.

TERMS OF SUBSCRIPTION OF THE TRIBUNE.

Orders for mail subscription must be accompanied by remittance to cover.

Rates for Illinois [outside Chicago], Indiana, Iowa, Michigan, and Wisconsin:

Daily, without Sunday, one year, $5.00; six months, $2.50; three months, $1.25; two months, $1.00; one month, 50 cents.

Daily, with Sunday, one year, $12.50; six months, $6.25; three months, $3.15.

Sunday only, one year, $7.50; one month, $1.00.

Rates for subscription in postal zones 3 and 4 [measured from Chicago], outside of Illinois, Indiana, Iowa, Michigan, and Wisconsin:

Daily, without Sunday, one year, $7.50; one month, $1.00.

Sunday only, one year, $7.50; one month, $1.00.

Daily and Sunday, one year, $15.00; one month, $2.00.

Rates for subscription in zones 5, 6, 7, and 8 [measured from Chicago], Canada, Mexico and foreign:

Daily, without Sunday, one year, $12.00; one month, $1.50.

Sunday only, one year, $7.50; one month, $1.00.

Daily and Sunday, one year, $19.50; one month, $2.50.

Give postoffice address in full, including county and state. Remit by express money order, draft, or in registered letter at our risk to The Tribune Company, publishers, Tribune Square, Chicago.

MEMBER OF THE ASSOCIATED PRESS.

The Associated Press is exclusively entitled to the use for republication of all news dispatches credited to it or not otherwise credited to this paper, and also to the local news published herein.

All rights of republication of special dispatches herein also are reserved.

Woman Sues H. F. McCormick for $1,500,000—Graf Zeppelin Due Tomorrow—O'Donnell "Advises" Senators

[TRIBUNE Photo.]

SUED BY WOMAN. Harold F. McCormick, from whom Mrs. Doubleday seeks $1,500,000. *(Story on page 1.)*

[TRIBUNE Photos.]

WOMAN SEEKS $1,500,000 IN SUIT AGAINST HAROLD F. McCORMICK FOR BREACH OF PROMISE. Two pictures of Mrs. Rhoda Tanner Doubleday, New York divorcee, whose lawyers filed praecipe of suit in Chicago yesterday. The former wife of Felix Doubleday is to charge that the wealthy Chicagoan proposed marriage to her about a year ago. She has letters which will figure in the trial. *(Story on page 1.)*

[TRIBUNE Photo.]

HOODLUM DENIED STAND AT QUIZ, BUT TELLS SENATOR ABOUT CRIME. Edward (Spike) O'Donnell (left), who was not permitted to testify at United States senate committee's racket quiz here yesterday, tells Senator Royal S. Copeland (right) how to cure crime. Attorney J. J. McCarthy is in center. *(Story on page 5.)*

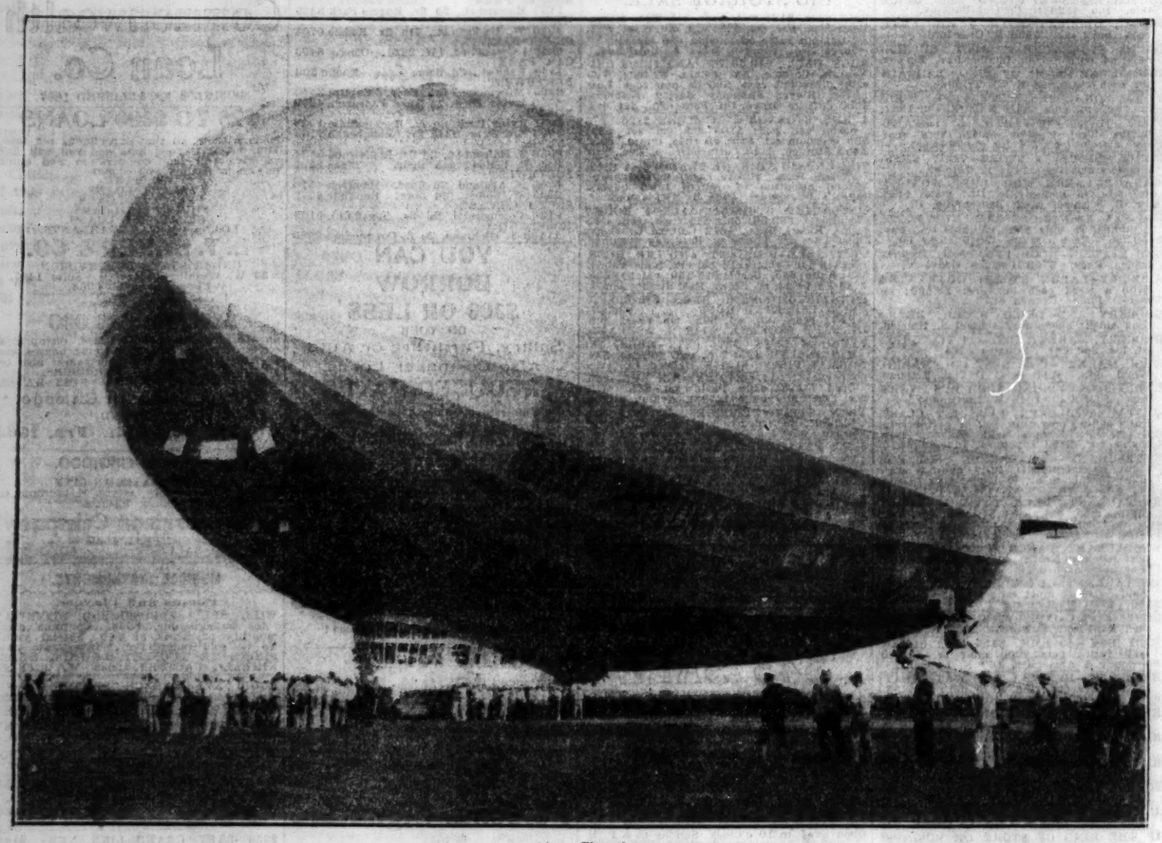

[Acme Photo.]

CHICAGO AND WORLD FAIR CROWDS AWAIT VISIT OF GRAF ZEPPELIN; SHOWN LANDING AT MIAMI. The huge German dirigible touching American soil at Miami, Fla., after flight from South America on way to Chicago. The Graf yesterday proceeded to Akron, O., under unfavorable weather conditions and is scheduled to arrive here tomorrow for a visit to the World Fair if weather permits. *(Story on page 1.)*

[TRIBUNE Photo.]

WILL BE BRIDE. Elizabeth Bolles, daughter of general, to wed Lieut. Robert Hewitt. *(Story on page 19.)*

[TRIBUNE Photo.]

RACKET WITNESS. John (Jake the Barber) Factor, kidnap victim, tells his story. *(Story on page 5.)*

[TRIBUNE Photo.]

NEW ASSISTANT ATTORNEY GENERAL AT QUIZ. Joseph B. Keenan (left), appointed to new post yesterday by President Roosevelt, with Mayor Kelly at Copeland racket investigation. *(Story on page 5.)*

YOUNG PASSENGER TRAVELS ON ZEPPELIN. Billy Munson (left), son of Americans living in Brazil, with an older sister as Graf reached Miami. He is the youngest passenger ever carried on the famous airship.

[Associated Press Photo.] *(Story on page 1.)*

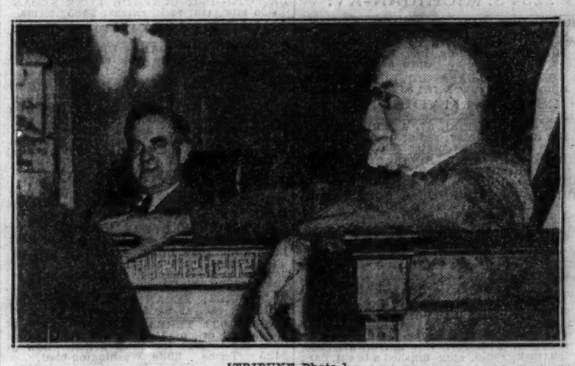

[TRIBUNE Photo.]

SUIT AGAINST STANLEY KUNZ IS DISMISSED. The former congressman (right) before Judge N. J. Bonelli (left) when action filed by John Hertz in effort to discover assets was dropped. *(Story on page 11.)*

[TRIBUNE Photo.]

JURY CONVICTS LEADER OF NUDIST CULT. Fred C. Ring, dancer found guilty yesterday at Allegan, Mich., shown with his wife and their daughter, Frances, after verdict had been read. *(Story on page 3.)*

[Associated Press Photo.]

ZEPPELIN COMMANDER IS GREETED IN MIAMI. Dr. Hugo Eckener, who is bringing giant airship to Chicago, at window of control car as Graf reached Miami after flight from South America. *(Story on page 1.)*

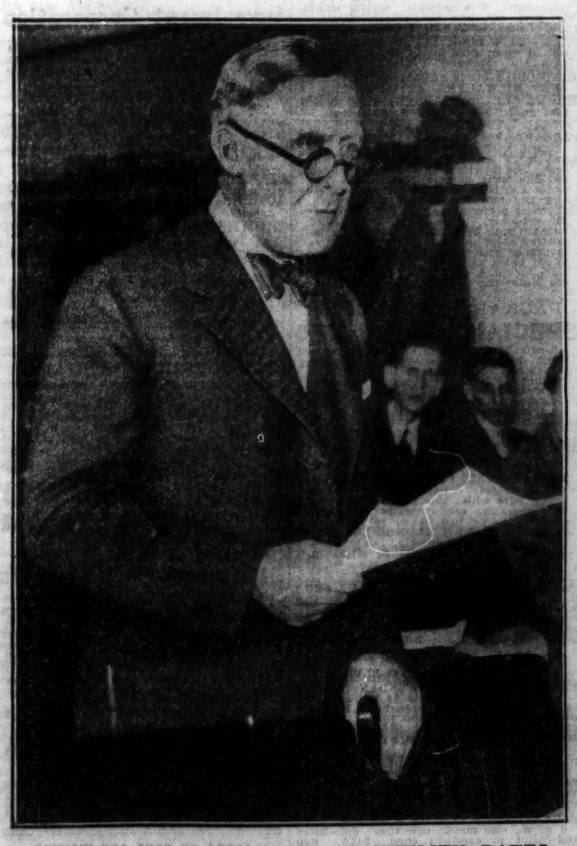

TESTIFIES AT HEARING ON UTILITY RATES. James Simpson, chairman of three operating companies formerly headed by Samuel Insull, before Illinois commerce commission at hearing on electricity rates in the suburbs.

[TRIBUNE Photo.] *(Story on page 1.)*

[TRIBUNE Photo.]

"BOSS" McLAUGHLIN FREED ON $25,000 BOND. John J. (Boss) McLaughlin, indicted for complicity in disposing of stolen bonds, followed by his son, John Jr., as he left Judge Wilkerson's court. *(Story on page 6.)*